986

DIRECTORY OF DOC STAFF MEMBERSHIPS JANUARY 1986

DIRECTORY OF DOC STAFF MEMBERSHIPS ON OUTSIDE STANDARDS COMMITTEES

NEWARK PUBLIC LIBRARY

AUG 19 1986

U. S. GOVT. PUBS.
DEPOSITORY 376

JANUARY 1986

DEPARTMENT OF COMMERCE
NATIONAL BUREAU OF STANDARDS

C 13.69/3:

READEX FICHE best copy available

DIRECTORY OF DOC STAFF MEMBERSHIPS

ON OUTSIDE STANDARDS COMMITTEES

Office of Product Standards Policy
Standards Code and Information
National Bureau of Standards
U.S. Department of Commerce
Gaithersburg, MD 20899

January 1986

U.S. DEPARTMENT OF COMMERCE, Malcolm Baldrige, Secretary

NATIONAL BUREAU OF STANDARDS, Ernest Ambler, Director

INTRODUCTION

As set forth in Department Administrative Order (DAO) 216-14 "Department of Commerce Participation in the Development and Use of Voluntary Standards,"[1] the Department of Commerce (DoC) encourages and supports participation of its staff in standards committee activities relating to the mission of the Department. Staff participate in standards development activities of U.S. private sector standardization bodies; local, State, and Federal governments; industry; and international private and treaty organizations to develop needed standards in such areas of national concern as energy conservation, public health and safety, and productivity enhancement.

Through a computerized data system, the Standards Assistance and Management Information (SAMI) project in the Office of Product Standards Policy of the National Bureau of Standards collects and disseminates information on all DoC staff participation in outside standards-writing activities. The information is obtained through the Departmental Committee on Standards Policy.[2] Agency representatives provide SAMI staff with copies of NBS Form 83, Record of Committee Assignment (for NBS employees) or 83a, Record of Standards Committee Assignment (for other agency employees), to record their committee activities.

This directory, published annually, contains information in three categories: Index of DoC Staff Committee Participants; Index of Committee Sponsors; and Index of Standards Activities by Departmental Agency, using a broad definition of "standards activities". Participant and organization names are listed alphabetically within each index. A list of acronyms/abbreviations and an organizational chart of the Department follow the indices.

The information contained in this directory is current as of December 31, 1985. For up-to-date information or to submit questions or comments regarding committee participation, contact the SAMI office, Room A629, Administration Building, National Bureau of Standards, Gaithersburg, MD 20899; (301) 921-2092.

The SAMI office solicits additional information concerning participation in standards activities by Department employees not already included in this directory. Copies of NBS Forms 83 or 83a are available from the NBS SAMI office.

----

[1] /DAO 216-14 was published to implement OMB Circular A-119 "Federal Participation in the Development and Use of Voluntary Standards.

[2] /The Departmental Committee on Standards Policy, established in DAO 216-14, consists of representatives from agencies within the Department. It advises the Secretary and the Director of the Office of Product Standards Policy on the implementation of OMB Circular A-119 (see footnote 1).

INDEX OF DOC STAFF COMMITTEE PARTICIPANTS

NAME	AGENCY	PHONE NO.	PARENT ORG.	ACTIVITY NUMBER	ACTIVITY NAME	POSITION
ADAIR, ROBERT T.	NBS	320-3461	ARFTG	-C002	RF STANDARDS	MEMBER
ALLAN, DAVID W.	NBS	320-5637	IEEE	IM	INSTRUMENTATION AND MEASUREMENT SOCIETY	
				TC-03	FREQUENCY AND TIME	MEMBER
			USNC/ ITU	CCIR	CONSULTATIVE COMMITTEE ON INTERNATIONAL RADIO	
				SC.07	STANDARD FREQUENCIES AND TIME SIGNALS	MEMBER
ALVAREZ, ROBERT	NBS	921-2083	AOAC	-C002	ASSOCIATION OF OFFICIAL ANALYTICAL CHEMISTS	MEMBER
				-C.01	COMMITTEE ON LABORATORY QUALITY ASSURANCE	MEMBER
				-SC.01	REFERENCE MATERIALS AND STANDARD SOLUTIONS	GENERAL REFEREE
			ASTM	E002	EMISSION SPECTROSCOPY	MEMBER
				SC.05	COPPER, NICKEL, AND HIGH TEMPERATURE ALLOYS	MEMBER
				SC.10	MISCELLANEOUS NON-METALLIC MATERIALS	MEMBER
AMBLER, ERNEST	NBS	921-2411	ANSI	-C012	BOARD OF DIRECTORS	MEMBER
			CGPM	CIPM	INTERNATIONAL COMMITTEE ON WEIGHTS AND MEASURES	MEMBER
				CCEMRI	CONSULTATIVE COMMITTEE FOR IONIZING RADIATION MEASUREMENT STANDARDS	CHAIR
AYRES, ROBERT L.	NBS	921-2503	IEEE	C	COMPUTER SOCIETY	
				P1014	VMEBUS STANDARDS	MEMBER
			USPC	-C004	COMMITTEE OF REVISION	
				-SC.01	RADIOPHARMACEUTICALS	
				-WG.01	ADVISORY PANEL ON RADIOPHARMACEUTICALS	CONSULTANT
BABRAUSKAS, VYTENIS	NBS	921-3116	ASTM	E005	FIRE STANDARDS	ALT REP
				SC.15	FURNISHINGS AND CONTENTS	ALT REP
				SC.21	SMOKE AND COMBUSTION PRODUCTS	ALT REP
BAGG, THOMAS C.	NBS	921-3165	AIIM	PH005	MICROGRAPHIC REPRODUCTION	MEMBER
				WG.C03	FORMAT AND CODING FOR COMPUTER OUTPUT MICROFILM	MEMBER
				WG.C04	COMPUTER OUTPUT MICROFILM QUALITY	MEMBER
				WG.C08	MICROGRAPHIC EQUIPMENT	MEMBER
				WG.C10	INSPECTION AND QUALITY CONTROL OF MICROFORMS	MEMBER
			CBEMA	X003	INFORMATION PROCESSING SYSTEMS	
				SC.A001	OPTICAL CHARACTER RECOGNITION	ALT REP
				SC.B011	OPTICAL DIGITAL DATA DISK	ALT REP
			ISO	TC171	MICROGRAPHICS	CHIEF DELEGATE
				WG.04	MICROGRAPHIC QUALITY	CHAIR
				WG.06	MICROGRAPHICS EQUIPMENT	
			NAPM	PH001	PHOTOGRAPHIC FILMS, PLATES, AND PAPERS	
				SC.03	PHYSICAL CHARACTERISTICS OF PHOTOGRAPHIC FILMS, PLATES, AND PAPERS	MEMBER
BAGHDADI, ASLAN	NBS	921-3625	ASTM	F001	ELECTRONICS	MEMBER
				SC.04	SEMICONDUCTOR PHYSICAL PROPERTIES	MEMBER
				-WG.01	INFRARED ABSORPTION MEASUREMENTS OF CARBON AND OXYGEN IN SILICON	CHAIR

NAME	AGENCY	PHONE NO.	PARENT ORG.	ACTIVITY NUMBER	ACTIVITY NAME	POSITION
BAILEY, WALLACE K.	BEA	523-0906	OMB		FEDERAL COMMITTEE ON METROPOLITAN STATISTICAL AREAS	MEMBER
BAIRD, RAMON C.	NBS	320-3301	ANSI	C095	RADIO-FREQUENCY RADIATION HAZARDS	MEMBER
				SC.01	TECHNIQUES, PROCEDURES, AND INSTRUMENTATION	CHAIR
BARBROW, LOUIS E.	NBS	921-3677	ASME	Y010	LETTER SYMBOLS	CHAIR
			ASTM	E043	METRIC PRACTICE	MEMBER
				SC.10	STANDARDS	MEMBER
				WG.01	UNITS AND UNIT USE	CHAIR
BARNES, I. L.	NBS	921-2781	HHS/ FDA	-C004	CHEMISTRY TASK FORCE OF THE NATIONAL SHELLFISH SANITATION PROGRAM	MEMBER
			IUPAC	002	INORGANIC CHEMISTRY DIVISION	
				C.02.1	ATOMIC WEIGHTS	MEMBER
				-SC.01	ASSESSMENT OF ISOTOPIC ABUNDANCES	MEMBER
BARTEL, THOMAS W.	NBS	921-3783	ASTM	E033	ENVIRONMENTAL ACOUSTICS	MEMBER
				SC.01	SOUND ABSORPTION	MEMBER
				SC.03	SOUND TRANSMISSION	MEMBER
				WG.03J	STEADY STATE METHODS (ABSORPTION)	CHAIR
				SC.05	RESEARCH	MEMBER
				WG.05I	SPECIMEN AREAS FOR SOUND ABSORPTION MEASUREMENTS	CHAIR
BASS, ARNOLD M.	NBS	921-2066	ASTM	D022	SAMPLING AND ANALYSIS OF ATMOSPHERES	
				SC.01	QUALITY CONTROL	MEMBER
				SC.03	AMBIENT ATMOSPHERES	MEMBER
				SC.05	INDOOR AIR	MEMBER
BEAN, VERN E.	NBS	921-2121	AIRAPT	-C002-	INTERNATIONAL PRACTICAL PRESSURE SCALE	CHAIR
BECKER, DONALD A.	NBS	921-2166	ANS	-C004	TECHNICAL GROUP ON BIOLOGY AND MEDICINE	
				-SC.01	TRACE ELEMENT ANALYSIS	MEMBER
				-C006	STANDARDS STEERING COMMITTEE	
				SC.16	ISOTOPES AND RADIATION	
				-WG.01	ACTIVATION ANALYSIS	MEMBER
			ASTM	D019	WATER	MEMBER
				SC.01	STATISTICAL METHODS	MEMBER
				SC.02	GENERAL SPECIFICATIONS AND TECHNICAL RESOURCES	MEMBER
				SC.03	SAMPLING OF WATER AND WATER-FORMED DEPOSITS, AND SURVEILLANCE OF WATER	MEMBER
				SC.04	METHODS OF RADIOCHEMICAL ANALYSIS	MEMBER
				SC.05	INORGANIC CONSTITUENTS IN WATER	MEMBER
				SC.07	SEDIMENTS	MEMBER
				SC.33	WATER ASSOCIATED WITH SYNTHETIC FUEL PRODUCTION	MEMBER
				E010	NUCLEAR TECHNOLOGY AND APPLICATIONS	MEMBER
				SC.05	NUCLEAR RADIATION METROLOGY	MEMBER
				WG.12	NUCLEAR METHODS OF CHEMICAL ANALYSIS	CHAIR
BEEHLER, ROGER E.	NBS	320-3281	ITU	CCIR	CONSULTATIVE COMMITTEE ON INTERNATIONAL RADIO	
				SC.07	STANDARD FREQUENCIES AND TIME SIGNALS	MEMBER
				WG.04	IMPROVED TIME COORDINATION VIA SATELLITE	CHAIR

NAME	AGENCY	PHONE NO.	PARENT ORG.	ACTIVITY NUMBER	ACTIVITY NAME	POSITION
BEHRENS, JAMES W.	NBS	921-2386	DOE	-C002	CROSS SECTION EVALUATION WORKING GROUP	
				-C.01	EVALUATION	
				-SC.01	DATA STATUS AND REQUESTS	MEMBER
BELANGER, BRIAN C.	NBS	921-2805	ANSI	Z001	QUALITY ASSURANCE	
				-SC.01	STANDARDS FOR CALIBRATION SYSTEMS AND MEASUREMENTS	MEMBER
			ASTM	E046	QUALITY PROVISIONS IN ASTM STANDARDS	VICE CHAIR
				SC.10	TECHNOLOGY	MEMBER
				SC.20	IMPLEMENTATION	CHAIR
BELECKI, NORMAN B.	NBS	921-2715	ANSI	C039/100	ELECTRICAL STANDARDS, INSTRUMENTATION, AND DEVICES	MEMBER
				-SC.01	REFERENCE VOLTAGE DEVICES	MEMBER
			USNWG/ OIML	PS13	MEASUREMENT OF ELECTRICAL AND MAGNETIC QUANTITIES	
				-WG.01	USNWG FOR OIML/PS13, MEASUREMENT OF ELECTRICAL AND MAGNETIC QUANTITIES	MEMBER
BELL, BARRY A.	NBS	921-2727	IEEE	IM	INSTRUMENTATION AND MEASUREMENT SOCIETY	
				TC-02	DC AND LF STANDARDS	CHAIR
BELL, MICHAEL I.	NBS	921-3786	ASTM	E013	MOLECULAR SPECTROSCOPY	MEMBER
				SC.03	INFRARED SPECTROSCOPY	MEMBER
				SC.08	RAMAN SPECTROSCOPY	CHAIR
BENNETT, LAWRENCE H.	NBS	921-2914	ASTM	E007	NONDESTRUCTIVE TESTING	MEMBER
			ASTM/ SAE	-C004	UNIFIED NUMBERING SYSTEM FOR METALS AND ALLOYS	MEMBER
BERGER, PATRICIA W.	NBS	921-3405	ANSI	-C140	NATIONAL INFORMATION STANDARDS ORGANIZATION (Z39)	
				-C.02	EXECUTIVE COUNCIL FINANCE COMMITTEE	MEMBER
BERRY, JOHN H.	CEN	763-5230	AAEA		ECONOMIC STATISTICS	MEMBER
BERTOCCI, UGO	NBS	921-2557	ASTM	G001	CORROSION OF METALS	MEMBER
				SC.11	ELECTROCHEMICAL MEASUREMENTS IN CORROSION TESTING	MEMBER
BLACKBURN, DAVID L.	NBS	921-3541	JEDEC	JC025	LOW FREQUENCY POWER TRANSISTORS	MEMBER
BLAIR, WILLIAM R.	NBS	921-2849	ASTM	E047	BIOLOGICAL EFFECTS AND ENVIRONMENTAL FATE	MEMBER
BLANCHARD, DAVID B.	NBS	921-3629	TAPPI	-C002	BINDERS COMMITTEE	MEMBER
BLASIC, JOHN F.	NOAA	287-0022	WMO		COMMISSION FOR AERONAUTICAL METEOROLOGY	MEMBER
BLAU, PETER J.	NBS	921-2974	ASTM	-C036	COMMITTEE ON TERMINOLOGY	MEMBER
				E004	METALLOGRAPHY	MEMBER
				SC.05	MICROHARDNESS	MEMBER
				G002	EROSION AND WEAR	MEMBER
				SC.30	WEAR	MEMBER
				SC.91	TERMINOLOGY AND DEFINITIONS	CHAIR
BLESSING, GERALD V.	NBS	921-3646	ASTM	E007	NONDESTRUCTIVE TESTING	
				SC.06	ULTRASONIC TESTING PROCEDURE	MEMBER
				E028	MECHANICAL TESTING	
				SC.13	RESIDUAL STRESS MEASUREMENT	MEMBER
BOETTINGER, WILLIAM J.	NBS	921-2973	ASTM	B007	LIGHT METALS AND ALLOYS	MEMBER
BOLAND, FREDERICK T.	NBS	921-3516	ANSI	X003	INFORMATION PROCESSING SYSTEMS	
				SC.T005	OPEN SYSTEMS INTERCONNECTION	
				WG.05	APPLICATION AND PRESENTATION LAYERS	ALT REP

NAME	AGENCY	PHONE NO.	PARENT ORG.	ACTIVITY NUMBER	ACTIVITY NAME	POSITION
BOOKER, ROBERT L.	NBS	921-3864	USNC/ CIE	-C002	US NATIONAL COMMITTEE FOR CIE	MEMBER
BOSSLER, JOHN D.	NOAA	443-8204	ACSM		AMERICAN CONGRESS ON SURVEYING AND MAPPING	PRESIDENT-ELECT
BOWEN, PHILIP J.	NOAA	443-8247	NCSL		NATIONAL CONFERENCE OF STANDARDS LABORATORIES	DELEGATE
BOWEN, RAFAEL L.	NBS	921-3512	ANSI	MD156	DENTAL MATERIALS, INSTRUMENTS AND EQUIPMENT	
				-SC.02	BIOLOGICAL EVALUATION OF DENTAL MATERIALS	SEC
				-SC.04	DIRECT FILLING RESINS	MEMBER
BRADLEY, JAMES T.	NOAA	471-5302	FCMSSR	CSD	COMMITTEE FOR SYSTEMS DEVELOPMENT	
				ASO	WORKING GROUP ON AUTOMATION OF SURFACE OBSERVATIONS	
				SIS	TASK GROUP ON SURFACE INSTRUMENTATION STANDARDS	MEMBER
BRANSFORD, JAMES W.	NBS	320-5144	ASTM	G004	COMPATIBILITY AND SENSITIVITY OF MATERIALS IN OXYGEN ENRICHED ATMOSPHERES	MEMBER
				SC.01	TEST METHODS	MEMBER
BRANSTAD, DENNIS K.	NBS	921-3427	ANSI	X003	INFORMATION PROCESSING SYSTEMS	
				SC.T001	DATA ENCRYPTION	MEMBER
				X009	FINANCIAL SERVICES	
				SC.E009	FINANCIAL KEY MANAGEMENT	ALT REP
BRAUER, GERHARD M.	NBS	921-3336	ANSI	-C092	US TAG FOR ISO/TC150, IMPLANTS FOR SURGERY	MEMBER
				MD156	DENTAL MATERIALS, INSTRUMENTS AND EQUIPMENT	MEMBER
				-SC.01	DENTURE MATERIALS	CHAIR
				-SC.03	COLOR STABILITY TEST	MEMBER
				SC.30	ZINC OXIDE-EUGENOL AND MODIFIED ZOE CEMENTS	MEMBER
			ASTM	F004	MEDICAL AND SURGICAL MATERIALS AND DEVICES	MEMBER
				-C.01	EXECUTIVE COMMITTEE	MEMBER-AT-LARGE
				SC.02	RESOURCES	MEMBER
				SC.02.01	POLYMERIC MATERIALS	CHAIR
BRAUN, EMIL	NBS	921-3834	NFPA	-C154	STATIC ELECTRICITY	MEMBER
BRECKENRIDGE, FRANKLIN R	NBS	921-3646	ASME	SEC V	PRESSURE VESSEL CODES	
				-WG.01	ACOUSTIC EMISSION	MEMBER
			ASTM	E007	NONDESTRUCTIVE TESTING	
				SC.04	ACOUSTIC EMISSION	MEMBER
				-WG.01	ASTM/ASME JOINT WORKING GROUP ON ACOUSTIC EMISSION SYSTEM CALIBRATION	MEMBER
BRENNAN, JOHN	NOAA	443-6433	DOD/ FAA/ DOC	IACC	INTERAGENCY AIR CARTOGRAPHIC COMMITTEE	
				WG.24	IFR ENROUTE CHARTS	MEMBER

NAME	AGENCY	PHONE NO.	PARENT ORG.	ACTIVITY NUMBER	ACTIVITY NAME	POSITION
BRICKENKAMP, CARROLL S.	NBS	921-2401	OIML	PS18	MEASUREMENT OF CHARACTERISTICS OF FOOD PRODUCTS	
				RS.01	INSTRUMENTS FOR MEASURING THE MOISTURE CONTENT OF CEREAL GRAINS AND OILSEEDS	TECHNICAL ADVISOR
BRIGHT, DAVID S.	NBS	921-2175	ASTM	E029	PARTICLE SIZE MEASUREMENT	DELEGATE
				SC.04	LIQUID PARTICLE MEASUREMENT	MEMBER
BRINCKMAN, FREDERICK E.	NBS	921-2969	ASTM	E034	OCCUPATIONAL HEALTH AND SAFETY	MEMBER
				E047	BIOLOGICAL EFFECTS AND ENVIRONMENTAL FATE	TECHNICAL ADVISOR
BROOKER, JAMES R.	NOAA	634-7458	CAC	001	INTERNATIONAL FOOD STANDARDS AND CODES OF PRACTICE	DELEGATE
				SC.01	FISH AND FISHERY PRODUCTS	MEMBER
BROWN, HAROLD E.	NBS	921-3456	ANSI	C087	ARC WELDING MACHINES	MEMBER
BROWN, PAUL W.	NBS	921-3458	ASTM	C001	CEMENT	MEMBER
				SC.29	SULFATE RESISTANCE	MEMBER
				SC.31	VOLUME CHANGE	MEMBER
				E044	SOLAR ENERGY CONVERSION	MEMBER
				SC.04	MATERIALS PERFORMANCE	MEMBER
			RILEM	68-MMH	MATHEMATICAL MODELING OF CEMENT HYDRATION	MEMBER
BUDNICK, EDWARD K.	NBS	921-3387	ANSI	-C134	US TAG FOR ISO/TC021/SC5/WG1, SPRINKLER AND WATER SPRAY EXTINGUISHING SYSTEMS	
			NFPA	-C006	AUTOMATIC SPRINKLERS	MEMBER
				-SC.03	RESIDENTIAL SPRINKLERS	MEMBER
				-C030	DWELLING FIRE PREVENTION AND PROTECTION	MEMBER
				-C186	FIRESAFETY FOR MOBILE HOMES	ALT REP
				-C188	HOUSEHOLD FIRE WARNING EQUIPMENT	ALT REP
				101	SAFETY TO LIFE	MEMBER
				-SC.02	FIRE PROTECTION FEATURES	MEMBER
				-SC.04	RESIDENTIAL OCCUPANCIES	MEMBER
BUKOWSKI, RICHARD W.	NBS	921-3246	NFPA	-C060	FIRE INVESTIGATIONS	
				-C150	SIGNALING SYSTEMS	MEMBER
				-SC.02	DETECTION DEVICES	MEMBER
				-SC.02 .1	SMOKE DETECTORS (CHAPTER 4)	MEMBER
				-SC.02 .2	GAS DETECTORS (CHAPTER 6)	SEC
				-SC.03	HOUSEHOLD FIRE WARNING EQUIPMENT	MEMBER
				-SC.04	PROTECTIVE SIGNALING SYSTEMS	MEMBER
				-C170	INVESTIGATION OF FIRES OF ELECTRICAL ORIGIN	.
				101	SAFETY TO LIFE	MEMBER
				-SC.08	COMMUNICATION AND EXTINGUISHING SYSTEMS	MEMBER
BURKE, ROBERT W.	NBS	921-2141	ASTM	D034	WASTE DISPOSAL	MEMBER
				E003	CHEMICAL ANALYSIS OF METALS	
BURNETT, EDWIN D.	NBS	921-3607	ANSI	S001	ACOUSTICS	MEMBER
				WG.01	STANDARD MICROPHONES AND THEIR CALIBRATION	
				S003	BIOACOUSTICS	MEMBER
				WG.48	HEARING AIDS	MEMBER
				WG.67	MANIKINS	

NAME	AGENCY	PHONE NO.	PARENT ORG.	ACTIVITY NUMBER	ACTIVITY NAME	POSITION
----	------	-----	------	--------	-------------	--------
BURNS, GEORGE W.	NBS	921-2069	ASTM	E020	TEMPERATURE MEASUREMENT	MEMBER
				SC.04	THERMOCOUPLES	MEMBER
			ISA	SP-1	TEMPERATURE MEASUREMENT THERMOCOUPLES	
BURR, WILLIAM E.	NBS	921-3723	ANSI	X003	INFORMATION PROCESSING SYSTEMS	
				SC.T009	I/O INTERFACE	CHAIR
				WG.02	LOWER LEVEL INTERFACE	ALT REP
				WG.03	DEVICE LEVEL INTERFACE	MEMBER
				WG.05	LOCAL DISTRIBUTED DATA INTERFACE	
			ISO	TC097	INFORMATION PROCESSING SYSTEMS	DELEGATE
				SC.13	INTERCONNECTION OF EQUIPMENT	VICE CHAIR
BURROWS, JAMES H.	NBS	921-3151	ANSI	-C044	INFORMATION SYSTEMS STANDARDS BOARD	MEMBER
BUTRYMOWICZ, DANIEL B.	NBS	921-2891	ASTM	D030	HIGH MODULUS FIBERS AND THEIR COMPOSITES	MEMBER
CADOFF, BARRY C.	NBS	921-2888	ASTM	D022	SAMPLING AND ANALYSIS OF ATMOSPHERES	MEMBER
CALLANAN, JANE E.	NBS	320-3349	ASTM	E037	THERMAL MEASUREMENTS	MEMBER
				SC.01	TEST METHODS AND RECOMMENDED PRACTICES	MEMBER
				WG.12	TMA TEMPERATURE CALIBRATION	MEMBER
				SC.02	STANDARD REFERENCE MATERIALS	TECHNICAL ADVISOR
CALVANO, NICHOLAS J.	NBS	921-2436	ANSI	Z089	SAFETY STANDARDS FOR INDUSTRIAL HEAD PROTECTION	
				Z090	VEHICULAR HEAD PROTECTION	MEMBER
			ASTM	F008	SPORTS EQUIPMENT AND FACILITIES	SEC
				SC.53	HEADGEAR	MEMBER
CAPOBIANCO, THOMAS E.	NBS	320-3141	ASTM	E007	NONDESTRUCTIVE TESTING	MEMBER
				SC.07	ELECTROMAGNETIC METHODS	MEMBER
CARINO, NICHOLAS J.	NBS	921-3146	ACI	306	COLD WEATHER CONCRETING	CHAIR
			ASTM	C009	CONCRETE AND CONCRETE AGGREGATES	MEMBER
				SC.02	RESEARCH	
				SC.02.05	NONDESTRUCTIVE TESTING OF CONCRETE	MEMBER
				SC.02.09	ACCELERATED STRENGTH TESTING	MEMBER
				SC.03	SPECIFICATIONS AND TEST METHODS	
				SC.03.04	FIBER REINFORCED CONCRETE	MEMBER
				SC.03.14	METHODS OF TESTING SETTING TIME OF CONCRETE	MEMBER
CARLSON, ALLAN D.	NBS	921-2676	DOE	-C002	CROSS SECTION EVALUATION WORKING GROUP	MEMBER
				-C.01	EVALUATION	MEMBER
				-SC.01	DATA STATUS AND REQUESTS	MEMBER
				-SC.01	STANDARDS	CHAIR
CARPENTER, B. STEPHEN	NBS	921-2166	ANS	-C006	STANDARDS STEERING COMMITTEE	MEMBER
				SC.16	ISOTOPES AND RADIATION	MEMBER
				-WG.01	ACTIVATION ANALYSIS	MEMBER
			ANSI	N015	METHODS OF NUCLEAR MATERIAL CONTROL	MEMBER
				SC.INMM 9	NONDESTRUCTIVE ASSAY	
				WG.03	STANDARDS FOR NONDESTRUCTIVE ASSAY	MEMBER
CARTER, ROBERT S.	NBS	921-2421	ANS	-C006	STANDARDS STEERING COMMITTEE	MEMBER
			ANSI	N017	RESEARCH REACTORS, REACTOR PHYSICS, AND RADIATION SHIELDING	CHAIR

NAME	AGENCY	PHONE NO.	PARENT ORG.	ACTIVITY NUMBER	ACTIVITY NAME	POSITION
CASWELL, RANDALL S.	NBS	921-2625	ISR	-C002	INTERNATIONAL COMMISSION ON RADIATION UNITS AND MEASUREMENT	SEC
			NCRP	-C002	NATIONAL COUNCIL ON RADIATION PROTECTION AND MEASUREMENTS	MEMBER
				-C006	AD HOC COMMITTEE ON SI UNITS	CHAIR
				-C008	AD HOC COMMITTEE ON POTENTIAL NEW NCRP PUBLICATIONS	CHAIR
CELLAROSI, MARIO J.	NBS	921-2817	ASTM	C014	GLASS AND GLASS PRODUCTS	CHAIR
				SC.01	NOMENCLATURE AND DEFINITIONS	CHAIR
				SC.04	PHYSICAL AND MECHANICAL PROPERTIES	MEMBER
				SC.08	FLAT GLASS	CHAIR
				E021	SPACE SIMULATION AND APPLICATIONS OF SPACE TECHNOLOGY	
				SC.09	SOLAR ELECTRIC AND POWER APPLICATIONS	MEMBER
				E038	RESOURCE RECOVERY	
				SC.05	GLASS	MEMBER
				F001	ELECTRONICS	
				SC.08	MICROELECTRONIC IMAGING	MEMBER
			EIA	JT006	TV PICTURE TUBES	MEMBER
				JT032	HEALTH AND SAFETY COMMITTEE FOR ELECTRON TUBES	MEMBER
CEZAIRLIYAN, ARED	NBS	921-3687	SGCC	-C002	BOARD OF DIRECTORS	DIRECTOR
			ASME	K007	HEAT TRANSFER OF ASME/THERMOPHYSICAL PROPERTIES	MEMBER
			ASTM	E037	THERMAL MEASUREMENTS	
				SC.05	THERMOPHYSICAL PROPERTIES	MEMBER
			ETPC	-C002	EUROPEAN THERMOPHYSICAL PROPERTIES	
				-SC.01	COMMISSION ON STANDARDIZATION OF THERMOPHYSICAL MEASUREMENT METHODS	MEMBER
CHANG, SHU-SING	NBS	921-3318	ASTM	E037	THERMAL MEASUREMENTS	
				SC.01	TEST METHODS AND RECOMMENDED PRACTICES	MEMBER
				SC.05	THERMOPHYSICAL PROPERTIES	MEMBER
CHANG, Y. MAY	NBS	921-2330	ASTM	E007	NONDESTRUCTIVE TESTING	
				SC.10	OTHER METHODS	MEMBER
CHAPPELL, SAMUEL E.	NBS	921-3287	ASTM	E010	NUCLEAR TECHNOLOGY AND APPLICATIONS	
				SC.07	IONIZING RADIATION DOSIMETRY AND RADIATION EFFECTS ON ELECTRONIC MATERIALS & DEVICES	CHAIR
				SC.92	EXECUTIVE COORDINATING COMMITTEE FOR NUCLEAR STANDARDS	MEMBER
CHARLTON, THOMAS	NBS	921-2983	ASME	B089	DIMENSIONAL METROLOGY	
				SC.01	LENGTH	
				SC.01.12	COORDINATE MEASURING MACHINES	MEMBER
CHRIST, BRUCE W.	NBS	320-3445	ASME-ASTM-MPC	-C002	JOINT COMMITTEE ON THE EFFECTS OF TEMPERATURE ON THE PROPERTIES OF METALS	MEMBER
			ASTM	E024	FRACTURE TESTING	
				SC.03	ALTERNATIVE FRACTURE TEST METHODS	MEMBER

NAME	AGENCY	PHONE NO.	PARENT ORG.	ACTIVITY NUMBER	ACTIVITY NAME	POSITION
CHRIST, BRUCE W.	NBS	320-3445	ASTM	E028	MECHANICAL TESTING	
				SC.04	TENSION TESTING	
				WG.03	VERIFICATION OF ALIGNMENT UNDER TENSILE LOAD	CHAIR
CHURNEY, KENNETH L.	NBS	921-2747	ASTM	E027	HAZARD POTENTIAL OF CHEMICALS	
				SC.02	THERMAL STABILITY	MEMBER
				E037	THERMAL MEASUREMENTS	MEMBER
				SC.01	TEST METHODS AND RECOMMENDED PRACTICES	MEMBER
				E038	RESOURCE RECOVERY	
				SC.01	ENERGY	MEMBER
CINCOTTA, ANTHONY V.	NBS	921-3545	IEEE	C	COMPUTER SOCIETY	
				-C.04	OPERATING SYSTEMS	
				P1003	OPERATING SYSTEM KERNEL (UNIX)	MEMBER
CLARK, ALAN F.	NBS	320-3253	ASTM	B001	ELECTRICAL CONDUCTORS	MEMBER
				SC.08	SUPERCONDUCTORS	CHAIR
			IEEE	-C068	CRYOELECTRICAL ENGINEERING	
				-SC.01	MEASUREMENTS AND STANDARDS	CHAIR
CLARK, ELIZABETH J.	NBS	921-2533	ASTM	E044	SOLAR ENERGY CONVERSION	MEMBER
				SC.04	MATERIALS PERFORMANCE	MEMBER
				WG.02	COVER PLATES	MEMBER
				WG.07	NONMETALLIC CONTAINMENT MATERIALS	MEMBER
				G003	DURABILITY OF NONMETALLIC MATERIALS	MEMBER
				SC.02	NATURAL ENVIRONMENTAL TESTING	MEMBER
				SC.03	SIMULATED AND CONTROLLED ENVIRONMENTAL TESTS	MEMBER
CLARK, GEORGE E.	NBS	921-3723	ANSI	X003	INFORMATION PROCESSING SYSTEMS	
				SC.L002	CODES AND CHARACTER SETS	ALT REP
				WG.01	VIDEOTEX/TELETEX	VICE CHAIR
				SC.S003	DATA COMMUNICATIONS	ALT REP
				WG.07	PUBLIC DIGITAL NETWORK ACCESS	ALT REP
				SC.T009	I/O INTERFACE	MEMBER
				WG.02	LOWER LEVEL INTERFACE	ALT REP
				WG.03	DEVICE LEVEL INTERFACE	MEMBER
				WG.05	LOCAL DISTRIBUTED DATA INTERFACE	ALT REP
CLIFTON, JAMES R.	NBS	921-3458	ASTM	C009	CONCRETE AND CONCRETE AGGREGATES	MEMBER
				C018	NATURAL BUILDING STONES	MEMBER
				SC.02	DURABILITY, WEAR AND WEATHERING	MEMBER
				E006	PERFORMANCE OF BUILDING CONSTRUCTIONS	
				SC.24	BUILDING PRESERVATION AND REHABILITATION TECHNOLOGY	MEMBER
				F012	SECURITY SYSTEMS AND EQUIPMENT	
				SC.12	SECURITY GLAZING	MEMBER
				G001	CORROSION OF METALS	MEMBER
CLOUGH, ROGER B.	NBS	921-2965	ASTM	E007	NONDESTRUCTIVE TESTING	
				SC.04	ACOUSTIC EMISSION	MEMBER
COHEN, JULIUS	NBS	921-2453	ASTM	E007	NONDESTRUCTIVE TESTING	
				SC.10	OTHER METHODS	MEMBER
				WG.04	INFRARED METHODS	MEMBER
COLBERT, JENNIFER C.	NBS	921-2134	ASTM	D005	COAL AND COKE	MEMBER

NAME	AGENCY	PHONE NO.	PARENT ORG.	ACTIVITY NUMBER	ACTIVITY NAME	POSITION
COLBERT, JENNIFER C.	NBS	921-2134	ASTM	SC.21	METHODS OF ANALYSIS	MEMBER
				WG.02	ULTIMATE ANALYSIS	MEMBER
				E038	RESOURCE RECOVERY	MEMBER
				SC.01	ENERGY	
COLLICA, JOSEPH C.	NBS	921-2431	ANSI	X003	INFORMATION PROCESSING SYSTEMS	ALT REP
				SC.H003	COMPUTER GRAPHICS	CHAIR
COLLINS, BELINDA L.	NBS	921-2670	ANSI	Z535	SAFETY SIGNS AND COLORS	CHAIR
				SC.03	SAFETY SYMBOLS	MEMBER
			ASTM	E012	APPEARANCE OF MATERIALS	CHAIR
			NFPA	-C182	FIRE SAFETY SYMBOLS	
COOPER, LEONARD Y.	NBS	921-3388	ASTM	E005	FIRE STANDARDS	MEMBER
				SC.12	PROTECTION OF OPENINGS	MEMBER
			NFPA	-C044	EXPOSURE FIRE PROTECTION	MEMBER
				-C052	FIRE DOORS AND WINDOWS	
				101	SAFETY TO LIFE	ALT REP
				-SC.02	FIRE PROTECTION FEATURES	MEMBER
COSTRELL, LOUIS	NBS	921-2518	ANSI	-C062	NUCLEAR STANDARDS BOARD	MEMBER
				N041	CONTROLS, INSTRUMENTATION, ELECTRICAL SYSTEMS FOR NUCLEAR POWER GENERATING STATIONS	
				N042	NUCLEAR INSTRUMENTS	CHAIR
			DOE	-C006	U.S. NATIONAL INSTRUMENTATION COMMITTEE	CHAIR
			IEC	TC045	NUCLEAR INSTRUMENTATION	CHIEF DELEGATE
				WG.01	CLASSIFICATION AND TERMINOLOGY	MEMBER
				WG.03	INTERCHANGEABILITY	MEMBER
				WG.09	RADIATION DETECTORS	CHAIR
			IEEE	NPSS	NUCLEAR AND PLASMA SCIENCES	SEC
				-NPSS01	NUCLEAR INSTRUMENTS AND DETECTORS	TECHNICAL ADVISOR
			USNC/IEC	-C002	US NATIONAL COMMITTEE FOR IEC	
COURSEY, BERT M.	NBS	921-2665	ANSI	N042	NUCLEAR INSTRUMENTS	MEMBER
				SC.02	PROCEDURAL STANDARDS FOR CALIBRATION OF DETECTORS FOR RADIOACTIVE MEASUREMENTS	
COXON, BRUCE	NBS	921-2867	ASTM	E013	MOLECULAR SPECTROSCOPY	SEC
				SC.07	NUCLEAR MAGNETIC RESONANCE SPECTROSCOPY	
CRAWFORD, MYRON L.	NBS	320-5497	ANSI	C063	RADIO - ELECTRICAL COORDINATION	MEMBER
				SC.01	EMI MEASUREMENT TECHNIQUES AND DEVELOPMENTS	
			ISO	TC022	ROAD VEHICLES	
				SC.03	ELECTRICAL CONNECTIONS	TECHNICAL ADVISOR
				WG.03	ELECTRICAL INTERFERENCES	DELEGATE
			SAE	-C002	ELECTRICAL EQUIPMENT AND ELECTRONIC SYSTEMS	MEMBER
				-SC.01	EMI STANDARDS AND TEST METHODS	CHAIR
			USNC/IEC	-C006	ADVISORY GROUP FOR IEC/CISPR A, RADIO INTERFERENCE MEASUREMENT & STATISTICAL METHODS	TECHNICAL ADVISOR

NAME	AGENCY	PHONE NO.	PARENT ORG.	ACTIVITY NUMBER	ACTIVITY NAME	POSITION
CROSSON, ROBERT J.	NBS	921-2145	ASTM	E031	COMPUTERIZED SYSTEMS	RECORDING SECRETARY
CUGINI, JOHN V.	NBS	921-2431	ANSI	X003	INFORMATION PROCESSING SYSTEMS	
				SC.J004	COBOL	ALT REP
CULVER, CHARLES G.	NBS	921-2196	RILEM	61-SLB	EFFECTS OF SEISMIC LOADING ON MATERIALS	MEMBER
			UNESCO	-C002	COUNCIL ON TALL BUILDINGS AND URBAN HABITAT	
				SC.13	COMMENTARY AND STRUCTURAL STANDARDS	EDITOR
CUNNINGHAM, DIANE	NBS	921-3451	ANSI	-C140	NATIONAL INFORMATION STANDARDS ORGANIZATION (Z39)	ALT REP
DAVIES, JOHN C.	NOAA	436-3900	WMO		COMMISSION FOR AERONAUTICAL METEOROLOGY	MEMBER
DAVIES, KENNETH	NOAA	497-3569	IEEE		WAVE PROPAGATION STANDARDS COMMITTEE	MEMBER
DAVIS, RICHARD S.	NBS	921-3520	ASTM	E041	LABORATORY APPARATUS	
				SC.06	WEIGHING DEVICES	CHAIR
DAVIS, ROGER A.	NOAA	763-5881	OFCMSSR		TASK GROUP FOR COMMUNICATIONS INTERFACES AND DATA EXCHANGE	MEMBER
DAVIS, SANFORD	NBS	921-3744	ASTM	E005	FIRE STANDARDS	ALT REP
				SC.11	CONSTRUCTION ASSEMBLIES	MEMBER
				SC.13	LARGE SCALE TESTS	ALT REP
				SC.15	FURNISHINGS AND CONTENTS	MEMBER
				WG.03	FLOOR COVERINGS	MEMBER
				WG.04	OCCASIONAL FURNITURE	MEMBER
				WG.05	UPHOLSTERED FURNITURE	MEMBER
				SC.16	APPLIANCES AND EQUIPMENT	MEMBER
				SC.17	TRANSPORTATION	MEMBER
				WG.01	FIRE RISK ASSESSMENT	MEMBER
				WG.02	LARGE SCALE TEST PROCEDURES	CHAIR
				SC.22	SURFACE BURNING	
				WG.05	FLOORING RADIANT PANEL	MEMBER
				SC.91	PLANNING AND REVIEW	MEMBER
				F007	AEROSPACE INDUSTRY METHODS AND AIRCRAFT	
				SC.06	FLAMMABILITY	MEMBER
			NFPA	-C080	FIRE TESTS	CHAIR
				-SC.03	INTERIOR FURNISHINGS	MEMBER
				-C130	FIXED GUIDEWAY TRANSIT SYSTEMS	MEMBER
				-C160	STANDARDS COUNCIL	
				-SC.01	AD HOC SUBCOMMITTEE ON CONTENTS AND FURNISHINGS	MEMBER
DAY, GORDON W.	NBS	320-5204	CCITT/ IEC	-C002	OPTICAL FIBERS	
				WG.0	TERMS AND DEFINITIONS	MEMBER
			EIA	P006	FIBER OPTICS	
				SC.06	WORKING GROUP ON FIBERS AND MATERIALS	
				WG.05	TASK GROUP ON MONOMODE FIBER	MEMBER
			IEEE	COM	COMMUNICATIONS SOCIETY	
				-COM08	TRANSMISSION SYSTEMS	
				-SC.01	FIBER OPTICS	MEMBER
DE HAAS, THIJS	NTIA	320-3728	ANSI	T001	TELECOMMUNICATIONS	
				SC.A001	ADVISORY GROUP	MEMBER

NAME	AGENCY	PHONE NO.	PARENT ORG.	ACTIVITY NUMBER	ACTIVITY NAME	POSITION
DECKER, D. RICHARDSON	NOAA	436-3900	ICMSSR		COMMITTEE FOR METEOROLOGICAL SERVICES AND SUPPORTING RESEARCH	
					AVIATION SERVICES	
					AUTOMATED AIRCRAFT REPORTING SYSTEMS	MEMBER
			WMO		AIRCRAFT TO SATELLITE DATA RELAY (ASDAR) DEVELOPMENT	MEMBER
DEWIT, ROLAND	NBS	921-2976	ASTM	E024	FRACTURE TESTING	MEMBER
				SC.01	FRACTURE MECHANICS TEST METHODS	MEMBER
				SC.02	FRACTOGRAPHY AND ASSOCIATED MICROSTRUCTURES	MEMBER
				SC.03	ALTERNATIVE FRACTURE TEST METHODS	MEMBER
				SC.04	SUBCRITICAL CRACK GROWTH	MEMBER
				SC.05	TERMINOLOGY	SEC
				SC.06	FRACTURE MECHANICS APPLICATIONS	MEMBER
				SC.07	FRACTURE TOUGHNESS OF BRITTLE NONMETALLIC MATERIALS	MEMBER
				SC.08	ELASTIC-PLASTIC AND FULLY PLASTIC FRACTURE MECHANICS TERMINOLOGY	MEMBER
DIAMONDSTONE, BARRY I.	NBS	921-2873	ASTM	D034	WASTE DISPOSAL	MEMBER
				SC.02	PHYSICAL AND CHEMICAL CHARACTERIZATION	MEMBER
				E003	CHEMICAL ANALYSIS OF METALS	MEMBER
				SC.01	FERROUS METALS	MEMBER
				-WG.01	OXYGEN IN METALS	CHAIR
DIDION, DAVID A.	NBS	921-2994	ARI	210/240	UNITARY AIR CONDITIONING AND AIR SOURCE HEAT PUMP EQUIPMENT	MEMBER
			ASHRAE	SPC041.9	STANDARD CALORIMETER TEST METHOD FOR FLOW MEASUREMENT OF A VOLATILE REFRIGERANT	MEMBER
				SPC116P	METHODS OF TESTING FOR SEASONAL EFFICIENCY OF UNITARY AIR-CONDITIONERS AND HEAT PUMP	MEMBER
DIKKERS, ROBERT D.	NBS	921-3285	ANSI	Z021	PERFORMANCE AND INSTALLATION OF GAS-BURNING APPLIANCES AND RELATED ACCESSORIES	MEMBER
			ASTM	E044	SOLAR ENERGY CONVERSION	MEMBER
				SC.06	HEATING AND COOLING SYSTEMS	MEMBER
				SC.14	PASSIVE HEATING AND COOLING SYSTEMS	MEMBER
DILLER, DWAIN E.	NBS	320-3255	ASTM	D003	GASEOUS FUELS	MEMBER
				-SC.01	THERMOPHYSICAL PROPERTIES	MEMBER
DITMARS, DAVID A.	NBS	921-2786	ASTM	E037	THERMAL MEASUREMENTS	
				SC.05	THERMOPHYSICAL PROPERTIES	
				WG.01	THERMODYNAMICS	
				WG.01 .5	RELATIVE ENTHALPY CALORIMETRY	MEMBER
			USCC	-C002	COMMITTEE ON STANDARDS	MEMBER
DOMALSKI, EUGENE S.	NBS	921-2131	ASTM	E027	HAZARD POTENTIAL OF CHEMICALS	MEMBER
				SC.07	ESTIMATION METHODS	MEMBER
				E038	RESOURCE RECOVERY	MEMBER
				SC.01	ENERGY	MEMBER
DONALDSON, JOHN L.	NBS	921-3751	ANSI	-C016	CERTIFICATION COMMITTEE	MEMBER
				-SC.01	INTERNATIONAL CERTIFICATION	CHAIR

NAME	AGENCY	PHONE NO.	PARENT ORG.	ACTIVITY NUMBER	ACTIVITY NAME	POSITION
DONALDSON, JOHN L.	NBS	921-3751	ANSI	-C098	INTERNATIONAL STANDARDS COUNCIL	MEMBER
				-C100	ADVISORY GROUP ON ISO/INFCO AND ISONET	MEMBER
				Z034	PRINCIPLES UNDERLYING VALID CERTIFICATION AND LABELING OF PRODUCTS AND SERVICES	VICE CHAIR
			ASTM	-C210	COMMITTEE ON RESEARCH AND TECHNICAL PLANNING	MEMBER
			DOC	PS020	AMERICAN LUMBER STANDARDS COMMITTEE	MEMBER
			ECCB	-C002	ELECTRONIC COMPONENTS CERTIFICATION BOARD	ALT REP
			ISO	CASCO	CONFORMITY ASSESSMENT COMMITTEE	DELEGATE
				DEVCO	DEVELOPMENT COMMITTEE	OBSERVER
				INFCO	INFORMATION COMMITTEE	DELEGATE
				-C.01	ISONET MANAGEMENT BOARD	CHAIR
DORKO, WILLIAM D.	NBS	921-2886	ASTM	D022	SAMPLING AND ANALYSIS OF ATMOSPHERES	
				SC.03	AMBIENT ATMOSPHERES	SEC
DOWNING, ROBERT G.	NBS	921-2166	ASTM	E010	NUCLEAR TECHNOLOGY AND APPLICATIONS	
				SC.05	NUCLEAR RADIATION METROLOGY	
				WG.12	NUCLEAR METHODS OF CHEMICAL ANALYSIS	MEMBER
DUANE, DAVID B.	NOAA	443-8894	DOI		INTERAGENCY ADVISORY COMMITTEE ON WATER DATA	
					SUBCOMMITTEE ON SEDIMENTATION	ALT REP
DURLAND, ROBERT E.	CEN	763-1996	DOS		AD HOC BASELINE COMMITTEE	MEMBER
			PAIGH		COMMISSION ON CARTOGRAPHY	
					COMMITTEE ON THEMATIC CARTOGRAPHY	ALT REP
DURST, RICHARD A.	NBS	921-2446	ASTM	D019	WATER	MEMBER
			IUPAC	005	ANALYTICAL CHEMISTRY DIVISION	
				C.05.5	ELECTROANALYTICAL CHEMISTRY	MEMBER
			NCCLS	-C002	AREA COMMITTEE ON CLINICAL CHEMISTRY	
				-SC.05	PH AND BLOOD GASES	MEMBER
				-C010	AREA COMMITTEE ON INSTRUMENTATION	
				-SC.02	ELECTROANALYTICAL METHODS	MEMBER
EARLY, JAMES G.	NBS	921-2976	ASTM	E038	RESOURCE RECOVERY	MEMBER-AT-LARGE
				-C.01	MANAGEMENT BOARD FOR ASTM/EPA CONTRACT	SEC
				SC.02	FERROUS METALS	CHAIR
EBERHARDT, KEITH R.	NBS	921-3651	ISO	REMCO	COMMITTEE ON REFERENCE MATERIALS	DELEGATE
ECKERLE, KENNETH L.	NBS	921-2791	ASTM	E013	MOLECULAR SPECTROSCOPY	MEMBER
				SC.01	ULTRAVIOLET AND VISIBLE SPECTROSCOPY	MEMBER
				SC.03	INFRARED SPECTROSCOPY	MEMBER
				SC.06	MOLECULAR LUMINESCENCE	MEMBER
EDGERLY, DAVID E.	NBS	921-3287	NBS	-C020	U.S. ADVISORY COMMITTEE FOR OIML (ACILM)	CHAIR
			USNWG/ OIML	PS07	MEASUREMENT OF MASS	
				RS8	LOAD CELLS	
				-WG.01	USNWG FOR OIML/PS7/RS8, LOAD CELLS	SEC
				PS19	MEASUREMENT OF THE CHARACTERISTICS OF MATERIALS	
				RS2	MACHINES FOR TESTING MATERIALS	
				-WG.01	USNWG FOR OIML/PS19/RS2, MACHINES FOR TESTING MATERIALS	SEC

NAME	AGENCY	PHONE NO.	PARENT ORG.	ACTIVITY NUMBER	ACTIVITY NAME	POSITION
----	------	-----	------	--------	-------------	--------
EDGERLY, DAVID E.	NBS	921-3287	USNWG/ OIML	PS22	PRINCIPLES OF METROLOGICAL CONTROL	
				RS3	PRINCIPLES ON WHICH PATTERN EVALUATION WILL BE CONDUCTED	
				-WG.01	USNWG FOR OIML/PS22/RS3, PRINCIPLES ON WHICH PATTERN EVALUATION WILL BE CONDUCTED	CHAIR
				RS4	PRINCIPLES FOR INITIAL AND SUBSEQUENT VERIFICATION AND CALIBRATION OF INSTRUMENTS	
				-WG.01	USNWG FOR OIML/PS22/RS4, PRINCIPLES FOR VERIFICATION AND CALIBRATION OF INSTRUMENTS	CHAIR
EHRLICH, CHARLES D.	NBS	921-2121	ASTM	E007	NONDESTRUCTIVE TESTING	MEMBER
				SC.08	LEAK TESTING	MEMBER
EHRSTEIN, JAMES R.	NBS	921-3625	ASTM	F001	ELECTRONICS	MEMBER
				SC.04	SEMICONDUCTOR PHYSICAL PROPERTIES	MEMBER
				SC.06	ELECTRICAL AND OPTICAL MEASUREMENT	VICE CHAIR
EISENHAUER, CHARLES M.	NBS	921-2685	ANS	-C006	STANDARDS STEERING COMMITTEE	
				SC.06	RADIATION PROTECTION AND SHIELDING	
				SSC.04	SHIELDING MATERIALS	
				WG.03	GAMMA-RAY ATTENUATION DATA	MEMBER
			ASTM	E010	NUCLEAR TECHNOLOGY AND APPLICATIONS	MEMBER
				SC.05	NUCLEAR RADIATION METROLOGY	MEMBER
			NAS/ NRC	-C020	ADVISORY COMMITTEE ON THE RADIATION EFFECTS RESEARCH FOUNDATION	MEMBER
				-C.01	PANEL ON THE REASSESSMENT OF A-BOMB DOSIMETRY	
			NCRP	SC040	BIOLOGICAL ASPECTS OF RADIATION PROTECTION CRITERIA	
				-WG.01	A-BOMB SURVIVOR DOSIMETRY	MEMBER
EISENHOWER, ELMER H.	NBS	921-2551	ANSI	N043	EQUIPMENT FOR NON-MEDICAL RADIATION APPLICATIONS	CHAIR
				N044	EQUIPMENT AND MATERIALS FOR MEDICAL RADIATION APPLICATIONS	ALT REP
			ASTM	E010	NUCLEAR TECHNOLOGY AND APPLICATIONS	MEMBER
				SC.04	RADIATION PROTECTION METHODOLOGY	MEMBER
EITZEN, DONALD G.	NBS	921-3646	ASTM	E007	NONDESTRUCTIVE TESTING.	
				SC.04	ACOUSTIC EMISSION	
				WG.02	ACOUSTIC EMISSION SENSORS	VICE CHAIR
				SC.06	ULTRASONIC TESTING PROCEDURE	
				WG.02	ALUMINUM REFERENCE BLOCKS	CHAIR
EKIN, JOHN W.	NBS	320-5448	ASTM	B001	ELECTRICAL CONDUCTORS	MEMBER
				SC.08	SUPERCONDUCTORS	MEMBER
ELLINGWOOD, BRUCE R.	NBS	921-3471	ASCE	A58	BUILDING CODE REQUIREMENTS FOR MINIMUM DESIGN LOADS IN BUILDINGS	
			ASTM	E009	FATIGUE	MEMBER
				SC.06	STATISTICAL ASPECTS OF FATIGUE	MEMBER
EPSTEIN, MICHAEL S.	NBS	921-2142	ASTM	D019	WATER	

NAME	AGENCY	PHONE NO.	PARENT ORG.	ACTIVITY NUMBER	ACTIVITY NAME	POSITION
EPSTEIN, MICHAEL S.	NBS	921-2142	ASTM	SC.07	SEDIMENTS	
				WG.04	CHEMICAL CHARACTERIZATION OF FLUVIAL SEDIMENT	MEMBER
ERBER, EDGAR	NBS	921-2216	API	-C004	GAGES AND GAGING PRACTICE	MEMBER
ERICKSON, NILS E.	NBS	921-2789	ASTM	E042	SURFACE ANALYSIS	MEMBER
				SC.04	ESCA	MEMBER
ESCALANTE, EDWARD	NBS	921-2810	ASTM	G001	CORROSION OF METALS	MEMBER
				SC.10	CORROSION IN SOILS	MEMBER
			NACE	-C002	UNDERGROUND CORROSION CONTROL	MEMBER
ETZ, EDGAR S.	NBS	921-2871	ASTM	D022	SAMPLING AND ANALYSIS OF ATMOSPHERES	MEMBER
FARRAR, ALLEN J.	NBS	921-2425	ILAC	-C002	INTERNATIONAL LABORATORY ACCREDITATION CONFERENCE	
				WG.F	BILATERAL AGREEMENTS	SEC
			UNECE	-C002	GOVERNMENT OFFICIALS RESPONSIBLE FOR STANDARDIZATION POLICIES	DELEGATE
				-SC.01	GROUP OF EXPERTS ON STANDARDIZATION POLICIES	DELEGATE
FELDMAN, ALBERT	NBS	921-2817	ASTM	F001	ELECTRONICS	
				SC.02	LASERS	EDITOR
FERENO, GARY M.	NTIA	377-1866	ITU	CCITT	INTERNATIONAL TELEGRAPH AND TELEPHONE CONSULTATIVE COMMITTEE	
				SC.03	GENERAL TARIFF PRINCIPLES	DELEGATE
				SC.07	DATA COMMUNICATION NETWORKS	DELEGATE
				SC.08	TERMINAL EQUIPMENT FOR TELEMATIC SERVICES	DELEGATE
				PC/WATTC	PREPARATORY COMMITTEE - WORLD ADMINISTRATIVE TELEGRAPH AND TELEPHONE CONFERENCE 1988	DELEGATE
FICKETT, FRED R.	NBS	320-3785	ASTM	A006	MAGNETIC PROPERTIES	MEMBER
				B001	ELECTRICAL CONDUCTORS	MEMBER
				SC.08	SUPERCONDUCTORS	MEMBER
FIELDS, RICHARD J.	NBS	921-2980	ASTM	E004	METALLOGRAPHY	
				SC.09	INCLUSIONS	MEMBER
				SC.14	QUANTITATIVE METALLOGRAPHY	MEMBER
FINE, JOSEPH	NBS	921-2787	ASTM	E042	SURFACE ANALYSIS	
				SC.03	AUGER SUBCOMMITTEE	MEMBER
				SC.08	ION BEAM SPUTTERING	MEMBER
				SC.09	STANDARD REFERENCE MATERIALS	CHAIR
FISHER, GARY E.	NBS	921-2431	ANSI	X003	INFORMATION PROCESSING SYSTEMS	
				SC.SPAR C	STANDARDS PLANNING AND REQUIREMENTS COMMITTEE	
				SC.PLS G	PROGRAMMING LANGUAGES STUDY GROUP	MEMBER
FIVOZINSKY, SHERMAN P.	NBS	921-2104	ASTM	F004	MEDICAL AND SURGICAL MATERIALS AND DEVICES	MEMBER
FLEMING, RONALD F.	NBS	921-2166	ASTM	E010	NUCLEAR TECHNOLOGY AND APPLICATIONS	
				SC.05	NUCLEAR RADIATION METROLOGY	MEMBER

NAME	AGENCY	PHONE NO.	PARENT ORG.	ACTIVITY NUMBER	ACTIVITY NAME	POSITION
FLEMING, RONALD F.	NBS	921-2166	ASTM	SC.07	IONIZING RADIATION DOSIMETRY AND RADIATION EFFECTS ON ELECTRONIC MATERIALS & DEVICES	
				WG.04	RADIATION METROLOGY FOR FOOD PROCESSING	MEMBER
FLETCHER, DONALD G.	NBS	921-3668	TAPPI	-C014	SUBSTRATE	SEC
			US CONGRESS	-C002	JOINT COMMITTEE ON PRINTING	
				-C.01	PAPER SPECIFICATIONS AND STANDARDS	MEMBER
FLOWERS, EDWIN C.	NOAA	320-6662	ANSI	-C136	US TAG FOR ISO/TC180, SOLAR ENERGY	MEMBER
FLYNN, DANIEL R.	NBS	921-3565	ANSI	S001	ACOUSTICS	MEMBER
				WG.13	WEIGHTING NETWORKS FOR ACOUSTICAL MEASUREMENTS	CHAIR
				S002	MECHANICAL SHOCK AND VIBRATION	ALT REP
				S012	NOISE	ALT REP
				WG.23	DETERMINATION OF SOUND POWER	MEMBER
FONG, ELIZABETH N.	NBS	921-3491	ANSI	X003	INFORMATION PROCESSING SYSTEMS	
				SC.SPARC	STANDARDS PLANNING AND REQUIREMENTS COMMITTEE	
				-SSC.01	DATABASE SYSTEM STUDY GROUP	INTL. REPRESENTATIVE
FONG, JEFFREY T.	NBS	921-2631	ASTM	E009	FATIGUE	MEMBER
				SC.01	RESEARCH	MEMBER
				SC.06	STATISTICAL ASPECTS OF FATIGUE	MEMBER
				E011	STATISTICAL METHODS	MEMBER
FOWELL, ANDREW J.	NBS	921-3255	ASTM	E005	FIRE STANDARDS	ALT REP
				SC.32	RESEARCH	MEMBER
				SC.35	GUIDE CRITERIA	MEMBER
			NFPA	101	SAFETY TO LIFE	
				-SC.04	RESIDENTIAL OCCUPANCIES	ALT REP
FRAKER, ANNA C.	NBS	921-2992	ASTM	F004	MEDICAL AND SURGICAL MATERIALS AND DEVICES	
				SC.02	RESOURCES	
				SC.02.09	CORROSION OF IMPLANT MATERIALS	CHAIR
FRANK, DANIEL E.	NBS	921-3161	ASTM	F012	SECURITY SYSTEMS AND EQUIPMENT	
				SC.60	CONTROLLED ACCESS SECURITY, SEARCH AND SCREENING EQUIPMENT	MEMBER
FRANZEN, DOUGLAS L.	NBS	320-3346	EIA	P006	FIBER OPTICS	
				SC.06	WORKING GROUP ON FIBERS AND MATERIALS	MEMBER
				WG.01	TASK GROUP ON ROUND ROBIN TESTING	CHAIR
				WG.05	TASK GROUP ON MONOMODE FIBER	MEMBER
FREE, GEORGE M.	NBS	921-2715	ASNT	-C002	ELECTRICAL AND MAGNETIC METHODS	MEMBER
				C001	RESEARCH	MEMBER
			ASTM	E007	NONDESTRUCTIVE TESTING	MEMBER
				SC.07	ELECTROMAGNETIC METHODS	VICE CHAIR
				SC.09	MATERIALS INSPECTION AND TESTING LABORATORIES	MEMBER
FREEDMAN, JEAN B.	NBS	921-3165	AIIM	PH005	MICROGRAPHIC REPRODUCTION	
				WG.C05	COMPUTER INTERFACE	MEMBER

NAME	AGENCY	PHONE NO.	PARENT ORG.	ACTIVITY NUMBER	ACTIVITY NAME	POSITION
FREEDMAN, JEAN B.	NBS	921-3165	AIIM	WG.C09	ENCODING	MEMBER
				WG.C13	ELECTRONIC IMAGING	MEMBER
			ANSI	X003	INFORMATION PROCESSING SYSTEMS	
				SC.SPARC	STANDARDS PLANNING AND REQUIREMENTS COMMITTEE	
				-WG.03	OPTICAL DIGITAL DATA DISK	MEMBER
			CBEMA	X003	INFORMATION PROCESSING SYSTEMS	
				SC.A001	OPTICAL CHARACTER RECOGNITION	MEMBER
				SC.B011	OPTICAL DIGITAL DATA DISK	MEMBER
FREIMAN, STEPHEN W.	NBS	921-3277	ASTM	E024	FRACTURE TESTING	MEMBER
				SC.07	FRACTURE TOUGHNESS OF BRITTLE NONMETALLIC MATERIALS	MEMBER
				WG.05	CHEVRON NOTCH SPECIMENS	MEMBER
FRENCH, JUDSON C.	NBS	921-3357	ASTM	F001	ELECTRONICS	MEMBER
FREY, W. ERICH	NOAA	443-8741	ACSM		NATIONAL COMMITTEE ON DIGITAL CARTOGRAPHIC DATA STANDARDS	VICE CHAIR
FRITZ, LAWRENCE W.	NOAA	443-8874	ACSM		NATIONAL COMMITTEE ON DIGITAL CARTOGRAPHIC DATA STANDARDS	VICE CHAIR
			ASP		PHOTOGRAMMETRIC STANDARDS	MEMBER
			DOC		MILITARILY CRITICAL TECHNOLOGIES LIST	
					INSTRUMENT TECHNOLOGY	TECHNICAL ADVISOR
			ISPRS		INTERNATIONAL SOCIETY OF PHOTOGRAMMETRY AND REMOTE SENSING	
					COMMISSIONS I & II, STANDARDS	DELEGATE
			NASA	-	LARGE FORMAT CAMERA INTERAGENCY WORKING GROUP	MEMBER
			OMB		FEDERAL GEODETIC CONTROL COMMITTEE	
					PHOTOGRAMMETRIC STANDARDS WORKING GROUP	MEMBER
				-C002	FEDERAL INTERAGENCY COORDINATING COMMITTEE ON DIGITAL CARTOGRAPHY	
				-WG.01	STANDARDS	MEMBER
FROHNSDORFF, GEOFFREY	NBS	921-3704	ACI	225	HYDRAULIC CEMENTS	CHAIR
			ASTM	C001	CEMENT	MEMBER
				SC.12	BLENDED CEMENT	MEMBER
				SC.90	EXECUTIVE SUBCOMMITTEE	MEMBER
				E006	PERFORMANCE OF BUILDING CONSTRUCTIONS	MEMBER
				SC.22	DURABILITY PERFORMANCE OF BUILDING CONSTRUCTIONS	CHAIR
			RILEM	68-MMH	MATHEMATICAL MODELING OF CEMENT HYDRATION	SEC
FULLER, EDWIN R., JR.	NBS	921-2934	ASTM	E024	FRACTURE TESTING	MEMBER
				SC.07	FRACTURE TOUGHNESS OF BRITTLE NONMETALLIC MATERIALS	MEMBER
				WG.02	DOUBLE-TORSION TECHNIQUE	MEMBER
				WG.04	METHODS FOR ROCKS AND CONCRETE	MEMBER
FULLERTON, E. CHARLES	NOAA	796-2575	ITTC		TUNAS MANAGEMENT	TECHNICAL ADVISOR
FURUKAWA, GEORGE T.	NBS	921-2742	ASTM	E020	TEMPERATURE MEASUREMENT	MEMBER
				SC.03	RESISTANCE THERMOMETERS	MEMBER
				SC.04	THERMOCOUPLES	MEMBER

NAME	AGENCY	PHONE NO.	PARENT ORG.	ACTIVITY NUMBER	ACTIVITY NAME	POSITION
FURUKAWA, GEORGE T.	NBS	921-2742	ASTM	SC.06	NEW THERMOMETERS AND TECHNIQUES	SEC
				SC.07	FUNDAMENTALS IN THERMOMETRY	MEMBER
				SC.94	PUBLICATIONS	MEMBER
GALLAGHER, LEONARD J.	NBS	921-2431	ANSI	X003	INFORMATION PROCESSING SYSTEMS	
				IAC	INTERNATIONAL ADVISORY COMMITTEE	
				-SC.03	US TAG FOR ISO/TC097/SC21, INFORMATION RETRIEVAL, TRANSFER AND MANAGEMENT FOR OSI	MEMBER
				SC.H002	DATABASE	INTL. REPRESENTATIVE
GALLAWA, ROBERT L.	NBS	320-3761	CCITT/ IEC	-C002	OPTICAL FIBERS	
				WG.D	TERMS AND DEFINITIONS	MEMBER
			DOD	-C016	TRI-SERVICE FIBER OPTIC COORDINATING STRUCTURE	
				-WG.01	WORKING GROUP ON STANDARDS, SPECIFICATION TEST AND EVALUATION	MEMBER
			EIA	P006	FIBER OPTICS	
				SC.06	WORKING GROUP ON FIBERS AND MATERIALS	MEMBER
				WG.06	TASK GROUP ON STEP INDEX FIBERS	MEMBER
				WG.02	WORKING GROUP ON TERMINOLOGY, DEFINITIONS AND SYMBOLOGY	
GALLOWAY, KENNETH F.	NBS	921-3541	ASTM	F001	ELECTRONICS	MEMBER
GALOWIN, LAWRENCE S.	NBS	921-3293	ANSI	A040	SAFETY REQUIREMENTS FOR PLUMBING	MEMBER
				A112	STANDARDIZATION OF PLUMBING MATERIALS AND EQUIPMENT	MEMBER
GANN, RICHARD G.	NBS	921-2963	ASTM	E005	FIRE STANDARDS	
				SC.16	APPLIANCES AND EQUIPMENT	TECHNICAL ADVISOR
				SC.21	SMOKE AND COMBUSTION PRODUCTS	MEMBER
			IEEE	S032	FLUID DIELECTRICS	MEMBER
				SC.02	FIRE HAZARDS	MEMBER
			NFPA	-C014	FIRE HAZARDS IN OXYGEN-ENRICHED ATMOSPHERES	ALT REP
				-C054	FIRE HAZARDS OF MATERIALS	MEMBER
				-C190	CLASSIFICATION AND PROPERTIES OF FLAMMABLE LIQUIDS	MEMBER
GARVIN, DAVID	NBS	921-2773	ASTM	E027	HAZARD POTENTIAL OF CHEMICALS	MEMBER
				E038	RESOURCE RECOVERY	MEMBER
			ICSU	-C002	COMMITTEE ON DATA FOR SCIENCE AND TECHNOLOGY	
				-C.01	CHEMICAL THERMODYNAMIC TABLES	SEC
GATES, DOYLE E.	NOAA	955-8831	EPA/ USCG	014	REGION IX OCEANIA POLLUTION RESPONSE TEAM	MEMBER
			SOH		GOVERNOR'S HUMPBACK WHALE NATIONAL MARINE SANCTUARY ADVISORY COMMITTEE	TECHNICAL ADVISOR
GATES, RICHARD S.	NBS	921-2343	ASTM	D002	PETROLEUM PRODUCTS AND LUBRICANTS	MEMBER
				SC.L	INDUSTRIAL LUBRICANTS	MEMBER
GEISSINGER, MARCIA L.	NTIA	320-5216	ANSI	T001	TELECOMMUNICATIONS	
				SC.D001	ISDN SUBCOMMITTEE	SEC

NAME	AGENCY	PHONE NO.	PARENT ORG.	ACTIVITY NUMBER	ACTIVITY NAME	POSITION
GEIST, JON C.	NBS	921-2191	IMEKO	TC002	PHOTON DETECTORS	MEMBER
GEORGE, JACK R.	CEN	763-4466	OMB	-C002	FEDERAL INTERAGENCY COORDINATING COMMITTEE ON DIGITAL CARTOGRAPHY	
				-WG.01	STANDARDS	DELEGATE
GERNER, STANLEY W.	NBS	921-2448	ANSI	B007	SAFETY REQUIREMENTS FOR THE USE, CARE, AND PROTECTION OF ABRASIVE WHEELS	CHAIR
GILLS, THOMAS E.	NBS	921-3868	ASTM	C026	NUCLEAR FUEL CYCLE	
				SC.05	METHODS OF TEST	MEMBER
GLADHILL, ROBERT L.	NBS	921-3431	ACI	E901	CERTIFICATION	MEMBER
				SC.02	LABORATORY TECHNICIAN I & II	MEMBER
			ASTM	C009	CONCRETE AND CONCRETE AGGREGATES	MEMBER
				SC.01	ADMINISTRATION	
				SC.01.07	LABORATORY EVALUATION	MEMBER
				SC.03	SPECIFICATIONS AND TEST METHODS	MEMBER
GLEN, DONALD V.	NTIA	320-3893	ANSI	X003	INFORMATION PROCESSING SYSTEMS	
				SC.S003	DATA COMMUNICATIONS	
				WG.07	PUBLIC DIGITAL NETWORK ACCESS	DELEGATE
GOEHLER, DAVID J.	NOAA	443-8323	DOD/FAA/DOC	IACC	INTERAGENCY AIR CARTOGRAPHIC COMMITTEE	ALT REP
GOLDFARB, RONALD B.	NBS	320-3650	ASTM	A006	MAGNETIC PROPERTIES	MEMBER
GOLDFINE, ALAN H.	NBS	921-3491	ANSI	X003	INFORMATION PROCESSING SYSTEMS	
				SC.H004	INFORMATION RESOURCE AND DICTIONARY SYSTEM	ALT REP
			ISO	TC097	INFORMATION PROCESSING SYSTEMS	
				SC.21	OPEN SYSTEMS INTERCONNECTION	
				WG.03	DATABASE	TECHNICAL ADVISOR
GOODRICH, LOREN F.	NBS	320-3143	ASTM	B001	ELECTRICAL CONDUCTORS	MEMBER
GREENBERG, ROBERT R.	NBS	921-2166	ASTM	E010	NUCLEAR TECHNOLOGY AND APPLICATIONS	
				SC.05	NUCLEAR RADIATION METROLOGY	MEMBER
GREIFER, BERNARD	BIE	377-4335	ASTM	E047	BIOLOGICAL EFFECTS AND ENVIRONMENTAL FATE	MEMBER
GROSS, DANIEL	NBS	921-3143	ASTM	E005	FIRE STANDARDS	ALT REP
				SC.14	ROOF COVERING	MEMBER
				SC.34	INTERNATIONAL STANDARDS	MEMBER
			ISO	TC092	FIRE TESTS ON BUILDING MATERIALS, COMPONENTS AND STRUCTURES	
				SC.02	FIRE RESISTANCE	
				WG.01	FIRE RESISTANCE: GENERAL REQUIREMENTS	DELEGATE
				WG.03	FIRE RESISTANCE: DOORS, SHUTTERS AND GLAZED ELEMENTS	DELEGATE
				WG.04	VENTILATION DUCTS	DELEGATE
GROSS, JAMES G.	NBS	921-3375	ANSI	-C018	CONSTRUCTION STANDARDS BOARD	MEMBER
			ASCE	-C007	TECHNICAL COUNCIL ON CODES AND STANDARDS	
				-C.02	EXECUTIVE COMMITTEE	MEMBER
			ASTM	E006	PERFORMANCE OF BUILDING CONSTRUCTIONS	MEMBER
				SC.55	EXTERIOR BUILDING WALL SYSTEMS	MEMBER
				SC.62	COORDINATION OF DIMENSIONS FOR BUILDING MATERIALS AND SYSTEMS	MEMBER

NAME	AGENCY	PHONE NO.	PARENT ORG.	ACTIVITY NUMBER	ACTIVITY NAME	POSITION
GROSS, JAMES G.	NBS	921-3375	ASTM	SC.95	RESEARCH	CHAIR
GROT, RICHARD A.	NBS	921-3501	ASTM	C016	THERMAL INSULATION	
				SC.30	THERMAL MEASUREMENT	
				WG.07	TEST METHODS FOR IN SITU TESTING OF INSULATION SYSTEMS	MEMBER
				E006	PERFORMANCE OF BUILDING CONSTRUCTIONS	MEMBER
				SC.41	INFILTRATION PERFORMANCES	MEMBER
			ISO	TC163	THERMAL INSULATION	
				SC.01	TEST AND MEASUREMENT METHODS	
				WG.04	THERMOGRAPHY METHODS	DELEGATE
GRUBB, DANA S.	NBS	921-3723	ANSI	X003	INFORMATION PROCESSING SYSTEMS	
				SC.B005	DIGITAL MAGNETIC TAPE	ALT REP
GRUNDL, JAMES A.	NBS	921-2767	ASTM	E010	NUCLEAR TECHNOLOGY AND APPLICATIONS	
				SC.05	NUCLEAR RADIATION METROLOGY	MEMBER
GUTTMAN, CHARLES M.	NBS	921-3851	ASTM	D020	PLASTICS	MEMBER
				SC.30	THERMAL PROPERTIES	MEMBER
				E037	THERMAL MEASUREMENTS	MEMBER
				SC.01	TEST METHODS AND RECOMMENDED PRACTICES	MEMBER
				WG.05	PURITY METHODS	CHAIR
HAAR, LESTER	NBS	921-2533	IAPS	001	THERMODYNAMIC PROPERTIES	MEMBER
			IUPAC	001	PHYSICAL CHEMISTRY DIVISION	
				C.01.2	THERMODYNAMICS AND THERMOCHEMISTRY	
				-SC.01	AMMONIA	MEMBER
HAINES, RUTH A.	NBS	921-2711	ASTM	D032	CATALYSTS	MEMBER
				SC.01	PHYSICAL-CHEMICAL PROPERTIES	MEMBER
				WG.03	METAL DISPERSION	MEMBER
				SC.92	NOMENCLATURE AND DEFINITIONS	MEMBER
				S021	COORDINATING COMMITTEE FOR STANDARD REFERENCE MATERIALS FOR PARTICLE METROLOGY	MEMBER
HALL, JAMES A.	NBS	921-2431	ANSI	X0C3	INFORMATION PROCESSING SYSTEMS	
				SC.J004	COBOL	ALT REP
				SC.SPAR C	STANDARDS PLANNING AND REQUIREMENTS COMMITTEE	
				SC.PLS G	PROGRAMMING LANGUAGES STUDY GROUP	ALT REP
HAMPSON, ROBERT F., JR.	NBS	921-2565	NASA	-C010	NASA PANEL FOR DATA EVALUATION	MEMBER
HANKINSON, ALLEN L.	NBS	921-2208	IEEE	C	COMPUTER SOCIETY	
				-C.03	STANDARDS ACTIVITIES BOARD	INTL. STDS. COORDINATOR
HARMAN, GEORGE G.	NBS	921-3621	ASTM	F001	ELECTRONICS	MEMBER
HARRIS, JAMES E.	NBS	921-3304	ASHRAE	SPC115P	METHOD OF TESTING FOR RATING AIR SOURCE HEAT PUMP WATER HEATERS	MEMBER
				SPC118P	METHOD OF TESTING FOR RATING GAS, ELECTRIC AND OIL STORAGE TYPE WATER HEATERS	MEMBER
				SPC124	METHOD OF TESTING FOR COMBINATION SPACE HEATING WATER HEATING APPLIANCES	MEMBER
HASEGAWA, SABURO	NBS	921-3748	ASME	PTC19	INSTRUMENTS AND APPARATUS	
				SC.18	HUMIDITY DETERMINATIONS	MEMBER

NAME	AGENCY	PHONE NO.	PARENT ORG.	ACTIVITY NUMBER	ACTIVITY NAME	POSITION
----	------	-----	------	--------	-------------	--------
HASEGAWA, SABURO	NBS	921-3748	ASTM	D022	SAMPLING AND ANALYSIS OF ATMOSPHERES	
				SC.11	METEOROLOGY	MEMBER
HASKO, STEPHEN	NBS	921-2401	AAMI	-C004	SPHYGMOMANOMETER	ALT REP
			ANSI	B109	GAS DISPLACEMENT METERING	MEMBER
			ASTM	D002	PETROLEUM PRODUCTS AND LUBRICANTS	
				SC.H	LIQUEFIED PETROLEUM GAS	MEMBER
			CGA	-C004	CRYOGENIC FLUID FLOW MEASUREMENT MONITORING	MEMBER
			SAE	-C006	FUEL SUPPLY SYSTEMS	MEMBER
				-C008	SPEEDOMETER AND TACHOMETER	MEMBER
HAYES, CAPT. C. WILLIAM	NOAA	443-8660	IHO	015	COMMITTEE ON EXCHANGE OF DIGITAL DATA	CHAIR
			OMB	-C002	FEDERAL INTERAGENCY COORDINATING COMMITTEE ON DIGITAL CARTOGRAPHY	
				WG.07	REPORTS WORKING GROUP	MEMBER
HEACOCK, EARL L.	NOAA	763-8042	ESA		COORDINATION OF GEOSTATIONARY METEOROLOGICAL SATELLITES	CHAIR
HEATON, H. THOMPSON, II	NBS	921-2551	ANSI	N043	EQUIPMENT FOR NON-MEDICAL RADIATION APPLICATIONS	ALT REP
				SC.03.4	GAMMA IRRADIATORS	MEMBER
				SC.08	SAFE DESIGN AND USE OF ELECTRON MICROSCOPES	MEMBER
HEBNER, ROBERT E., JR.	NBS	921-3121	IEEE	PES	POWER ENGINEERING SOCIETY	
				-PES06	POWER SYSTEM INSTRUMENTATION AND MEASUREMENTS	MEMBER
				-SC.06	DIGITAL TECHNIQUES IN ELECTRICAL MEASUREMENTS	MEMBER
				-SC.07	HIGH VOLTAGE TESTING TECHNIQUES	MEMBER
				-WG.01	LIGHTNING AND SWITCHING IMPULSE TEST	MEMBER
HELDENBRAND, JIM L.	NBS	921-3637	ASHRAE	090	STANDARD 90 INTERPRETATIONS COMMITTEE: ENERGY CONSERVATION IN NEW BUILDING DESIGN	
				SC.01	SECTIONS 1, 2, 3, PURPOSE, SCOPE, DEFINITIONS	MEMBER
			IES	-C008	ENERGY MANAGEMENT	MEMBER
				SC.01	ENERGY DOCUMENTS DEVELOPMENT	MEMBER
				SC.02	ANSI STANDARDS DEVELOPMENT	MEMBER
				-WG.01	STANDARD 90R	MEMBER
				-C018	STOCK PREPARATION	MEMBER
HERMSEN, KENNETH F.	NBS	921-3665	TAPPI			
HERRON, JOHN T.	NBS	921-2792	ASTM	E047	BIOLOGICAL EFFECTS AND ENVIRONMENTAL FATE	
				SC.06	ENVIRONMENTAL FATE OF CHEMICALS	MEMBER
HERTZ, HARRY S.	NBS	921-2851	ASTM	D019	WATER	MEMBER
			CEQ	-C002	ENVIRONMENTAL DATA AND MONITORING	
				-SC.01	AIR POLLUTION DATA AND MONITORING	
				-WG.01	ANTICIPATORY MONITORING	MEMBER
			NCCLS	-C016	NATIONAL COMMITTEE FOR CLINICAL LABORATORY STANDARDS	PRESIDENT-ELECT

NAME	AGENCY	PHONE NO.	PARENT ORG.	ACTIVITY NUMBER	ACTIVITY NAME	POSITION
HERTZ, HARRY S.	NBS	921-2851	OIML	PS26	MEASURING INSTRUMENTS USED IN THE FIELD OF PUBLIC HEALTH	
				RS.05	REFERENCE MATERIALS FOR CALIBRATION OF INSTRUMENTS	TECHNICAL ADVISOR
HICHO, GEORGE E.	NBS	921-2989	ASTM	E024	FRACTURE TESTING	
				SC.01	FRACTURE MECHANICS TEST METHODS	MEMBER
				SC.02	FRACTOGRAPHY AND ASSOCIATED MICROSTRUCTURES	MEMBER
				SC.08	ELASTIC-PLASTIC AND FULLY PLASTIC FRACTURE MECHANICS TERMINOLOGY	MEMBER
HILL, JAMES E.	NBS	921-3465	ASHRAE	-C004	STANDARDS COMMITTEE	CHAIR
HILLHOUSE, DAVID L.	NBS	921-3121	IEEE	PES	POWER ENGINEERING SOCIETY	
				C57	TRANSFORMERS	
				SC.13	INSTRUMENT TRANSFORMER	MEMBER
HILPERT, LAURENCE R.	NBS	921-2153	ASTM	D034	WASTE DISPOSAL	MEMBER
HOBBS, THOMAS G.	NBS	921-2247	ANSI	N012	NUCLEAR TERMINOLOGY, UNITS, SYMBOLS, IDENTIFICATION AND SIGNALS	ALT REP
				N013	RADIATION PROTECTION	ALT REP
HOCKEN, ROBERT J.	NBS	921-2577	ASME	B089	DIMENSIONAL METROLOGY	
				SC.01	LENGTH	
				SC.01.12	COORDINATE MEASURING MACHINES	CONSULTANT
HODO, FRED	NOAA	443-8376	DOD/ FAA/ DOC	IACC	INTERAGENCY AIR CARTOGRAPHIC COMMITTEE	
				WG.25	VISUAL CHART PRODUCTS	MEMBER
HOEHNE, WALTER E.	NOAA	471-5302	ASTM	D022	SAMPLING AND ANALYSIS OF ATMOSPHERES	
				SC.11	METEOROLOGY	VICE CHAIR
			FCMSSR	CSD	COMMITTEE FOR SYSTEMS DEVELOPMENT	
				ASO	WORKING GROUP ON AUTOMATION OF SURFACE OBSERVATIONS	
				SIS	TASK GROUP ON SURFACE INSTRUMENTATION STANDARDS	CHAIR
HOGAN, MICHAEL D.	NBS	921-3165	ANSI	X003	INFORMATION PROCESSING SYSTEMS	
				SC.B005	DIGITAL MAGNETIC TAPE	MEMBER
				SC.B006	MAGNETIC INSTRUMENTATION TAPE	OBSERVER
				SC.B007	MAGNETIC DISKS	OBSERVER
				SC.B008	FLEXIBLE DISK CARTRIDGES (FDC)	MEMBER
				WG.01	TRACK FORMATS	MEMBER
			ISO	TC097	INFORMATION PROCESSING SYSTEMS	
				SC.11	FLEXIBLE MAGNETIC MEDIA FOR DIGITAL DATA INTERCHANGE	CHIEF DELEGATE
HOGAN, RICHARD L.	NOAA	443-8563	ACSM		NATIONAL COMMITTEE ON DIGITAL CARTOGRAPHIC DATA STANDARDS	
				WG.III	FEATURES	MEMBER
			IHO	O15	COMMITTEE ON EXCHANGE OF DIGITAL DATA NORTH AMERICA WORKING GROUP	MEMBER
HOLLE, RONALD L.	NOAA	320-6637	WMO		COMMISSION FOR BASIC SYSTEMS	
					WORKING GROUP FOR REVISION OF INTERNATIONAL CLOUD ATLAS	CHAIR

NAME	AGENCY	PHONE NO.	PARENT ORG.	ACTIVITY NUMBER	ACTIVITY NAME	POSITION
HOPP, THEODORE H.	NBS	921-2461	ASME	B089	DIMENSIONAL METROLOGY	
				SC.01	LENGTH	
				SC.01.12	COORDINATE MEASURING MACHINES	MEMBER
HOSKER, RAYFORD P., JR.	NOAA	626-1248	ASTM	D022	SAMPLING AND ANALYSIS OF ATMOSPHERES	
				SC.11	METEOROLOGY	MEMBER
HOUGEN, JON T.	NBS	921-2021	IUPAC	001	PHYSICAL CHEMISTRY DIVISION	
				C.01.5	MOLECULAR STRUCTURE AND SPECTROSCOPY	
				-SC.01	NOTATIONS AND CONVENTIONS FOR MOLECULAR SPECTROSCOPY	MEMBER
HOWERTON, CHARLES P.	NBS	320-5672	ANSI	X003	INFORMATION PROCESSING SYSTEMS	MEMBER
				SC.J006	TEXT PROCESSING	MEMBER
HOWETT, GERALD L.	NBS	921-2670	ANSI	Z055	COLORS FOR INDUSTRIAL APPARATUS AND EQUIPMENT	ALT REP
				Z535	SAFETY SIGNS AND COLORS	MEMBER
			IES	-C004	COLOR COMMITTEE	MEMBER
			USNC/CIE	-C002	US NATIONAL COMMITTEE FOR CIE	MEMBER
HSIA, JACK J.	NBS	921-2791	ANSI	PH002	PHOTOGRAPHIC SENSITOMETRY	MEMBER
				SC.28	OPTICAL DENSITY STANDARDS	MEMBER
			ASTM	D001	PAINT, AND RELATED COATINGS AND MATERIALS	
				SC.26	OPTICAL PROPERTIES	MEMBER
				E012	APPEARANCE OF MATERIALS	MEMBER
				SC.01	EDITORIAL AND TERMINOLOGY	MEMBER
				SC.02	SPECTROPHOTOMETRY AND COLORIMETRY	MEMBER
				SC.03	GEOMETRIC PROPERTIES	MEMBER
				E013	MOLECULAR SPECTROSCOPY	
				SC.01	ULTRAVIOLET AND VISIBLE SPECTROSCOPY	MEMBER
				SC.03	INFRARED SPECTROSCOPY	MEMBER
				SC.06	MOLECULAR LUMINESCENCE	MEMBER
			CIE	DIV.02	PHYSICAL MEASUREMENT OF LIGHT AND RADIATION	ASSOCIATE DIRECTOR
			CORM	-C002	BOARD OF DIRECTORS	
				-WG.01	SPECTROPHOTOMETRY	SEC
			ISCC	-C006	BOARD OF DIRECTORS	DIRECTOR
HSU, NELSON N.	NBS	921-3646	ASTM	E007	NONDESTRUCTIVE TESTING	
				SC.04	ACOUSTIC EMISSION	MEMBER
HSU, STEPHEN M.	NBS	921-2847	ASTM	D002	PETROLEUM PRODUCTS AND LUBRICANTS	
				SC.03	ELEMENTAL ANALYSIS	MEMBER
				SC.04	HYDROCARBON ANALYSIS	MEMBER
				SC.09	OXIDATION	MEMBER
				SC.B	AUTOMOTIVE LUBRICANTS	MEMBER
				SC.B0.02	HEAVY DUTY ENGINE OILS	MEMBER
				SC.L	INDUSTRIAL LUBRICANTS	MEMBER
				SC.N	HYDRAULIC FLUIDS	MEMBER
				SC.P	RECYCLED PETROLEUM PRODUCTS	CHAIR
				SC.P0.02	USED OILS AND BASE STOCKS	MEMBER

NAME	AGENCY	PHONE NO.	PARENT ORG.	ACTIVITY NUMBER	ACTIVITY NAME	POSITION
HSU, STEPHEN M.	NBS	921-2847	ASTM	SC.PO.03	FUEL OILS	MEMBER
HUBBARD, CAMDEN R.	NBS	921-2847	ANSI	N043	EQUIPMENT FOR NON-MEDICAL RADIATION APPLICATIONS	MEMBER
				SC.01	X-RAY DIFFRACTION AND FLUORESCENCE EQUIPMENT	CHAIR
			JCPDS-ICDD	-C002	JCPDS-INTERNATIONAL CENTRE FOR DIFFRACTION DATA	MEMBER
				-C.01	TECHNICAL COMMITTEE	MEMBER
				-SC.01	EDUCATION SUBCOMMITTEE	MEMBER
				-SC.02	DATA BASE SUBCOMMITTEE	MEMBER
				-C.02	BOARD OF DIRECTORS	VICE CHAIR
				-SC.01	LONG RANGE PLANNING	MEMBER
HUBBELL, JOHN H.	NBS	921-2685	ANS	-C006	STANDARDS STEERING COMMITTEE	
				SC.06	RADIATION PROTECTION AND SHIELDING	
				-WG.02	AD HOC COMMITTEE ON SI UNITS	CHAIR
				WG.01	SHIELDING CROSS SECTION	MEMBER
				SC.16	ISOTOPES AND RADIATION	
				-WG.02	RADIOGRAPHY AND GAUGING	MEMBER
			DOE	-C002	CROSS SECTION EVALUATION WORKING GROUP	
				-SC.02	SHIELDING	MEMBER
			HPS	-C002	HEALTH PHYSICS SOCIETY STANDARDS COMMITTEE	
				-SC.01	GENERAL HEALTH PHYSICS	CHAIR
			ICRU	002B	RADIATION: X-RAYS, GAMMA-RAYS AND ELECTRONS	
				-WG.01	RADIATION DOSIMETRY	TECHNICAL ADVISOR
			IUCR	-C002	CRYSTALLOGRAPHIC APPARATUS	
				-WG.01	X-RAY ABSORPTION COEFFICIENTS	SEC
HUGGETT, CLAYTON	NBS	921-3143	ASTM	E005	FIRE STANDARDS	ALT REP
				SC.21	SMOKE AND COMBUSTION PRODUCTS	ALT REP
			NFPA	-C014	FIRE HAZARDS IN OXYGEN-ENRICHED ATMOSPHERES	MEMBER
HUGHES, ERNEST E.	NBS	921-2886	ISO	TC158	ANALYSIS OF GASES	DELEGATE
				SC.01	METHODS OF PREPARATION AND DEFINITION OF GAS MIXTURES FOR CALIBRATION	DELEGATE
				WG.02	TRANSFER LINES AND SAMPLING	DELEGATE
				WG.03	EVALUATION OF THE CHARACTERISTICS OF ANALYZERS	DELEGATE
				WG.04	ANALYSIS OF NATURAL GASES	DELEGATE
				WG.05	ANALYTICAL METHODS	DELEGATE
HULL, JOSEPH A.	NTIA	320-5726	ANSI	X003	INFORMATION PROCESSING SYSTEMS	
				SC.T009	I/O INTERFACE	
				WG.05	LOCAL DISTRIBUTED DATA INTERFACE	MEMBER
			EIA	TR30	DATA TRANSMISSION SYSTEMS AND EQUIPMENT	
				WG.01	SIGNAL QUALITY	MEMBER
				TR44	OPTICAL COMMUNICATIONS SYSTEMS	
				WG.05	INDUSTRIAL LIAISON FOR GOVERNMENT FIBER OPTIC SYSTEMS	MEMBER

NAME	AGENCY	PHONE NO.	PARENT ORG.	ACTIVITY NUMBER	ACTIVITY NAME	POSITION
HUMPHREYS, JIMMY C.	NBS	921-2201	AAMI	-C006	STERILIZATION	
				-SC.01	RADIATION STERILIZATION	
				-WG.01	DOSIMETRY	MEMBER
			ASTM	E010	NUCLEAR TECHNOLOGY AND APPLICATIONS	
				SC.07	IONIZING RADIATION DOSIMETRY AND RADIATION EFFECTS ON ELECTRONIC MATERIALS & DEVICES	SEC
				F001	ELECTRONICS	
				SC.11	QUALITY AND HARDNESS ASSURANCE	MEMBER
HUNSTON, DONALD L.	NBS	921-3318	ASTM	D030	HIGH MODULUS FIBERS AND THEIR COMPOSITES	MEMBER
HURLEY, CHARLES W.	NBS	921-3839	ASHRAE	SPC114P	ENERGY MANAGEMENT CONTROL SYSTEMS INSTRUMENTATION	MEMBER
HURST, WILBUR S.	NBS	921-2801	ANSI	MC088	CALIBRATION OF INSTRUMENTS	
				-SC.03	TEMPERATURE	MEMBER
HUST, JEROME G.	NBS	320-3733	ASTM	C016	THERMAL INSULATION	
				SC.30	THERMAL MEASUREMENT	MEMBER
				E037	THERMAL MEASUREMENTS	
				SC.02	STANDARD REFERENCE MATERIALS	MEMBER
				SC.05	THERMOPHYSICAL PROPERTIES	MEMBER
HUTCHINSON, J. M. ROBIN	NBS	921-2396	ANSI	N042	NUCLEAR INSTRUMENTS	
				SC.02	PROCEDURAL STANDARDS FOR CALIBRATION OF DETECTORS FOR RADIOACTIVE MEASUREMENTS	SEC
HYNAK, MICHAEL J.	PTO	557-3268	WIPO		COMMITTEE OF EXPERTS-NICE CLASSIFICATION AGREEMENT	
					PREPARATORY WORKING GROUP-NICE CLASSIFICATION AGREEMENT	MEMBER
INN, KENNETH G. W.	NBS	921-2383	ASTM	C026	NUCLEAR FUEL CYCLE	
				SC.05	METHODS OF TEST	
				-WG.01	ENVIRONMENTAL METHODS	MEMBER
				D019	WATER	
				SC.04	METHODS OF RADIOCHEMICAL ANALYSIS	MEMBER
INTERRANTE, CHARLES G.	NBS	921-2997	ANSI	-C096	US TAG FOR ISO/TC164, MECHANICAL TESTING OF METALS	
				SC.04	TOUGHNESS TESTING	MEMBER
				WG.01	TERMINOLOGY AND SYMBOLS	MEMBER
			ASTM	-C036	COMMITTEE ON TERMINOLOGY	TC REP FOR E24 & F07
				E024	FRACTURE TESTING	MEMBER
				SC.04	SUBCRITICAL CRACK GROWTH	MEMBER
				SC.05	TERMINOLOGY	CHAIR
				F007	AEROSPACE INDUSTRY METHODS AND AIRCRAFT	
				SC.04	HYDROGEN EMBRITTLEMENT TESTING	MEMBER
				WG.01	TERMINOLOGY FOR HYDROGEN EMBRITTLEMENT TESTING	CHAIR
				G001	CORROSION OF METALS	MEMBER
				SC.06	STRESS CORROSION CRACKING AND CORROSION FATIGUE	MEMBER
			WRC	-C002	PRESSURE VESSEL RESEARCH	MEMBER

NAME	AGENCY	PHONE NO.	PARENT ORG.	ACTIVITY NUMBER	ACTIVITY NAME	POSITION
INTERRANTE, CHARLES G.	NBS	921-2997	WRC	-C.01	MATERIALS DIVISION	
				-SC.01	HYDROGEN EFFECTS	MEMBER
IVES, LEWIS K.	NBS	921-2943	ASTM	G002	EROSION AND WEAR	MEMBER
				SC.20	EROSION BY SOLID PARTICLE IMPACT	MEMBER
				SC.30	WEAR	MEMBER
				WG.02	DRY SAND/RUBBER WHEEL	MEMBER
				SC.90	EXECUTIVE COMMITTEE	MEMBER
				SC.91	TERMINOLOGY AND DEFINITIONS	MEMBER
JEFFERSON, DAVID K.	NBS	921-3491	ANSI	X003	INFORMATION PROCESSING SYSTEMS	
				SC.SPAR C	STANDARDS PLANNING AND REQUIREMENTS COMMITTEE	
				-SSC.O 1	DATABASE SYSTEM STUDY GROUP	ALT REP
			ISO	TC097	INFORMATION PROCESSING SYSTEMS	
				SC.21	OPEN SYSTEMS INTERCONNECTION	
				WG.03	DATABASE	TECHNICAL ADVISOR
JENNINGS, HAMLIN M.	NBS	921-2874	RILEM	68-MMH	MATHEMATICAL MODELING OF CEMENT HYDRATION	
				-WG.01	MATHEMATICAL MODELING FOR MECHANICAL PROPERTIES	MEMBER
JESCH, RAMON L.	NBS	320-3496	IEC	TC046	CABLES, WIRES, AND WAVEGUIDES FOR TELECOMMUNICATION EQUIPMENT	
				SC.46D	CONNECTORS FOR RF CABLES	DELEGATE
				WG.01	REVISION OF IEC PUBLICATION 169-1 (PORTIONS ON REFLECTION COEFFICIENT)	MEMBER
				WG.05	DETERMINATION OF UPPER-FREQUENCY LIMITS OF RF COAXIAL CONNECTORS	SEC
JOHNSON, CHRISTIAN E.	NBS	921-2954	ASTM	B008	METALLIC AND INORGANIC COATINGS	
				SC.10	GENERAL TEST METHODS	MEMBER
				WG.03	MICROHARDNESS TESTING	MEMBER
				WG.11	ADVISORY TO NBS	MEMBER
				E004	METALLOGRAPHY	MEMBER
				SC.05	MICROHARDNESS	MEMBER
JOHNSON, DONALD R.	NBS	921-2828	ASTM	-C006	BOARD OF DIRECTORS	MEMBER
				-C.01	COMMITTEE ON TECHNICAL COMMITTEE ACTIVITIES	CHAIR
				-WG.01	STANDARDS TECHNOLOGY TRAINING	CHAIR
				E046	QUALITY PROVISIONS IN ASTM STANDARDS	MEMBER
JOHNSON, ERIC G.	NBS	320-3234	ASTM	F001	ELECTRONICS	
				SC.02	LASERS	MEMBER
JOHNSON, GEORGE R.	NOAA	443-8361	OMB	-C002	FEDERAL INTERAGENCY COORDINATING COMMITTEE ON DIGITAL CARTOGRAPHY	
				WG.07	REPORTS WORKING GROUP	MEMBER
KANE, ASTOR V.	NTIS	737-4690	ANSI	-C140	NATIONAL INFORMATION STANDARDS ORGANIZATION (Z39)	ALT REP
KASEN, MAURICE B.	NBS	320-3558	WRC	-C004	WELDABILITY (METALLURGICAL)	
				-SC.01	LINE PIPE STEELS	MEMBER
				-WG.01	FIELD WELDING	MEMBER
				-C006	WELDING PROCEDURES COMMITTEE	MEMBER

NAME	AGENCY	PHONE NO.	PARENT ORG.	ACTIVITY NUMBER	ACTIVITY NAME	POSITION
KELLEY, RICHARD D.	NBS	921-2743	ASTM	D032	CATALYSTS	MEMBER
				SC.03	CHEMICAL ANALYSIS	CHAIR
KESSLER, RALPH F.	EDA	377-4306	AIA	001	ARCHITECT/ENGINEER COMMITTEE ON FEDERAL CONSTRUCTION	MEMBER
KIEFFER, LEE J.	NBS	921-2536	ASTM	C014	GLASS AND GLASS PRODUCTS	MEMBER
				SC.91	SRM DEVELOPMENT	MEMBER
				E037	THERMAL MEASUREMENTS	MEMBER
				SC.02	STANDARD REFERENCE MATERIALS	MEMBER
				S021	COORDINATING COMMITTEE FOR STANDARD REFERENCE MATERIALS FOR PARTICLE METROLOGY	MEMBER
KINGSTON, HOWARD M.	NBS	921-3674	ASTM	C026	NUCLEAR FUEL CYCLE	MEMBER
				SC.05	METHODS OF TEST	MEMBER
				SC.07	WASTE MATERIALS	MEMBER
KIRCHHOFF, WILLIAM H.	NBS	921-2133	ASTM	-C108	COMMITTEE ON TECHNICAL COMMITTEE OPERATIONS	
				-C.01	COORDINATING COMMITTEE FOR ENVIRONMENTAL ACTIVITIES	MEMBER
				D019	WATER	MEMBER
				E047	BIOLOGICAL EFFECTS AND ENVIRONMENTAL FATE	CHAIR
KIRKLIN, DUANE R.	NBS	921-2135	ASTM	E038	RESOURCE RECOVERY	MEMBER
				SC.01	ENERGY	MEMBER
				SC.92	RESEARCH	MEMBER
KLOTE, JOHN H.	NBS	921-3242	ASHRAE	TC05.6	CONTROL OF FIRE AND SMOKE	MEMBER
			NFPA	90A&B	AIR CONDITIONING	MEMBER
KNAB, LAWRENCE I.	NBS	921-3120	ASTM	F012	SECURITY SYSTEMS AND EQUIPMENT	
				SC.12	SECURITY GLAZING	MEMBER
			RILEM	52-RAC	RESIN ADHERENCE TO CONCRETE	MEMBER
KOCH, WILLIAM F.	NBS	921-2883	ASTM	D019	WATER	MEMBER
				SC.02	GENERAL SPECIFICATIONS AND TECHNICAL RESOURCES	MEMBER
				SC.05	INORGANIC CONSTITUENTS IN WATER	MEMBER
				D022	SAMPLING AND ANALYSIS OF ATMOSPHERES	MEMBER
KONIG, PATRICIA A.	NBS	921-3491	ANSI	X003	INFORMATION PROCESSING SYSTEMS	
				SC.H004	INFORMATION RESOURCE AND DICTIONARY SYSTEM	MEMBER
			ISO	TC097	INFORMATION PROCESSING SYSTEMS	
				SC.21	OPEN SYSTEMS INTERCONNECTION	
				WG.03	DATABASE	TECHNICAL ADVISOR
KRAMER, SAMUEL	NBS	921-3233	ANSI	-C002	ACOUSTICAL STANDARDS BOARD	MEMBER
KRASNY, JOHN F.	NBS	921-3116	ASTM	D013	TEXTILES	ALT REP
				F023	CHEMICAL PROTECTIVE CLOTHING	
					CHEMICAL PROTECTIVE CLOTHING	MEMBER
KRAUSE, RALPH F., JR.	NBS	921-2901	ASTM	E024	FRACTURE TESTING	MEMBER
				SC.07	FRACTURE TOUGHNESS OF BRITTLE NONMETALLIC MATERIALS	MEMBER
				WG.05	CHEVRON NOTCH SPECIMENS	MEMBER
				E045	GEOTHERMAL RESOURCES AND ENERGY	MEMBER
KREIDER, KENNETH G.	NBS	921-3748	ASTM	E020	TEMPERATURE MEASUREMENT	MEMBER

NAME	AGENCY	PHONE NO.	PARENT ORG.	ACTIVITY NUMBER	ACTIVITY NAME	POSITION
KREIDER, KENNETH G.	NBS	921-3748	ASTM	SC.02	RADIATION THERMOMETRY	MEMBER
				SC.04	THERMOCOUPLES	MEMBER
KRIZ, RONALD D.	NBS	320-3547	ASTM	D030	HIGH MODULUS FIBERS AND THEIR COMPOSITES	MEMBER
KRUER, GEORGE R.	BEA	523-0657	OMB		INTERAGENCY COMMITTEE ON INTERNATIONAL INVESTMENT STATISTICS	MEMBER
KRUPENIE, PAUL H.	NBS	921-2401	ANSI	-C140	NATIONAL INFORMATION STANDARDS ORGANIZATION (Z39)	
				-SC.02	BIBLIOGRAPHIC REFERENCES	MEMBER
KU, CHIA-SOON	NBS	921-2343	ASTM	D002	PETROLEUM PRODUCTS AND LUBRICANTS	MEMBER
KUHN, DAVID R.	NBS	921-3545	IEEE	C	COMPUTER SOCIETY	
				-C.01	SOFTWARE ENGINEERING	
				P1074	STANDARD FOR THE SOFTWARE LIFECYCLE PROCESSES	MEMBER
KULIN, GERSHON	NBS	921-2124	ASTM	D019	WATER	
				SC.03	SAMPLING OF WATER AND WATER-FORMED DEPOSITS, AND SURVEILLANCE OF WATER	
				SC.03.03	HYDRAULIC, VELOCITY AND FLOW MEASUREMENT	
				WG.02	VELOCITY MEASUREMENTS	CHAIR
KURYLO, MICHAEL J., III	NBS	921-2080	NASA	-C010	NASA PANEL FOR DATA EVALUATION	MEMBER
KUSUDA, TAMAMI	NBS	921-3637	ASHRAE	TC04.7	ENERGY CALCULATION	
				-SC.01	SIMPLIFIED ENERGY CALCULATIONS	MEMBER
			ISO	TC163	THERMAL INSULATION	
				SC.02	CALCULATION METHODS	
				WG.07	HEAT TRANSFER FROM BUILDINGS TO AND THROUGH THE GROUND	MEMBER
			USNC/CIE	-C002	US NATIONAL COMMITTEE FOR CIE	
				TC04.2	DAYLIGHTING	MEMBER
KWELLER, ESHER R.	NBS	921-2627	ASHRAE	SPC090.2R	ENERGY EFFICIENT DESIGN OF NEW RESIDENTIAL BUILDINGS	
				PANEL 4	DOMESTIC HOT WATER	MEMBER
				SPC103-82R	METHODS OF TESTING FOR HEATING SEASONAL EFFICIENCY OF CENTRAL FURNACES & BOILERS	MEMBER
				SPC118P	METHOD OF TESTING FOR RATING GAS, ELECTRIC AND OIL STORAGE TYPE WATER HEATERS	MEMBER
LAMAZE, GEORGE P.	NBS	921-2767	ASTM	E010	NUCLEAR TECHNOLOGY AND APPLICATIONS	
				SC.05	NUCLEAR RADIATION METROLOGY	SEC
LARRABEE, ROBERT D.	NBS	921-3786	ASTM	F001	ELECTRONICS	
				SC.15	GALLIUM ARSENIDE	MEMBER
LARSEN, EZRA B.	NBS	320-3540	ANSI	C095	RADIO-FREQUENCY RADIATION HAZARDS	MEMBER
				SC.01	TECHNIQUES, PROCEDURES, AND INSTRUMENTATION	MEMBER
LASHMORE, DAVID S.	NBS	921-2958	ASTM	B008	METALLIC AND INORGANIC COATINGS	MEMBER
			ISO	TC107	METALLIC AND OTHER NON-ORGANIC COATINGS	DELEGATE
				SC.02	METHODS OF INSPECTION AND CO-ORDINATION OF TEST METHODS	DELEGATE

NAME	AGENCY	PHONE NO.	PARENT ORG.	ACTIVITY NUMBER	ACTIVITY NAME	POSITION
LAWSON, JAMES R.	NBS	921-3744	ASTM	E005	FIRE STANDARDS	ALT REP
				SC.22	SURFACE BURNING	MEMBER
				SC.23	COMBUSTIBILITY	
LAWSON, WILLIAM S.	PTO	557-0400	PCPIP		WIPO PERMANENT COMMITTEE ON PATENT INFORMATION	DELEGATE
LAWTON, ROBERT A.	NBS	320-3339	IEEE	IM	INSTRUMENTATION AND MEASUREMENT SOCIETY	CHAIR
				TC-10	WAVEFORM MEASUREMENTS AND ANALYSIS	MEMBER
LECHNER, JAMES A.	NBS	921-3651	RTCA	SC150	MINIMUM PERFORMANCE STDS. FOR [AIRCRAFT] VERTICAL SEPARATION ABOVE FLIGHT LEVEL 290	
				WG.01	SYSTEM PERFORMANCE REQUIREMENTS	MEMBER
LEEDY, THOMAS F.	NBS	921-2727	IEEE	IM	INSTRUMENTATION AND MEASUREMENT SOCIETY	
				-C.01	AUTOMATED INSTRUMENTATION	
				-SSC.01	INSTRUMENT/COMPUTER INTERFACE	MEMBER
LEIGHT, WALTER G.	NBS	921-3272	ASTM	-C006	BOARD OF DIRECTORS	
				-C.04	COMMITTEE ON THE VOLUNTARY STANDARDS SYSTEM	
				-SCC.02	SPECIAL COMMITTEE ON STANDARDS AND INTERNATIONAL TRADE	CHAIR
				F015	CONSUMER PRODUCTS	MEMBER
LETTIERI, THOMAS R.	NBS	921-2157	ANSI	Z080	OPHTHALMIC STANDARDS	MEMBER
			ASTM	E029	PARTICLE SIZE MEASUREMENT	MEMBER
				SC.03	INTERNATIONAL COOPERATION ON TERMINOLOGY, STANDARDS, AND METHODS	MEMBER
				SC.04	LIQUID PARTICLE MEASUREMENT	MEMBER
				SC.05	REFERENCE MATERIALS	MEMBER
				S021	COORDINATING COMMITTEE FOR STANDARD REFERENCE MATERIALS FOR PARTICLE METROLOGY	EX-OFFICIO MEMBER
LEVIN, BARBARA C.	NBS	921-3834	ASTM	E005	FIRE STANDARDS	ALT REP
				SC.21	SMOKE AND COMBUSTION PRODUCTS	MEMBER
				SC.34	INTERNATIONAL STANDARDS	
				E047	BIOLOGICAL EFFECTS AND ENVIRONMENTAL FATE	
				SC.03	MAMMALIAN TOXICOLOGY	MEMBER
LEVINE, BRUCE S.	BEA	523-0938	OMB		FEDERAL COMMITTEE ON STATISTICAL METHODOLOGY	
					ADMINISTRATIVE RECORDS SUBCOMMITTEE	MEMBER
					EMPLOYER REPORTING UNIT MATCH STUDY	MEMBER
LEVINE, ROBERT S.	NBS	921-3845	NFPA	-C192	ATOMIC ENERGY	MEMBER
				-C194	CHEMICALS AND EXPLOSIVES	
				-SC.01	STORAGE, HANDLING AND TRANSPORTATION	MEMBER
LEW, HAI S.	NBS	921-2647	ACI	214	EVALUATION OF RESULTS OF TESTS USED TO DETERMINE STRENGTH OF CONCRETE	MEMBER
				228	NONDESTRUCTIVE TESTING OF CONCRETE	CHAIR
				318	STANDARD BUILDING CODES	MEMBER
				347	FORMWORK FOR CONCRETE	MEMBER
			ANSI	A010	SAFETY IN CONSTRUCTION AND DEMOLITION OPERATIONS	MEMBER

NAME	AGENCY	PHONE NO.	PARENT ORG.	ACTIVITY NUMBER	ACTIVITY NAME	POSITION
LEYENDECKER, EDGAR V.	NBS	921-3471	FEMA	-C002	INTERAGENCY COMMITTEE ON SEISMIC SAFETY IN CONSTRUCTION	
				SC.01	STANDARDS FOR NEW AND EXISTING BUILDINGS	CHAIR
LIDE, DAVID R., JR.	NBS	921-2467	ACS	-C006	NOMENCLATURE	MEMBER
			ICSU	-C002	COMMITTEE ON DATA FOR SCIENCE AND TECHNOLOGY	SECRETARY GENERAL
			IUPAC	001	PHYSICAL CHEMISTRY DIVISION	PRESIDENT
LIEN, JOHN A.	ITA	377-0679	OECD		STD CODES FOR THE OFFICIAL TESTING OF AGRICULTURAL TRACTORS & PROTECTIVE STRUCTURES	MEMBER
LINN, RICHARD J., JR.	NBS	921-3516	ANSI	X003 SC.T005 WG.01	INFORMATION PROCESSING SYSTEMS OPEN SYSTEMS INTERCONNECTION ARCHITECTURE	MEMBER
			ISO	TC097 SC.21 WG.07	INFORMATION PROCESSING SYSTEMS OPEN SYSTEMS INTERCONNECTION ARCHITECTURE	DELEGATE
LIPPINCOTT, HARRY A.	NOAA	443-8047	NOAA		COORDINATING COMMITTEE ON GREAT LAKES BASIC HYDRAULIC AND HYDROLOGIC DATA VERTICAL CONTROL-WATER LEVELS	VICE CHAIR
LITTLE, JOHN L.	NBS	921-3723	ANSI	X003 SC.L002	INFORMATION PROCESSING SYSTEMS CODES AND CHARACTER SETS	MEMBER
			ISO	TC097 SC.02	INFORMATION PROCESSING SYSTEMS CHARACTER SETS AND CODING	DELEGATE
LOEVINGER, ROBERT	NBS	921-2364	AAPM	-C002	RADIATION THERAPY	CONSULTANT
				WG.03	ACCREDITED DOSIMETRY CALIBRATION LABORATORIES	MEMBER
				WG.32	BRACHYTHERAPY	MEMBER
			ANSI	N044	EQUIPMENT AND MATERIALS FOR MEDICAL RADIATION APPLICATIONS	MEMBER
			OIML	PS16 RS.02	IONIZING RADIATION SECONDARY STANDARD DOSIMETRY LABORATORIES	MEMBER
			SNM	-C002	MEDICAL INTERNAL RADIATION DOSE	MEMBER
LOFQUIST, WILLIAM S.	ITA	377-0379	ANSI	-C140	NATIONAL INFORMATION STANDARDS ORGANIZATION (Z39)	MEMBER
				SC.S	PERMANENT PAPER (ACID-FREE) FOR PRINTED MATERIALS	MEMBER
LOIKOW, JOHN D.	CEN	763-7818	OMB	-C002	FEDERAL INTERAGENCY COORDINATING COMMITTEE ON DIGITAL CARTOGRAPHY REQUIREMENTS WORKING GROUP	MEMBER
LOMONT, THOMAS F.	PTO	557-0667	IPCU		COMMITTEE OF EXPERTS OF THE STRASBOURG AGREEMENT CONCERNING THE INTERNATIONAL PATENT	.DELEGATE
LONG, GABRIELLE G.	NBS	921-3603	ASTM	E042	SURFACE ANALYSIS	MEMBER
LOW, SAMUEL R. III	NBS	921-2980	ASTM	E024	FRACTURE TESTING	
				SC.03	ALTERNATIVE FRACTURE TEST METHODS	MEMBER
MA, MARK T.	NBS	320-3800	ASTM	D009 SC.12	ELECTRICAL INSULATING MATERIALS ELECTRICAL TESTS	MEMBER
MAASSEL, LOUIS O.	PTO	557-3070	IPCU		PATENT APPLICATION CONTENT	DELEGATE
MACHLAN, LAWRENCE A.	NBS	921-3674	ASTM	C026	NUCLEAR FUEL CYCLE	MEMBER

NAME	AGENCY	PHONE NO.	PARENT ORG.	ACTIVITY NUMBER	ACTIVITY NAME	POSITION
MACHLAN, LAWRENCE A.	NBS	921-3674	ASTM	SC.01	EDITORIAL AND TERMINOLOGY	MEMBER
				SC.05	METHODS OF TEST	MEMBER
MACKAY, DONALD R.	NBS	921-3287	ASTM	-C108	COMMITTEE ON TECHNICAL COMMITTEE OPERATIONS	MEMBER
			OIML	PS05D	DYNAMIC MEASUREMENT OF VOLUME OF LIQUIDS	
				RS.02	CRYOGENIC METERS AND MEASURING SYSTEMS	SEC
				PS08	WEIGHTS	SEC
				RS.01	METROLOGICAL SPECIFICATIONS FOR WEIGHTS	SEC
				PS19	MEASUREMENT OF CHARACTERISTICS OF MATERIALS	
				RS.02	MACHINES FOR TESTING MATERIALS (OTHER THAN HARDNESS)	SEC
MADEY, THEODURE E.	NBS	921-2188	ASTM	E042	SURFACE ANALYSIS	MEMBER
MAHAJAN, BAL M.	NBS	921-3294	ASTM	E044	SOLAR ENERGY CONVERSION	MEMBER
				SC.14	PASSIVE HEATING AND COOLING SYSTEMS	MEMBER
MANDEL, JOHN	NBS	921-2305	ASTM	E011	STATISTICAL METHODS	MEMBER
				SC.04	DEVELOPMENT AND EVALUATION OF TEST METHODS	CHAIR
			ISO	TC069	APPLICATIONS OF STATISTICAL METHODS	
				SC.06	APPLICATION OF PRECISION DATA	MEMBER
				WG.01	EVALUATION OF INTERLABORATORY DOCUMENTS	MEMBER
			NCCLS	-C002	AREA COMMITTEE ON CLINICAL CHEMISTRY	
				-SC.02	CONTROL MATERIALS	MEMBER
				-C016	NATIONAL COMMITTEE FOR CLINICAL LABORATORY STANDARDS	
				-SC.01	CONTROL MATERIALS	MEMBER
MANGUM, B. W.	NBS	921-2098	ASTM	E020	TEMPERATURE MEASUREMENT	VICE CHAIR
				SC.03	RESISTANCE THERMOMETERS	MEMBER
				SC.06	NEW THERMOMETERS AND TECHNIQUES	CHAIR
				SC.07	FUNDAMENTALS IN THERMOMETRY	MEMBER
				SC.08	MEDICAL THERMOMETRY	MEMBER
				WG.02	FEVER THERMOMETERS	MEMBER
				WG.02 A	ELECTRONIC FEVER THERMOMETERS	MEMBER
				WG.02 B	MERCURY-IN-GLASS FEVER THERMOMETERS	MEMBER
				WG.02 C	DISPOSABLE FEVER THERMOMETERS	MEMBER
				WG.03	CONTINUOUS CLINICAL TEMPERATURE MONITORING SYSTEMS	MEMBER
				WG.04	CLINICAL LABORATORY TEMPERATURE MEASUREMENT	MEMBER
				SC.90	EXECUTIVE SUBCOMMITTEE	VICE CHAIR
			NCCLS	-C010	AREA COMMITTEE ON INSTRUMENTATION	
				-SC.01	TEMPERATURE	SEC

NAME	AGENCY	PHONE NO	PARENT ORG.	ACTIVITY NUMBER	ACTIVITY NAME	POSITION
MANGUM, B. W.	NBS	921-2098	USNWG/ OIML	PS12	MEASUREMENT OF TEMPERATURE AND CALORIFIC ENERGY	
				RS4	ELECTRICAL THERMISTOR THERMOMETERS	
				-WG.01	USNWG FOR OIML/PS12/RS4, ELECTRICAL THERMISTOR THERMOMETERS	MEMBER
MANNING, JOHN R.	NBS	921-3354	ASTM	B009	METAL POWDERS AND METAL POWDER PRODUCTS	MEMBER
MARINENKO, GEORGE	NBS	921-2883	ASTM	D019	WATER	
				-SC.02	STANDARDS FOR DISSOLVED OZONE	MEMBER
				SC.05	INORGANIC CONSTITUENTS IN WATER	
				WG.04.3	VOLTAMMETRY	CHAIR
				SC.09	SALINE AND BRACKISH WATERS	MEMBER
				WG.06	REDOX POTENTIALS	CHAIR
				WG.07	PH IN SALINE AND BRACKISH WATERS	CHAIR
				WG.1.14	CHLORINE IN BRACKISH AND SALINE WATERS AND BRINES	CHAIR
MARSHALL, HAROLD E.	NBS	921-3701	ASTM	E006	PERFORMANCE OF BUILDING CONSTRUCTIONS	
				SC.81	BUILDING ECONOMICS	CHAIR
MARSHALL, RICHARD D.	NBS	921-2170	ASCE	A58	BUILDING CODE REQUIREMENTS FOR MINIMUM DESIGN LOADS IN BUILDINGS	
				-SC.01	WIND LOADS	ALT REP
MARTIN, JONATHAN W.	NBS	921-3208	ASTM	E006	PERFORMANCE OF BUILDING CONSTRUCTIONS	MEMBER
				SC.22	DURABILITY PERFORMANCE OF BUILDING CONSTRUCTIONS	MEMBER
MARTIN, ROGER J.	NBS	921-3545	IEEE	C	COMPUTER SOCIETY	
				-C.01	SOFTWARE ENGINEERING	
				P0982	STANDARD FOR SOFTWARE RELIABILITY MEASUREMENT	MEMBER
				P1060	A GUIDE FOR SOFTWARE MAINTENANCE	MEMBER
MARTZLOFF, FRANCOIS D.	NBS	921-2727	ANSI	C062	SURGE ARRESTERS	MEMBER
			IEEE	IAS	INDUSTRY APPLICATIONS SOCIETY	
				-IAS25	POWER SYSTEMS ENGINEERING	
				-SC.01	WAVESHAPE AND SURGE PROTECTION	MEMBER
				-WG.01	GROUNDING AND POWER FOR COMPUTERS	MEMBER
				PES	POWER ENGINEERING SOCIETY	
				-PES10	SURGE PROTECTIVE DEVICES	
				SC.03.6	LOW VOLTAGE SURGE PROTECTIVE DEVICES	SEC
				WG.04	SURGE CHARACTERIZATION	CHAIR
				WG.08	ELECTROSTATIC DISCHARGE	MEMBER
			UL	-C014	INDUSTRY ADVISORY GROUP TO FILE NO. 1449	MEMBER
			USNC/ IEC	-C002	US NATIONAL COMMITTEE FOR IEC	
				TC028	INSULATION CO-ORDINATION	
				SC.28A	INSULATION CO-ORDINATION FOR LOW VOLTAGE EQUIPMENT	TECHNICAL ADVISOR
MARX, ROBERT W.	CEN	763-5636	OMB		FEDERAL COMMITTEE ON METROPOLITAN STATISTICAL AREAS	MEMBER
			PAIGH		COMMISSION ON CARTOGRAPHY	
					COMMITTEE ON THEMATIC CARTOGRAPHY	MEMBER

NAME	AGENCY	PHONE NO.	PARENT ORG.	ACTIVITY NUMBER	ACTIVITY NAME	POSITION
MASTERS, LARRY W.	NBS	921-3458	ANSI	-C136	US TAG FOR ISO/TC180, SOLAR ENERGY	MEMBER
			ASTM	E006	PERFORMANCE OF BUILDING CONSTRUCTIONS	MEMBER
				SC.22	DURABILITY PERFORMANCE OF BUILDING CONSTRUCTIONS	MEMBER
				E044	SOLAR ENERGY CONVERSION	CHAIR
				SC.04	MATERIALS PERFORMANCE	MEMBER
				G003	DURABILITY OF NONMETALLIC MATERIALS	MEMBER
			RILEM/ CIB	71PSL/W8 O	PREDICTION OF SERVICE LIFE OF BUILDING MATERIALS AND COMPONENTS	CHAIR
MATHEY, ROBERT G.	NBS	921-2629	ASTM	D008	ROOFING, WATERPROOFING, AND BITUMINOUS MATERIALS	MEMBER
				SC.03	SURFACING AND BITUMINOUS MATERIALS FOR MEMBRANE WATERPROOFING AND BUILTUP ROOFING	MEMBER
				SC.04	FABRICS FOR BITUMINOUS ROOFING AND WATERPROOFING	MEMBER
				SC.18	NONBITUMINOUS ORGANIC ROOF COVERINGS	MEMBER
				SC.20	NONSTRUCTURAL ROOF SYSTEMS	MEMBER
				E006	PERFORMANCE OF BUILDING CONSTRUCTIONS	MEMBER
				SC.21	SERVICEABILITY	MEMBER
				SC.53	MATERIALS & PROCESSES FOR DURABLE RIGIDWALL RELOCATABLE STRUCTURES	CHAIR
			RILEM	75-SLR	SINGLE-LAYER ROOFING	MEMBER
MATTINGLY, GEORGE E.	NBS	921-3681	ASME	-C008	MEASUREMENT OF FLUID FLOW IN CLOSED CONDUITS	
				SC.02	PRESSURE DIFFERENTIAL DEVICES	MEMBER
				SC.14	FLOW MEASUREMENT BY WEIGHING AND VOLUMETRIC MEASUREMENTS	CHAIR
				SC.16	VORTEX SHEDDING FLOW METERS	CHAIR
				-C014	RESEARCH COMMITTEE ON FLUID METERS	MEMBER
				SC.11	TEST METHODS AND CALCULATION PROCEDURES	CHAIR
MAYO-WELLS, JOHN [illegible].	NBS	921-3357	ASTM	-C036	COMMITTEE ON TERMINOLOGY	MEMBER
				F001	ELECTRONICS	MEMBER
				SC.91	EDITORIAL SUBCOMMITTEE	MEMBER
				SC.92	TERMINOLOGY	CHAIR
MAZUR, WILFRED E.	NOAA	763-8064	DOC		DATA COLLECTION PLATFORM RADIO SET CERTIFICATION STANDARDS	CHAIR
MCALISTER, ARCHIE J.	NBS	921-2955	ASTM	B007	LIGHT METALS AND ALLOYS	MEMBER
MCCABE, MICHAEL E.	NBS	921-2308	ASHRAE	SPC123	FENESTRATION SOLAR RADIANT HEAT GAIN MEASUREMENTS	MEMBER
MCCLANAHAN, MARY E.	NOAA	320-5172	VIM		OPERATING SYSTEM COMMITTEE	MEMBER
MCCLENDON, LOTTIE T.	NBS	921-2761	ASTM	D019	WATER	
				SC.04	METHODS OF RADIOCHEMICAL ANALYSIS	MEMBER
				SC.05	INORGANIC CONSTITUENTS IN WATER	MEMBER
				SC.31	IDENTIFICATION OF WATERBORNE OILS	MEMBER
MCCLURE, CHARLES H.	NOAA	763-8064	NASA		CONSULTATIVE COMMITTEE ON SPACE DATA SYSTEMS	
				PNL.2	STANDARD DATA INTERCHANGE STRUCTURES	MEMBER
				PNL.3	ELECTRONIC COMMUNICATIONS	MEMBER

NAME	AGENCY	PHONE NO.	PARENT ORG.	ACTIVITY NUMBER	ACTIVITY NAME	POSITION
MCCOUBREY, ARTHUR O.	NBS	921-3301	IEC	TC025	QUANTITIES AND UNITS, AND THEIR LETTER SYMBOLS	SEC
MCGARRY, EMMERT D.	NBS	921-2767	ASTM	E010	NUCLEAR TECHNOLOGY AND APPLICATIONS	
				SC.05	NUCLEAR RADIATION METROLOGY	MEMBER
MCHENRY, HARRY I.	NBS	320-3268	ASME	B031	CODE FOR PRESSURE PIPING	
				-SC.01	TECHNICAL COMMITTEE ON MATERIALS AND STRESSES	MEMBER
			ASTM	E024	FRACTURE TESTING	
				SC.06	FRACTURE MECHANICS APPLICATIONS	
				WG.02	ANALYSIS	CHAIR
MCKEAN, JOAN MAIER	NOAA	320-5550	AIIM	C13	MICROFACSIMILE STANDARDS COMMITTEE	MEMBER
MCKENNA, GREGORY B.	NBS	921-3344	ASTM	D011	RUBBER AND RUBBER-LIKE MATERIALS	MEMBER
				E009	FATIGUE	MEMBER
				F004	MEDICAL AND SURGICAL MATERIALS AND DEVICES	MEMBER
MCKENZIE, RAYMOND L.	NBS	921-2536	ASTM	D022	SAMPLING AND ANALYSIS OF ATMOSPHERES	MEMBER
				E029	PARTICLE SIZE MEASUREMENT	MEMBER
MCKNIGHT, MARY E.	NBS	921-2635	ASTM	D001	PAINT, AND RELATED COATINGS AND MATERIALS	MEMBER
				SC.23	PHYSICAL PROPERTIES OF PAINT FILM	MEMBER
				SC.27	ACCELERATED TESTS FOR PROTECTIVE COATINGS	MEMBER
				SC.41	CRITERIA FOR PROCUREMENT OF COMMERCIAL PAINT AND COATINGS	MEMBER
				SC.42	ARCHITECTURAL FINISHES	MEMBER
				SC.46	INDUSTRIAL PROTECTIVE PAINTING	MEMBER
MCKNIGHT, RONALD H.	NBS	921-3121	ASTM	D022	SAMPLING AND ANALYSIS OF ATMOSPHERES	
				SC.11	METEOROLOGY	
				SC.11.12	AIR & OTHER ENVIRONMENTAL ION TECHNOLOGY	MEMBER
			IEEE	PES	POWER ENGINEERING SOCIETY	
				-PES06	POWER SYSTEM INSTRUMENTATION AND MEASUREMENTS	MEMBER
				-PES13	TRANSMISSION AND DISTRIBUTION	
				-SC.01	CORONA AND FIELD EFFECTS	
				-WG.02	BIOLOGICAL EFFECTS OF POWER FREQUENCY ELECTRIC AND MAGNETIC FIELDS	MEMBER
				-WG.03	DC FIELDS AND IONS	MEMBER
MCLAUGHLIN, WILLIAM L.	NBS	921-2201	AAMI	-C006	STERILIZATION	
				-SC.01	RADIATION STERILIZATION	
				-WG.01	DOSIMETRY	MEMBER
			ANS	-C006	STANDARDS STEERING COMMITTEE	
				SC.09	NUCLEAR TERMINOLOGY AND UNITS	MEMBER
				WG.01	HEALTH PHYSICS AND DOSIMETRY	CHAIR
			ANSI	N012	NUCLEAR TERMINOLOGY, UNITS, SYMBOLS, IDENTIFICATION AND SIGNALS	MEMBER
			ASTM	E010	NUCLEAR TECHNOLOGY AND APPLICATIONS	
				SC.07	IONIZING RADIATION DOSIMETRY AND RADIATION EFFECTS ON ELECTRONIC MATERIALS & DEVICES	MEMBER

NAME	AGENCY	PHONE NO.	PARENT ORG.	ACTIVITY NUMBER	ACTIVITY NAME	POSITION
MCLAUGHLIN, WILLIAM L.	NBS	921-2201	ISO	TC085	NUCLEAR ENERGY	
				SC.01	TERMINOLOGY, DEFINITIONS, UNITS, AND SYMBOLS	
				WG.01	DEFINITIONS	TECHNICAL ADVISOR
MCMANUS, GERALD M.	CEN	763-2364	OMB		FEDERAL COMMITTEE ON METROPOLITAN STATISTICAL AREAS	MEMBER
MCNALL, PRESTON E.	NBS	921-3447	ASHRAE	-C002	BOARD OF DIRECTORS	VICE PRESIDENT
MCSPARRON, DONALD A.	NBS	921-3613	ANSI	Z311	PHOTOBIOLOGICAL SAFETY OF LAMPS AND LIGHTING SYSTEMS	MEMBER
			IES	TPC	TESTING PROCEDURES	MEMBER
			USNC/ CIE	DIV.02	PHYSICAL MEASUREMENT OF LIGHT AND RADIATION	TECHNICAL ADVISOR
MEASE, NORMAN E.	NBS	921-3684	ASTM	D022	SAMPLING AND ANALYSIS OF ATMOSPHERES	MEMBER
				SC.02	SOURCE SAMPLING	MEMBER
				SC.05	INDOOR AIR	MEMBER
				SC.11	METEOROLOGY	MEMBER
MEIGS, BARBARA M.	NBS	921-3287	EPA	PS17	USNWG FOR OIML/PS17, MEASUREMENT OF POLLUTION	ASSISTANT SECRETARY
			NBS	-C020	U.S. ADVISORY COMMITTEE FOR OIML (ACILM)	SEC
MIELENZ, KLAUS D.	NBS	921-3864	ASTM	E013	MOLECULAR SPECTROSCOPY	MEMBER
				SC.06	MOLECULAR LUMINESCENCE	MEMBER
			CIE	DIV.02	PHYSICAL MEASUREMENT OF LIGHT AND RADIATION	SEC
			CORM	-C002	BOARD OF DIRECTORS	
				-WG.01	SPECTROPHOTOMETRY	VICE CHAIR
			USNC/ CIE	-C002	US NATIONAL COMMITTEE FOR CIE	SEC
MISAKIAN, MARTIN	NBS	921-3121	IEC	TC042	HIGH VOLTAGE TESTING TECHNIQUES	
				WG.06	WORKING GROUP 6 (MEASUREMENT OF POWER FREQUENCY ELECTRIC FIELDS)	SEC
			IEEE	PES	POWER ENGINEERING SOCIETY	
				-PES06	POWER SYSTEM INSTRUMENTATION AND MEASUREMENTS	
				-SC.07	HIGH VOLTAGE TESTING TECHNIQUES	MEMBER
				-PES13	TRANSMISSION AND DISTRIBUTION	
				-SC.01	CORONA AND FIELD EFFECTS	
				-WG.0 1	AC FIELDS	MEMBER
MITCHELL, RICHARD A.	NBS	921-3884	ASTM	E028	MECHANICAL TESTING	
				SC.01	CALIBRATION OF MECHANICAL TESTING MACHINES AND APPARATUS	MEMBER
				E041	LABORATORY APPARATUS	
				SC.06	WEIGHING DEVICES	MEMBER
			IMEKO	TC003	MEASUREMENT OF FORCE AND MASS	MEMBER
				-WG.01	WORKING GROUP ON FORCE SENSORS FOR ROBOTICS	CHAIR

NAME	AGENCY	PHONE NO.	PARENT ORG.	ACTIVITY NUMBER	ACTIVITY NAME	POSITION
MITCHELL, RICHARD A.	NBS	921-3884	USNWG/ OIML	PS07	MEASUREMENT OF MASS	
				RS8	LOAD CELLS	
				-WG.01	USNWG FOR OIML/PS7/RS8, LOAD CELLS	MEMBER
				PS19	MEASUREMENT OF THE CHARACTERISTICS OF MATERIALS	
				RS2	MACHINES FOR TESTING MATERIALS	
				-WG.01	USNWG FOR OIML/PS19/RS2, MACHINES FOR TESTING MATERIALS	MEMBER
MONK, C. HARVEY., JR.	CEN	763-1936	OMB	F01	TECHNICAL COMMITTEE ON STANDARD INDUSTRIAL CLASSIFICATION	ALT REP
MOODY, JOHN R.	NBS	921-3674	ACS	-C002	ANALYTICAL REAGENTS	MEMBER
			ASTM	D019	WATER	MEMBER
				SC.05	INORGANIC CONSTITUENTS IN WATER	MEMBER
MOORE, RAYMOND T.	NBS	921-3427	ASTM	F012	SECURITY SYSTEMS AND EQUIPMENT	MEMBER
MORDFIN, LEONARD	NBS	921-3331	ASTM	-C106	COMMITTEE ON PUBLICATIONS	MEMBER
				E007	NONDESTRUCTIVE TESTING	MEMBER
				SC.03	MAGNETIC PARTICLE AND PENETRANT TESTING	MEMBER
				SC.08	LEAK TESTING	SEC
				SC.10	OTHER METHODS	
				WG.04	INFRARED METHODS	CHAIR
				SC.91	US TAG FOR ISO/TC135, NONDESTRUCTIVE TESTING	CHAIR
				E028	MECHANICAL TESTING	MEMBER
				SC.11	STRESS RELAXATION	MEMBER
				SC.13	RESIDUAL STRESS MEASUREMENT	CHAIR
				SC.92	AWARDS	MEMBER
			DOD	JTCG-NDI	JOINT SERVICES TECHNICAL COORDINATING GROUP ON NONDESTRUCTIVE INSPECTION	
				-SC.01	SPECIFICATIONS AND STANDARDS SUBGROUP	MEMBER
			ISO	TC135	NONDESTRUCTIVE TESTING	DELEGATE
MORRIS, PHILIP C.	NOAA	443-8443	IJC		INTERNATIONAL GREAT LAKES TECHNICAL INFORMATION NETWORK BOARD	
					HYDRAULICS COMMITTEE	VICE CHAIR
			NOAA		COORDINATING COMMITTEE ON GREAT LAKES BASIC HYDRAULIC AND HYDROLOGIC DATA	MEMBER
MULLER, RICHARD K.	NOAA	443-8323	DOD/ FAA/ DOC	IACC	INTERAGENCY AIR CARTOGRAPHIC COMMITTEE	
					MEMBER POINT OF CONTACT COMMITTEE	MEMBER
MULVENNA, GERARD F.	NBS	921-2601	ANSI	X003	INFORMATION PROCESSING SYSTEMS	
				SC.T005	OPEN SYSTEMS INTERCONNECTION	
				WG.05	APPLICATION AND PRESENTATION LAYERS	MEMBER
			ISO	TC097	INFORMATION PROCESSING SYSTEMS	
				SC.16	OPEN SYSTEMS INTERCONNECTION	
				WG.05	APPLICATION AND PRESENTATION LAYERS	DELEGATE
				SC.18	OFFICE SYSTEMS	
				WG.04	PROCEDURES FOR TEXT INTERCHANGE	MEMBER

NAME	AGENCY	PHONE NO.	PARENT ORG.	ACTIVITY NUMBER	ACTIVITY NAME	POSITION
MULVENNA, GERARD F.	NBS	921-3516	ITU	CCITT	INTERNATIONAL TELEGRAPH AND TELEPHONE CONSULTATIVE COMMITTEE	
				SC.07	DATA COMMUNICATION NETWORKS	
				WG.05	MESSAGE HANDLING FACILITIES	MEMBER
MURPHY, THOMAS J.	NBS	921-3674	ACS	-C002	ANALYTICAL REAGENTS	MEMBER
			IUPAC	002	INORGANIC CHEMISTRY DIVISION	
				C.02.1	ATOMIC WEIGHTS	MEMBER-TITULAR
MYKLEBUST, ROBERT L.	NBS	921-2875	ASTM	E002	EMISSION SPECTROSCOPY	
				SC.04	STANDARD REFERENCE MATERIALS, SAMPLING, ELECTRODES & OTHER SPECTROCHEMICAL MATERIALS	MEMBER
NADOLSKI, VICKIE L.	NOAA	471-5302	FCMSSR	CSD	COMMITTEE FOR SYSTEMS DEVELOPMENT	
				ASO	WORKING GROUP ON AUTOMATION OF SURFACE OBSERVATIONS	
				SIS	TASK GROUP ON SURFACE INSTRUMENTATION STANDARDS	MEMBER
NAHMAN, NORRIS S.	NBS	320-5167	IEEE	IM	INSTRUMENTATION AND MEASUREMENT SOCIETY	
				TC-10	WAVEFORM MEASUREMENTS AND ANALYSIS	MEMBER
				-SC.05	PULSE TECHNIQUES	MEMBER
NATRELLA, MARY G.	NBS	921-3651	ANSI	Z001	QUALITY ASSURANCE	MEMBER
				-SC.02	EXECUTIVE SUBCOMMITTEE	MEMBER
				SC.01	STATISTICAL METHODS	SEC
				-WG.01	COMPLIANCE TESTING	CHAIR
			ASTM	E011	STATISTICAL METHODS	MEMBER
				SC.02	SAMPLING AND ESTIMATION	MEMBER
				SC.03	STATISTICAL ANALYSIS AND CONTROL TECHNIQUES	CHAIR
NAUGHTON, JOHN J.	NOAA	955-8831	EPA/ USCG	014	REGION IX OCEANIA POLLUTION RESPONSE TEAM	MEMBER
					OCEANIA DISPERSANT USE COMMITTEE	MEMBER
			HPFEB		ENVIRONMENTAL COMMITTEE	MEMBER
					COASTAL ZONE MANAGEMENT SUBCOMMITTEE	MEMBER
					ENDANGERED SPECIES SUBCOMMITTEE	MEMBER
					ENVIRONMENTAL NEEDS IN THE PACIFIC SUBCOMMITTEE	MEMBER
NEDZELNITSKY, VICTOR	NBS	921-3607	ANSI	S001	ACOUSTICS	ALT REP
				WG.01	STANDARD MICROPHONES AND THEIR CALIBRATION	CHAIR
				WG.11	PHASE RESPONSE OF TRANSDUCERS	CHAIR
				WG.12	SPECIFICATIONS FOR AND CALIBRATION OF INSTRUMENTS TO MEASURE ACOUSTIC INTENSITY	MEMBER
				S003	BIOACOUSTICS	MEMBER
				S012	NOISE	
				WG.19	MEASUREMENT OF OCCUPATIONAL NOISE EXPOSURE	MEMBER
			ASA	-C002	COMMITTEE ON STANDARDS	EX-OFFICIO MEMBER

NAME	AGENCY	PHONE NO.	PARENT ORG.	ACTIVITY NUMBER	ACTIVITY NAME	POSITION
NEDZELNITSKY, VICTOR	NBS	921-3607	IEC	TC029	ELECTROACOUSTICS	
				SC.29C	MEASURING DEVICES	
				WG.12	CALIBRATION OF STANDARD MICROPHONES	MEMBER
				WG.16	SPECIFICATIONS FOR MEASUREMENT MICROPHONES	MEMBER
			USNC/ IEC	-C002	US NATIONAL COMMITTEE FOR IEC	TECH ADVISOR TC29/SC29C
NELSON, HAROLD E.	NBS	921-3175	ASTM	E005	FIRE STANDARDS	
				SC.11	CONSTRUCTION ASSEMBLIES	ALT REP
			NFPA	-C018	BUILDING CONSTRUCTION	CHAIR
				-C158	SYSTEMS CONCEPTS FOR FIRE PROTECTION IN STRUCTURES	MEMBER
				-C166	MINING FACILITIES	ALT REP
				-SC.01	UNDERGROUND COAL MINES	MEMBER
				101	SAFETY TO LIFE	MEMBER
				-SC.01	EGRESS REQUIREMENTS	MEMBER
				-SC.03	HEALTH CARE OCCUPANCIES	MEMBER
				-SC.09	DETENTION AND CORRECTIONAL OCCUPANCIES	MEMBER
			SFPE	-C002	MEASUREMENT OF FIRE PHENOMENA	MEMBER
NELSON, WILLIAM D.	EDA	377-5265	AIA	001	ARCHITECT/ENGINEER COMMITTEE ON FEDERAL CONSTRUCTION	MEMBER
NEUMANN, ALBRECHT J.	NBS	921-3545	ANSI	X003	INFORMATION PROCESSING SYSTEMS	
				-SC.03	US TAG FOR ISO/TC097/SC07, SOFTWARE DEVELOPMENT AND SYSTEM DOCUMENTATION	CHAIR
				SC.K001	PROJECT DOCUMENTATION	INTL. REPRESENTATIVE
			ISO	TC097	INFORMATION PROCESSING SYSTEMS	
				SC.07	SOFTWARE DEVELOPMENT AND SYSTEM DOCUMENTATION	CHIEF DELEGATE
NEUMANN, DANIEL E.	NOAA	443-8251	NOAA		COMMITTEE ON EXCHANGE OF DIGITAL DATA	
					NORTH AMERICAN WORKING GROUP FOR IHO COMMITTEE ON DIGITAL DATA EXCHANGE	MEMBER
NEWBURY, DALE E.	NBS	921-2875	ASTM	E042	SURFACE ANALYSIS	MEMBER
NEWELL, ALLEN C.	NBS	320-3743	IEEE	-C004	ANTENNA STANDARDS COMMITTEE	MEMBER
NIELSEN, FRANCES H.	NBS	921-2601	ANSI	X003	INFORMATION PROCESSING SYSTEMS	
				SC.T005	OPEN SYSTEMS INTERCONNECTION	SEC
				SC.V001	OFFICE SYSTEMS	MEMBER
			ISO	TC097	INFORMATION PROCESSING SYSTEMS	
				SC.18	OFFICE SYSTEMS	
				WG.03	TEXT INTERCHANGE	DELEGATE
NITTA, EUGENE T.	NOAA	955-8831	EPA/ USCG	014	REGION IX OCEANIA POLLUTION RESPONSE TEAM	ALT REP
NORRIS, JOHN A.	NBS	921-3804	ASTM	E002	EMISSION SPECTROSCOPY	FIRST VICE CHAIR
				SC.01	PERFORMANCE SPECIFICATIONS OF EQUIPMENT AND FUNDAMENTAL PRACTICES	MEMBER
				SC.02	STATISTICS, CALIBRATION, AND STANDARDIZATION	MEMBER
				SC.03	EDITORIAL	MEMBER

NAME	AGENCY	PHONE NO.	PARENT ORG.	ACTIVITY NUMBER	ACTIVITY NAME	POSITION
NORRIS, JOHN A.	NBS	921-3804	ASTM	SC.04	STANDARD REFERENCE MATERIALS, SAMPLING, ELECTRODES & OTHER SPECTROCHEMICAL MATERIALS	MEMBER
				SC.06	LEAD, TIN, ZINC, AND RELATED ALLOYS	MEMBER
				SC.07	ALUMINUM, MAGNESIUM, AND THEIR ALLOYS	MEMBER
				SC.08	REFRACTORY METALS, BERYLLIUM, AND THEIR ALLOYS	MEMBER
				SC.09	FERROUS ALLOYS	MEMBER
				SC.10	MISCELLANEOUS NON-METALLIC MATERIALS	MEMBER
				SC.13	NOMENCLATURE	MEMBER
				SC.90	EXECUTIVE COMMITTEE	MEMBER
NORTRUP, DONALD E.	NOAA	443-8741	IHO		CHART STANDARDIZATION COMMITTEE	MEMBER
NOVOTNY, DONALD B.	NBS	921-3625	ASTM	F001	ELECTRONICS	MEMBER
				SC.08	MICROELECTRONIC IMAGING	EDITOR
NYHEN, E. MACDONALD	ITA	377-0570	DOS		USNC FOR THE CCIR	MEMBER
				SC.10	SOUND BROADCASTING	MEMBER
				SC.11	TELEVISION BROADCASTING	MEMBER
O'BRIEN, GERALD F.	NOAA	427-7792	FCMSSR	CSD	COMMITTEE FOR SYSTEMS DEVELOPMENT	
				ASO	WORKING GROUP ON AUTOMATION OF SURFACE OBSERVATIONS	
				SIS	TASK GROUP ON SURFACE INSTRUMENTATION STANDARDS	MEMBER
			WMO		COMMISSION ON INSTRUMENTS AND METHODS OF OBSERVATION	
					ADVISORY WORKING GROUP	MEMBER
OETTINGER, FRANK F.	NBS	921-3541	JEDEC	JC013	GOVERNMENT LIAISON	TECHNICAL ADVISOR
				JC022	DIODES AND THYRISTORS	TECHNICAL ADVISOR
			SAE	-C002	ELECTRICAL EQUIPMENT AND ELECTRONIC SYSTEMS	TECHNICAL ADVISOR
			SEMI	-C001	STANDARDS COMMITTEE	
				-SC.01	CERAMIC PACKAGES	
				-WG.01	THERMAL MEASUREMENTS	CHAIR
				-SC.02	PLASTIC PACKAGES	
				-WG.01	THERMAL TEST BOARD	MEMBER
OGBURN, FIELDING	NBS	921-2957	ASTM	B008	METALLIC AND INORGANIC COATINGS	MEMBER
				SC.01	TERMINOLOGY, EDITING, AND PUBLIC RELATIONS	MEMBER
				SC.04	ZINC AND CADMIUM COATINGS	MEMBER
				SC.05	COATINGS OF TIN, LEAD, AND THEIR ALLOYS	MEMBER
				SC.06	ANODIC AND CHEMICAL CONVERSION COATINGS ON ALUMINUM AND MAGNESIUM ALLOYS	MEMBER
				SC.08	ENGINEERING (NONDECORATIVE) COATINGS	MEMBER
				SC.09	PRECIOUS METAL COATINGS	MEMBER
				SC.10	GENERAL TEST METHODS	MEMBER
				WG.01	THICKNESS MEASUREMENT	MEMBER
				WG.03	MICROHARDNESS TESTING	MEMBER
				WG.11	ADVISORY TO NBS	MEMBER
				WG.12	DENSITY MEASUREMENTS	MEMBER

NAME	AGENCY	PHONE NO.	PARENT ORG.	ACTIVITY NUMBER	ACTIVITY NAME	POSITION
OGBURN, FIELDING	NBS	921-2957	ASTM	SC.11	GOVERNMENT SPECIFICATIONS	MEMBER
				SC.20	US TAG FOR ISO/TC107	CHAIR
				WG.02	INSPECTION TESTS	CHAIR
				WG.03	SPECIFICATIONS	MEMBER
				WG.07	CORROSION TESTS	MEMBER
				WG.08	CHEMICAL CONVERSION COATINGS	MEMBER
			ISO	TC107	METALLIC AND OTHER NON-ORGANIC COATINGS	DELEGATE
				SC.01	TERMINOLOGY	DELEGATE
				SC.02	METHODS OF INSPECTION AND CO-ORDINATION OF TEST METHODS	CHAIR
				SC.03	ELECTRODEPOSITED COATINGS AND RELATED FINISHES	DELEGATE
				SC.07	CORROSION TESTS	DELEGATE
OLDHAM, NILE M.	NBS	921-2727	IEEE	PES	POWER ENGINEERING SOCIETY	
				-PES06	POWER SYSTEM INSTRUMENTATION AND MEASUREMENTS	
				-SC.01	ELECTRICITY METERING	CHAIR
				-WG.01	HARMONICS	
OLIEN, NEIL A.	NBS	320-3257	ASTM	D003	GASEOUS FUELS	MEMBER
OLSON, GREGORY J.	NBS	921-2040	ASTM	E047	BIOLOGICAL EFFECTS AND ENVIRONMENTAL FATE	MEMBER
OPPERMANN, HENRY V.	NBS	921-2401	USNWG/OIML	PS07	MEASUREMENT OF MASS	
				-WG.01	USNWG FOR OIML/PS7, MEASUREMENT OF MASS	MEMBER
				RS7	IN SERVICE CONTROL PROCEDURES	
				-WG.01	USNWG FOR OIML/PS7/RS7, IN SERVICE CONTROL PROCEDURES	SEC
OSBORNE, WILMA M.	NBS	921-3545	IEEE	C	COMPUTER SOCIETY	
				-C.01	SOFTWARE ENGINEERING	
				P1042	A GUIDE FOR SOFTWARE CONFIGURATION MANAGEMENT	SEC
				P1061	A STANDARD FOR SOFTWARE QUALITY METRICS	MEMBER
PARK, JAMES R.	NBS	921-3427	ANSI	X003	INFORMATION PROCESSING SYSTEMS	
				SC.B005	DIGITAL MAGNETIC TAPE	ALT REP
				SC.B008	FLEXIBLE DISK CARTRIDGES (FDC)	ALT REP
PARKER, ELIZABETH	NBS	921-3485	ANSI	X003	INFORMATION PROCESSING SYSTEMS	
				SC.V001	OFFICE SYSTEMS	
				WG.08	TEXT DESCRIPTIONS AND PROCESSING LANGUAGES	ALT REP
PARKER, ROBERT L.	NBS	921-2961	ASTM	A001	STEEL, STAINLESS STEEL, AND RELATED ALLOYS	MEMBER
				SC.18	CASTINGS	MEMBER
PARKER, ROBERT P.	BEA	523-0517	CEN		REAL PRODUCT COMMITTEE	
			OMB	F01	TECHNICAL COMMITTEE ON STANDARD INDUSTRIAL CLASSIFICATION	MEMBER
PARKER, VIVIAN B.	NBS	921-2109	IAEA	-C002	CHEMICAL THERMODYNAMICS OF ACTINIDE ELEMENTS AND COMPOUNDS	
				-WG.01	ACTINIDE HALIDE THERMODYNAMICS	MEMBER

NAME	AGENCY	PHONE NO.	PARENT ORG.	ACTIVITY NUMBER	ACTIVITY NAME	POSITION
PARKER, VIVIAN B.	NBS	921-2109	ICSU	-C002	COMMITTEE ON DATA FOR SCIENCE AND TECHNOLOGY	
				-C.01	CHEMICAL THERMODYNAMIC TABLES	CORRESPONDING MEMBER
PARKER, WILLIAM J.	NBS	921-3771	ASTM	E005	FIRE STANDARDS	
				SC.13	LARGE SCALE TESTS	MEMBER
				-WG.01	STANDARD FIRE TEST	MEMBER
				SC.21	SMOKE AND COMBUSTION PRODUCTS	ALT REP
				-WG.02	RELEASE RATE TEST METHODS	MEMBER
				SC.22	SURFACE BURNING	MEMBER
				WG.01A	NEW CONCEPTS FOR MEASURING THE E84 TUNNEL TEST	CHAIR
				SC.23	COMBUSTIBILITY	
				-WG.02	EASE OF IGNITION	MEMBER
PARKS, EDWIN J.	NBS	921-2040	ASTM	E019	CHROMATOGRAPHY	MEMBER
PASSAGLIA, ELIO	NBS	921-3310	ASTM	-C210	COMMITTEE ON RESEARCH AND TECHNICAL PLANNING	MEMBER
PAULE, ROBERT C.	NBS	921-2305	ASTM	D003	GASEOUS FUELS	STATISTICAL CONSULTANT
				D034	WASTE DISPOSAL	
				SC.02	PHYSICAL AND CHEMICAL CHARACTERIZATION	MEMBER
				E011	STATISTICAL METHODS	MEMBER
				SC.01	COMMITTEE INTERFACE	MEMBER
				SC.03	STATISTICAL ANALYSIS AND CONTROL TECHNIQUES	MEMBER
				SC.04	DEVELOPMENT AND EVALUATION OF TEST METHODS	MEMBER
PEACOCK, RICHARD D.	NBS	921-3744	ASHRAE	106P	METHOD OF TESTING FOR PERFORMANCE RATING OF WOOD BURNING APPLIANCES AND ACCESSORIES	MEMBER
			ASTM	E006	PERFORMANCE OF BUILDING CONSTRUCTIONS	
				SC.54	SOLID FUEL APPLIANCES	MEMBER
			NFPA	-C020	CHIMNEYS AND OTHER HEAT AND VAPOR REMOVAL EQUIPMENT	
				-SC.01	CHIMNEYS, FIREPLACES, AND VENTING SYSTEMS FOR HEAT PRODUCING APPLIANCES	MEMBER
PEI, PATRICK T. S.	NBS	921-2343	ASTM	D002	PETROLEUM PRODUCTS AND LUBRICANTS	
				SC.04	HYDROCARBON ANALYSIS	MEMBER
				SC.06	ANALYSIS OF LUBRICANTS	MEMBER
PELLA, PETER A.	NBS	921-2872	ASTM	E002	EMISSION SPECTROSCOPY	
				SC.02	STATISTICS, CALIBRATION, AND STANDARDIZATION	MEMBER
PERSILY, ANDREW K.	NBS	921-2330	ASTM	E006	PERFORMANCE OF BUILDING CONSTRUCTIONS	
				SC.41	INFILTRATION PERFORMANCES	MEMBER
PETERSEN, STEPHEN R.	NBS	921-3701	ASTM	E006	PERFORMANCE OF BUILDING CONSTRUCTIONS	
				SC.81	BUILDING ECONOMICS	MEMBER
PETERSON, ROBERT W.	NBS	921-3884	ASTM	E028	MECHANICAL TESTING	
				SC.01	CALIBRATION OF MECHANICAL TESTING MACHINES AND APPARATUS	MEMBER

NAME	AGENCY	PHONE NO.	PARENT ORG.	ACTIVITY NUMBER	ACTIVITY NAME	POSITION
PETERSON, ROBERT W.	NBS	921-3884	ASTM	WG.01	OVERSITE ON METHOD E-4	MEMBER
				WG.02	CALIBRATION OF FORCE-MEASURING INSTRUMENTS FOR VERIFYING LOAD INDICATION	MEMBER
PETERSONS, OSKARS	NBS	921-2328	ANSI	-C138	ELECTRICAL AND ELECTRONICS STANDARDS BOARD	MEMBER
			IEEE	PES	POWER ENGINEERING SOCIETY	
				-PES06	POWER SYSTEM INSTRUMENTATION AND MEASUREMENTS	VICE CHAIR
				-SC.06	DIGITAL TECHNIQUES IN ELECTRICAL MEASUREMENTS	MEMBER
PIELERT, JAMES H.	NBS	921-3481	ASCE	-C034	CONDITION ASSESSMENT OF EXISTING BUILDINGS	CHAIR
			ASTM	C001	CEMENT	MEMBER
				C009	CONCRETE AND CONCRETE AGGREGATES	MEMBER
				E006	PERFORMANCE OF BUILDING CONSTRUCTIONS	MEMBER
				SC.24	BUILDING PRESERVATION AND REHABILITATION TECHNOLOGY	MEMBER
				WG.01	BUILDING MATERIALS - STRUCTURAL	MEMBER
				E036	CRITERIA FOR THE EVALUATION OF TESTING AND/OR INSPECTION AGENCIES	MEMBER
			RILEM	33-AC	ANALYSIS OF FRESH AND HARDENED CONCRETE	MEMBER
				77-RRT	RECIPROCAL RECOGNITION OF TEST RESULTS	MEMBER
PIETRASIEWICZ, VAL J.	NTIA	320-3723	NCS	-C002	FEDERAL TELECOMMUNICATION STANDARDS COMMITTEE	TECHNICAL ADVISOR
PIKE, A. EDWARD	CEN	763-7315	OMB	-C002	FEDERAL INTERAGENCY COORDINATING COMMITTEE ON DIGITAL CARTOGRAPHY	
					STEERING COMMITTEE	
					USER APPLICATION WORKING GROUP	MEMBER
PLACIOUS, ROBERT C.	NBS	921-2201	ANSI	PH002	PHOTOGRAPHIC SENSITOMETRY	
				SC.31	SENSITOMETRY OF X-RAY AND RADIATION MONITORING FILM	MEMBER
			ASTM	E007	NONDESTRUCTIVE TESTING	
				SC.01	RADIOGRAPHIC PRACTICE AND PENETRAMETERS	
				WG.03	RADIOGRAPHIC FILM CLASSIFICATION	CHAIR
				E010	NUCLEAR TECHNOLOGY AND APPLICATIONS	
				SC.07	IONIZING RADIATION DOSIMETRY AND RADIATION EFFECTS ON ELECTRONIC MATERIALS & DEVICES	MEMBER
				F012	SECURITY SYSTEMS AND EQUIPMENT	
				SC.60	CONTROLLED ACCESS SECURITY, SEARCH AND SCREENING EQUIPMENT	MEMBER
POLANSKY, DANIEL	NBS	921-2201	ASTM	E007	NONDESTRUCTIVE TESTING	MEMBER
				SC.01	RADIOGRAPHIC PRACTICE AND PENETRAMETERS	MEMBER
				SC.02	REFERENCE RADIOGRAPHS	MEMBER
POMPER, WILLIAM J.	NTIA	320-3730	NCS	-C002	FEDERAL TELECOMMUNICATION STANDARDS COMMITTEE	TECHNICAL ADVISOR
POSEY, LAVON L.	NOAA	443-8741	IHO		CHART STANDARDIZATION COMMITTEE	MEMBER
POWELL, CEDRIC J.	NBS	921-2188	ASTM	E042	SURFACE ANALYSIS	MEMBER
				SC.03	AUGER SUBCOMMITTEE	MEMBER
				SC.04	ESCA	MEMBER
			VAMAS	-C002	SURFACE CHEMICAL ANALYSIS WORKING PARTY	CHAIR

NAME	AGENCY	PHONE NO.	PARENT ORG.	ACTIVITY NUMBER	ACTIVITY NAME	POSITION
POWELL, FRANK J.	NBS	921-3637	ASHRAE	SPC090.2R	ENERGY EFFICIENT DESIGN OF NEW RESIDENTIAL BUILDINGS	CHAIR
				TC04.4	INSULATION AND MOISTURE RETARDERS	MEMBER
			ASTM	C016	THERMAL INSULATION	CHAIR
			ISO	TC163	THERMAL INSULATION	DELEGATE
				SC.01	TEST AND MEASUREMENT METHODS	
				WG.06	INTERNATIONAL ROUND ROBIN	CHAIR
POWELL, LURA J.	NBS	921-2408	ASTM	E013	MOLECULAR SPECTROSCOPY	
				SC.01	ULTRAVIOLET AND VISIBLE SPECTROSCOPY	MEMBER
PROCTOR, THOMAS M.	NBS	921-3646	ASTM	E028	MECHANICAL TESTING	MEMBER
				SC.13	RESIDUAL STRESS MEASUREMENT	MEMBER
				WG.05	RESIDUAL STRESS MEASUREMENT BY ULTRASONIC MEANS	CHAIR
PUGH, E. NEVILLE	NBS	921-2194	ASTM	G001	CORROSION OF METALS	
				SC.06	STRESS CORROSION CRACKING AND CORROSION FATIGUE	MEMBER
RABY, TAWFIK M.	NBS	921-2523	ANS	-C006	STANDARDS STEERING COMMITTEE	
				SC.15	OPERATION OF RESEARCH REACTORS	MEMBER
			ANSI	N017	RESEARCH REACTORS, REACTOR PHYSICS, AND RADIATION SHIELDING	VICE CHAIR
RAETSCH, PAUL M.	EDA	597-1072	PENNTAP		ADVISORY COUNCIL	
					TECHNICAL ADVISORY COMMITTEE	TECHNICAL ADVISOR
RAINS, THEODORE C.	NBS	921-2142	ASTM	D001	PAINT, AND RELATED COATINGS AND MATERIALS	MEMBER
				D019	WATER	MEMBER
				E002	EMISSION SPECTROSCOPY	
				SC.10	MISCELLANEOUS NON-METALLIC MATERIALS	MEMBER
				SC.13	NOMENCLATURE	MEMBER
RASBERRY, STANLEY D.	NBS	921-3479	ASTM	E002	EMISSION SPECTROSCOPY	MEMBER
				SC.04	STANDARD REFERENCE MATERIALS, SAMPLING, ELECTRODES & OTHER SPECTROCHEMICAL MATERIALS	MEMBER
			ISO	REMCO	COMMITTEE ON REFERENCE MATERIALS	DELEGATE
			IUPAC	001	PHYSICAL CHEMISTRY DIVISION	
				-SC.01	PHYSICOCHEMICAL MEASUREMENTS AND STANDARDS	MEMBER
			USPC	-C002	UNITED STATES PHARMACOPEIAL CONVENTION	DELEGATE
READ, DAVID T.	NBS	320-3853	ASTM	E024	FRACTURE TESTING	MEMBER
				SC.08	ELASTIC-PLASTIC AND FULLY PLASTIC FRACTURE MECHANICS TERMINOLOGY	MEMBER
				WG.03	STABLE CRACK GROWTH AND INSTABILITY CRITERIA	MEMBER
REED, KENT A.	NBS	921-3465	ASHRAE	SPC093-77R	METHODS OF TESTING TO DETERMINE THE THERMAL PERFORMANCE OF SOLAR COLLECTORS	MEMBER
			ASTM	E044	SOLAR ENERGY CONVERSION	MEMBER
				SC.05	HEATING AND COOLING SUBSYSTEMS	MEMBER
				SC.07	PROCESS HEATING SYSTEMS	MEMBER

NAME	AGENCY	PHONE NO.	PARENT ORG.	ACTIVITY NUMBER	ACTIVITY NAME	POSITION
REED, KENT A.	NBS	921-3465	ASTM	SC.08	THERMAL-CONVERSION POWER SYSTEMS	MEMBER
REED, RICHARD P.	NBS	320-3870	ASTM	E024	FRACTURE TESTING	MEMBER
REED, WILLIAM P.	NBS	921-2408	ANSI	NO15	METHODS OF NUCLEAR MATERIAL CONTROL	MEMBER
				SC.INMM 9	NONDESTRUCTIVE ASSAY	
				WG.03	STANDARDS FOR NONDESTRUCTIVE ASSAY	MEMBER
			ASTM	C026	NUCLEAR FUEL CYCLE	
				SC.01	EDITORIAL AND TERMINOLOGY	MEMBER
				SC.05	METHODS OF TEST	MEMBER
				SC.07	WASTE MATERIALS	CHAIR
				E002	EMISSION SPECTROSCOPY	
				SC.04	STANDARD REFERENCE MATERIALS, SAMPLING, ELECTRODES & OTHER SPECTROCHEMICAL MATERIALS	MEMBER
				S017	COORDINATING COMM FOR SRM'S FOR METALS, METAL BEARING ORES, AND RELATED MATERIALS	MEMBER
REEDER, DENNIS J.	NBS	921-2868	AACC	-C004	EDUCATION COMMITTEE	
				-SC.01	STANDARDS SUBCOMMITTEE	MEMBER
				-WG.01	CORTISOL	MEMBER
			IFCC	-C006	COMMITTEE ON STANDARDS	
				-C.01	EXPERT PANEL ON DRUG EFFECTS IN CLINICAL CHEMISTRY	MEMBER
			NCCLS	-C002	AREA COMMITTEE ON CLINICAL CHEMISTRY	
				-SC.04	TOTAL PROTEIN	MEMBER
RENEKER, DARRELL H.	NBS	921-3344	ASTM	D020	PLASTICS	MEMBER
RENNEX, BRIAN G.	NBS	921-3195	ASTM	C016	THERMAL INSULATION	
				SC.30	THERMAL MEASUREMENT	MEMBER
				WG.C17 7	GUARDED HOT PLATE	MEMBER
				WG.C51 8	HEAT FLOW METERS	MEMBER
				WG.C65 3	DETERMINATION OF K VS. D CURVE	CHAIR
RIDDER, STEPHEN D.	NBS	921-2323	ASTM	B002	NONFERROUS METALS AND ALLOYS	MEMBER
RIPPEY, WILLIAM G.	NBS	921-3691	EIA	IE031	NUMERICAL CONTROL SYSTEMS AND EQUIPMENT	MEMBER
ROBBINS, CARL R.	NBS	921-2910	ASTM	C002	CERAMIC WHITEWARES AND RELATED PRODUCTS	MEMBER
				C009	CONCRETE AND CONCRETE AGGREGATES	MEMBER
				C018	NATURAL BUILDING STONES	MEMBER
				SC.02	DURABILITY, WEAR AND WEATHERING	MEMBER
				SC.03	MATERIAL SPECIFICATIONS	MEMBER
				WG.04	SANDSTONE	MEMBER
				E029	PARTICLE SIZE MEASUREMENT	MEMBER
				SC.01	SIEVES, SIEVING METHODS, AND SCREENING MEDIA	MEMBER
ROBERTS, WILLARD E.	NBS	921-2941	ASTM	E044	SOLAR ENERGY CONVERSION	MEMBER
				SC.04	MATERIALS PERFORMANCE	MEMBER
				WG.04	OPTICAL PROPERTIES	MEMBER

NAME	AGENCY	PHONE NO.	PARENT ORG.	ACTIVITY NUMBER	ACTIVITY NAME	POSITION
ROGERS, GARY	NOAA	443-8975	DOD/ FAA/ DOC	IACC	INTERAGENCY AIR CARTOGRAPHIC COMMITTEE	
				WG.25	VISUAL CHART PRODUCTS	MEMBER
ROOK, HARRY L.	NBS	921-2886	ASTM	D022	SAMPLING AND ANALYSIS OF ATMOSPHERES	MEMBER
				SC.03	AMBIENT ATMOSPHERES	CHAIR
				SC.05	INDOOR AIR	MEMBER
			ISO	TC146	AIR QUALITY	DELEGATE
ROSENBERG, KENYON C.	NTIS	737-4730	ANSI	-C140	NATIONAL INFORMATION STANDARDS ORGANIZATION (Z39)	MEMBER
ROSENBLATT, JOAN R.	NBS	921-2541	SAE	E033	IN-FLIGHT PROPULSION MEASUREMENT AND UNCERTAINTY	CONSULTANT
ROSENTHAL, LYNNE	NBS	921-3485	ANSI	X003	INFORMATION PROCESSING SYSTEMS	
				SC.V001	OFFICE SYSTEMS	
				WG.05	TEXT PREPARATION AND PRESENTATION	ALT REP
ROSENTHAL, ROBERT	NBS	921-3516	IEEE	802	STANDARDS FOR LOCAL AREA NETWORKING	MEMBER
ROSS, WILLIAM J.	NOAA	443-8225	ANSI	X003	INFORMATION PROCESSING SYSTEMS	
				SC.H004	INFORMATION RESOURCE AND DICTIONARY SYSTEM	MEMBER
ROSSITER, WALTER J., JR.	NBS	921-3109	ASTM	C016	THERMAL INSULATION	MEMBER
				SC.23	BLANKET AND LOOSE FILL INSULATION	MEMBER
				D008	ROOFING, WATERPROOFING, AND BITUMINOUS MATERIALS	
				SC.18	NONBITUMINOUS ORGANIC ROOF COVERINGS	CHAIR
			RILEM	75-SLR	SINGLE-LAYER ROOFING	SEC
ROUNTREE, ROBERT E., JR.	NBS	921-2691	ANSI	-C044	INFORMATION SYSTEMS STANDARDS BOARD	ALT REP
				T001	TELECOMMUNICATIONS	MEMBER
				X003	INFORMATION PROCESSING SYSTEMS	MEMBER
				IAC	INTERNATIONAL ADVISORY COMMITTEE	MEMBER
				SC.SPAR C	STANDARDS PLANNING AND REQUIREMENTS COMMITTEE	MEMBER
			CBEMA	-C002	STANDARDS POLICY MANAGEMENT COMMITTEE	
				-C.01	STANDARDS MANAGEMENT COMMITTEE FOR ANSI/X3	MEMBER
RUBIN, ARTHUR I.	NBS	921-2246	ASHRAE	TC02.1	PHYSIOLOGY AND THE HUMAN ENVIRONMENT	MEMBER
RUEGG, ROSALIE T.	NBS	921-3701	ASTM	E006	PERFORMANCE OF BUILDING CONSTRUCTIONS	
				SC.81	BUILDING ECONOMICS	MEMBER
RUFF, ARTHUR W.	NBS	921-2966	ASTM	F004	MEDICAL AND SURGICAL MATERIALS AND DEVICES	MEMBER
				SC.02	RESOURCES	
				SC.02.02	METALLURGICAL MATERIALS	MEMBER
				G002	EROSION AND WEAR	PAST CHAIR
				SC.20	EROSION BY SOLID PARTICLE IMPACT	
				WG.01	SOLID PARTICLE IMPINGEMENT TEST METHODS	CHAIR
				SC.30	WEAR	MEMBER
				SC.90	EXECUTIVE COMMITTEE	PAST CHAIR
RUMBLE, JOHN R., JR.	NBS	921-3441	ASTM	E042	SURFACE ANALYSIS	MEMBER
RUPP, NELSON W.	NBS	921-3512	ANSI	MD156	DENTAL MATERIALS, INSTRUMENTS AND EQUIPMENT	MEMBER

NAME	AGENCY	PHONE NO.	PARENT ORG.	ACTIVITY NUMBER	ACTIVITY NAME	POSITION
				SC.01	WORKING GROUP ON RESTORATIVE MATERIALS	
RUPP, NELSON W.	NBS	921-3512	ANSI	SSC.01	ALLOY FOR DENTAL AMALGAMS	CHAIR
				SSC.06	MERCURY FOR AMALGAMS	CHAIR
				SSC.43	MECHANICAL AMALGAMATORS	CHAIR
				SSC.55	DISPENSERS FOR MERCURY AND ALLOYS FOR DENTAL AMALGAMS	CHAIR
			ISO	TC106	DENTISTRY	DELEGATE
			IEEE	MTT	MICROWAVE THEORY AND TECHNIQUES SOCIETY	
RUSSELL, DAVID H.	NBS	320-3148		-C.01	STANDARDS COMMITTEE	
				P1004	STANDARD DEFINITION OF TERMS FOR PLANAR MICROWAVE TRANSMISSION LINES	ALT REP
			ASTM	F001	ELECTRONICS	
RUSSELL, THOMAS J.	NBS	921-3621		SC.11	QUALITY AND HARDNESS ASSURANCE	MEMBER
			IEEE		OCEANIC ENGINEERING SOCIETY	
RUSSIN, EUGENE M.	NOAA	443-8026			CURRENT MEASUREMENT TECHNOLOGY COMMITTEE	SEC
			IES		DESIGN TEST AND EVALUATION DIVISION	
					CLIMATICS COMMITTEE	MEMBER
			MTS		OCEANIC INSTRUMENTATION COMMITTEE	VICE CHAIR
RUTHBERG, STANLEY	NBS	921-3625	ASTM	E021	SPACE SIMULATION AND APPLICATIONS OF SPACE TECHNOLOGY	MEMBER
				F001	ELECTRONICS	
				SC.09	ENCLOSURES, SUBSTRATES AND FILMS	
				WG.04	HERMETICITY	MEMBER
			AVS	-C004	STANDARDS	MEMBER
SALTMAN, ROY G.	NBS	921-3491	ANSI	-C124	US TAG FOR ISO/TC154, DOCUMENTS & DATA ELEMENTS IN ADMIN., COMMERCE & INDUSTRY	MEMBER
				X003	INFORMATION PROCESSING SYSTEMS	
				SC.L008	DATA REPRESENTATION	MEMBER
				X012	ELECTRONIC BUSINESS DATA INTERCHANGE	MEMBER
			USBGN	-C002	U.S. BOARD ON GEOGRAPHIC NAMES	DEPUTY MEMBER
				-SC.01	DOMESTIC NAMES	DEPUTY MEM3ER
			ANSI	Z136	SAFE USE OF LASERS	
SANDERS, AARON A.	NBS	320-5341		SC.01	HAZARDS AND EVALUATION	CHAIR
				SC.02	SAFE USE OF OPTICAL FIBERS	VICE CHAIR
			ASTM	F001	ELECTRONICS	
				SC.02	LASERS	
				WG.06	LASER POWER AND ENERGY	MEMBER
			LIA	-C002	LASER MEASUREMENTS	CHAIR
			USNC/ IEC	-C002	US NATIONAL COMMITTEE FOR IEC	
				TC076	LASER EQUIPMENT	
				WG.03	LASER RADIATION MEASUREMENT	MEMBER
SAULSBERY, LEON F.	NBS	320-3970	ARFTG	-C002	RF STANDARDS	PRESIDENT
SAUNDERS, ROBERT D., JR.	NBS	921-3613	ANSI	Z311	PHOTOBIOLOGICAL SAFETY OF LAMPS AND LIGHTING SYSTEMS	ALT REP

NAME	AGENCY	PHONE NO.	PARENT ORG.	ACTIVITY NUMBER	ACTIVITY NAME	POSITION
SAUNDERS, ROBERT D., JR.	NBS	921-3613	CIE	DIV.02	PHYSICAL MEASUREMENT OF LIGHT AND RADIATION	
				TC02.5	DEFINITION AND MEASUREMENT OF DISTRIBUTION TEMPERATURE	MEMBER
			IES	-C010	PHOTOBIOLOGY	MEMBER
SCACE, ROBERT I.	NBS	921-3357	ASTM	F001	ELECTRONICS	CHAIR
			DIN	NMP221	TESTING OF MATERIALS FOR SEMICONDUCTOR TECHNOLOGY	MEMBER
			DOC	-C010	SEMICONDUCTOR TECHNICAL ADVISORY COMMITTEE	MEMBER
			SEMI	-C001	STANDARDS COMMITTEE	MEMBER
SCHAFFER, ROBERT	NBS	921-2866	AACC	-C002	COMMITTEE ON STANDARDS	
				-WG.06	URIC ACID IN SERUM	MEMBER
				-WG.07	BILIRUBIN IN SERUM	MEMBER
				-WG.08	CREATININE IN SERUM	MEMBER
				-WG.09	THEOPHYLLINE IN SERUM	MEMBER
			NCCLS	-C002	AREA COMMITTEE ON CLINICAL CHEMISTRY	MEMBER
				-C018	COUNCIL FOR NATIONAL REFERENCE SYSTEM IN CLINICAL CHEMISTRY	MEMBER
SCHAFFT, HARRY A.	NBS	921-3621	ASTM	F001	ELECTRONICS	MEMBER
				SC.11	QUALITY AND HARDNESS ASSURANCE	MEMBER
SCHNEIDER, SAMUEL J., JR	NBS	921-2845	ASTM	C008	REFRACTORIES	MEMBER
				E020	TEMPERATURE MEASUREMENT	MEMBER
SCHOOLEY, JAMES F.	NBS	921-3315	ANSI	MC088	CALIBRATION OF INSTRUMENTS	CHAIR
			OIML	PS12	MEASUREMENT OF TEMPERATURE AND HEAT	DELEGATE
SCHWARTZ, LYLE H.	NBS	921-2891	ASTM	D030	HIGH MODULUS FIBERS AND THEIR COMPOSITES	MEMBER
SCHWARTZ, ROBERT B.	NBS	921-2767	ISO	TC085	NUCLEAR ENERGY	
				SC.02	RADIATION PROTECTION	
				WG.02	REFERENCE RADIATIONS	DELEGATE
SEABAUGH, ALAN C.	NBS	921-3625	ASTM	F001	ELECTRONICS	MEMBER
				SC.15	GALLIUM ARSENIDE	MEMBER
SEITZ, NEAL B.	NTIA	320-3106	ANSI	T001	TELECOMMUNICATIONS	
				SC.Q001	PERFORMANCE	MEMBER
				X003	INFORMATION PROCESSING SYSTEMS	
				SC.S003	DATA COMMUNICATIONS	
				WG.05	COMMUNICATIONS SYSTEM PERFORMANCE	CHAIR
SENGERS, JAN V.	NBS	921-2831	ASME	-C022	PROPERTIES OF STEAM	MEMBER
				K007	HEAT TRANSFER OF ASME/THERMOPHYSICAL PROPERTIES	MEMBER
			IAPS	-C002	EXECUTIVE COMMITTEE	
				WG.A	THERMOPHYSICAL PROPERTIES OF WATER AND AQUEOUS SYSTEMS	MEMBER
SENGERS, JOHANNA M. H.	NBS	921-2533	IAPS	-C002	EXECUTIVE COMMITTEE	MEMBER
				WG.A	THERMOPHYSICAL PROPERTIES OF WATER AND AQUEOUS SYSTEMS	CHAIR
SERBYN, MYROSLAV R.	NBS	921-3607	ANSI	S002	MECHANICAL SHOCK AND VIBRATION	MEMBER
			ISO	TC108	MECHANICAL VIBRATION AND SHOCK	
				SC.03	USE AND CALIBRATION OF VIBRATION AND SHOCK MEASURING INSTRUMENTS	DELEGATE
SEWARD, RICHARD W.	NBS	921-2536	ASTM	E013	MOLECULAR SPECTROSCOPY	MEMBER
				SC.01	ULTRAVIOLET AND VISIBLE SPECTROSCOPY	MEMBER

NAME	AGENCY	PHONE NO.	PARENT ORG.	ACTIVITY NUMBER	ACTIVITY NAME	POSITION
SEWARD, RICHARD W.	NBS	921-2536	ASTM	SC.06	MOLECULAR LUMINESCENCE	MEMBER
SHAUB, WALTER M.	NBS	921-3771	ASTM	D034	WASTE DISPOSAL	MEMBER
SHIBE, JEFF	NBS	921-3175	NFPA	101	SAFETY TO LIFE	
				-SC.09	DETENTION AND CORRECTIONAL OCCUPANCIES	ALT REP
SHIVES, T. ROBERT	NBS	921-2934	ASTM	E038	RESOURCE RECOVERY	MEMBER
SHULL, ROBERT D.	NBS	921-2323	ASTM	B007	LIGHT METALS AND ALLOYS	MEMBER
SIMIU, EMIL	NBS	921-3169	ASTM	E006	PERFORMANCE OF BUILDING CONSTRUCTIONS	
				SC.51	COMPONENT PERFORMANCE OF WINDOWS, CURTAIN WALLS, AND DOORS	MEMBER
SIMMONS, JOHN A.	NBS	921-3355	ASTM	E007	NONDESTRUCTIVE TESTING	
				SC.04	ACOUSTIC EMISSION	MEMBER
				-WG.01	ASTM/ASME JOINT WORKING GROUP ON ACOUSTIC EMISSION SYSTEM CALIBRATION	CHAIR
				E009	FATIGUE	
				SC.03	FATIGUE OF COMPOSITES	
				WG.03	RESIDUAL STRESS EFFECTS IN FATIGUE	MEMBER
SKALL, MARK W.	NBS	921-2431	ANSI	X003	INFORMATION PROCESSING SYSTEMS	
				SC.H003	COMPUTER GRAPHICS	MEMBER
				WG.04	CONFORMANCE, LANGUAGE BINDINGS AND FORMAL SPECIFICATIONS	MEMBER
SLEATER, GERALD A.	NBS	921-2886	ASTM	D022	SAMPLING AND ANALYSIS OF ATMOSPHERES	MEMBER
SMITH, BRADFORD M.	NBS	921-3691	ANSI	Y014	STANDARDS FOR DRAWING AND DRAFTING PRACTICE	
				SC.26	COMPUTER AIDED PREPARATION OF PRODUCT DEFINITION DATA	MEMBER
			EIA	IE031	NUMERICAL CONTROL SYSTEMS AND EQUIPMENT	ALT REP
			ISO	TC184	INDUSTRIAL AUTOMATION SYSTEMS	
				SC.04	EXTERNAL REPRESENTATION OF PRODUCT DEFINITION DATA	CHAIR
SMITH, J. GARY	NOAA	796-2575	ITTC		TUNAS MANAGEMENT	TECHNICAL ADVISOR
SMITH, JOHN H.	NBS	921-2945	ASTM	E024	FRACTURE TESTING	MEMBER
				SC.01	FRACTURE MECHANICS TEST METHODS	MEMBER
				SC.03	ALTERNATIVE FRACTURE TEST METHODS	MEMBER
				SC.04	SUBCRITICAL CRACK GROWTH	MEMBER
				SC.06	FRACTURE MECHANICS APPLICATIONS	MEMBER
				SC.08	ELASTIC-PLASTIC AND FULLY PLASTIC FRACTURE MECHANICS TERMINOLOGY	MEMBER
			IIW	015	FUNDAMENTALS OF DESIGN AND FABRICATION FOR WELDING	DELEGATE
SMITH, LESLIE E.	NBS	921-3734	ANSI	-C132	US TAG FOR ISO/TC061, PLASTICS	MEMBER
			ASTM	D020	PLASTICS	
				SC.61	US TECHNICAL ADVISORY GROUP FOR ISO/TC61 ON PLASTICS	MEMBER
SNELL, JACK E.	NBS	921-3143	ASTM	E005	FIRE STANDARDS	MEMBER
			NFPA	-C196	ADVISORY COMMITTEE ON THE TOXICITY OF THE PRODUCTS OF COMBUSTION	CHAIR

NAME	AGENCY	PHONE NO.	PARENT ORG.	ACTIVITY NUMBER	ACTIVITY NAME	POSITION
SORRELLS, JOHN R.	NBS	921-2727	ANSI	B071	LAWN MOWERS, SNOW THROWERS, POWER EDGERS & TRIMMERS, GARDEN TRACTORS & RELATED EQUIP	MEMBER
SOUDERS, THOMAS M.	NBS	921-2727	IEEE	IM	INSTRUMENTATION AND MEASUREMENT SOCIETY	
				TC-10	WAVEFORM MEASUREMENTS AND ANALYSIS	SEC
			JEDEC	JC041	LINEAR INTEGRATED CIRCUITS	OBSERVER
SOULEN, ROBERT J., JR.	NBS	921-3315	ASTM	B001	ELECTRICAL CONDUCTORS	
				SC.08	SUPERCONDUCTORS	MEMBER
				E020	TEMPERATURE MEASUREMENT	MEMBER
SPARKS, LARRY L.	NBS	320-3612	ASTM	C009	CONCRETE AND CONCRETE AGGREGATES	MEMBER
				C016	THERMAL INSULATION	MEMBER
				SC.30	THERMAL MEASUREMENT	MEMBER
				E020	TEMPERATURE MEASUREMENT	MEMBER
				SC.04	THERMOCOUPLES	MEMBER
SPENCER, LEWIS V.	NBS	921-3201	NAS/ NRC	-C020	ADVISORY COMMITTEE ON THE RADIATION EFFECTS RESEARCH FOUNDATION	
				-C.01	PANEL ON THE REASSESSMENT OF A-BOMB DOSIMETRY	MEMBER
			NCRP	-C002	NATIONAL COUNCIL ON RADIATION PROTECTION AND MEASUREMENTS	MEMBER
				SC.52	CONCEPTUAL BASIS OF CALCULATIONS OF DOSE DISTRIBUTIONS	MEMBER
				SC.63	RADIATION EXPOSURE CONTROL FOLLOWING A NUCLEAR EMERGENCY	CHAIR
				SC040	BIOLOGICAL ASPECTS OF RADIATION PROTECTION CRITERIA	
				-WG.01	A-BOMB SURVIVOR DOSIMETRY	MEMBER
SPRINKLE, CHARLES H.	NOAA	436-3900	ICMSSR		COMMITTEE FOR METEOROLOGICAL SERVICES AND SUPPORTING RESEARCH	
					AVIATION SERVICES	MEMBER
					AUTOMATED AIRCRAFT REPORTING SYSTEMS	CHAIR
			OFCMSSR		NATIONAL AIRCRAFT ICING PROGRAM COUNCIL	
					AIRCRAFT ICING	MEMBER
			WMO		COMMISSION FOR AERONAUTICAL METEOROLOGY	MEMBER
STENBAKKEN, GERARD N.	NBS	921-2727	IEEE	PES	POWER ENGINEERING SOCIETY	
				-PES06	POWER SYSTEM INSTRUMENTATION AND MEASUREMENTS	MEMBER
				-SC.06	DIGITAL TECHNIQUES IN ELECTRICAL MEASUREMENTS	MEMBER
STONE, RICHARD J.	NOAA	471-5302	FCMSSR	CSD	COMMITTEE FOR SYSTEMS DEVELOPMENT	
				ASO	WORKING GROUP ON AUTOMATION OF SURFACE OBSERVATIONS	
				SIS	TASK GROUP ON SURFACE INSTRUMENTATION STANDARDS	TECHNICAL ADVISOR
STRUBLE, LESLIE J.	NBS	921-2635	ASTM	C001	CEMENT	MEMBER
				SC.23	COMPOSITIONAL ANALYSIS	
				WG.01	X-RAY DIFFRACTION	MEMBER
				C009	CONCRETE AND CONCRETE AGGREGATES	MEMBER

NAME	AGENCY	PHONE NO.	PARENT ORG.	ACTIVITY NUMBER	ACTIVITY NAME	POSITION
STRUBLE, LESLIE J.	NBS	921-2635	ASTM	SC.02	RESEARCH	
				WG.02	CHEMICAL REACTIONS OF AGGREGATES IN CONCRETE	MEMBER
			RILEM	79-PAC	PHASE ANALYSIS OF CEMENTS	MEMBER
SULLIVAN, JOAN M.	NBS	921-2431	ANSI	X003	INFORMATION PROCESSING SYSTEMS	
				SC.H002	DATABASE	ALT REP
SULLIVAN, WILLIAM B.	ITA		OMB	F01	TECHNICAL COMMITTEE ON STANDARD INDUSTRIAL CLASSIFICATION	MEMBER
SWARTZENDRUBER, LYDON J.	NBS	921-2955	ASTM	B005	COPPER AND COPPER ALLOYS	MEMBER
				E004	METALLOGRAPHY	MEMBER
				E007	NONDESTRUCTIVE TESTING	MEMBER
TAYLOR, BARRY N.	NBS	921-2701	ANSI	C042	DEFINITIONS OF ELECTRICAL TERMS	MEMBER
			ICSU	-C002	COMMITTEE ON DATA FOR SCIENCE AND TECHNOLOGY	
				-C.05	FUNDAMENTAL CONSTANTS	MEMBER
			NRC	-C010	ADVISORY COMMITTEE ON FUNDAMENTAL CONSTANTS OF THE NUMERICAL DATA ADVISORY BOARD	MEMBER
			OIML	PS13	MEASUREMENT OF ELECTRICAL AND MAGNETIC QUANTITIES	TECHNICAL ADVISOR
				-C094	US TAG FOR ISO/TC158, ANALYSIS OF GASES	MEMBER
TAYLOR, JOHN K.	NBS	921-3497	ANSI	D019	WATER	MEMBER
			ASTM	-SC.01	INTERNATIONAL STANDARDS (LIAISON FUNCTION)	CHAIR
				SC.02	GENERAL SPECIFICATIONS AND TECHNICAL RESOURCES	MEMBER
				SC.05	INORGANIC CONSTITUENTS IN WATER	MEMBER
				SC.07	SEDIMENTS	MEMBER
				D022	SAMPLING AND ANALYSIS OF ATMOSPHERES	CHAIR
				SC.01	QUALITY CONTROL	MEMBER
				SC.02	SOURCE SAMPLING	MEMBER
				SC.03	AMBIENT ATMOSPHERES	MEMBER
				SC.04	WORKPLACE ATMOSPHERES	MEMBER
				SC.05	INDOOR AIR	MEMBER
				SC.09	ISO TAG FOR ISO/TC146 (AIR QUALITY)	MEMBER
				SC.10	RADIOACTIVITY	MEMBER
				SC.11	METEOROLOGY	MEMBER
				SC.11.12	AIR & OTHER ENVIRONMENTAL ION TECHNOLOGY	MEMBER
				SC.90	EXECUTIVE SUBCOMMITTEE	
				SC.90.01	AWARDS	MEMBER
				E034	OCCUPATIONAL HEALTH AND SAFETY	MEMBER
				E036	CRITERIA FOR THE EVALUATION OF TESTING AND/OR INSPECTION AGENCIES	MEMBER
				SC.10	GENERIC CRITERIA	MEMBER
				SC.30	NOMENCLATURE AND DEFINITIONS	MEMBER
				E041	LABORATORY APPARATUS	
				SC.01	GLASS AND PLASTIC APPARATUS	MEMBER
				SC.06	WEIGHING DEVICES	MEMBER

NAME	AGENCY	PHONE NO.	PARENT ORG.	ACTIVITY NUMBER	ACTIVITY NAME	POSITION
TAYLOR, JOHN K.	NBS	921-3497	ASTM	SC.07	MICROCHEMICAL APPARATUS	MEMBER
			ISO	TC048	LABORATORY GLASSWARE AND RELATED APPARATUS	
				SC.01	VOLUMETRIC GLASSWARE	DELEGATE
				TC146	AIR QUALITY	DELEGATE
				SC.01	STATIONARY SOURCE EMISSIONS	DELEGATE
				SC.02	WORK PLACE ATMOSPHERES	DELEGATE
				SC.03	AMBIENT ATMOSPHERES	DELEGATE
				SC.04	GENERAL ASPECTS	DELEGATE
TEAGUE, E. CLAYTON	NBS	921-2159	ANSI	B046	CLASSIFICATION AND DESIGNATION OF SURFACE QUALITIES	VICE CHAIR
				SC.02	AREA METHODS	MEMBER
				SC.03	REFERENCE SPECIMENS	MEMBER
TENNEY, RICHARD	NBS	921-3516	ANSI	X003	INFORMATION PROCESSING SYSTEMS	
				SC.T005 WG.01	OPEN SYSTEMS INTERCONNECTION ARCHITECTURE	MEMBER
			ISO	TC097	INFORMATION PROCESSING SYSTEMS	
				SC.21 WG.07	OPEN SYSTEMS INTERCONNECTION ARCHITECTURE	DELEGATE
TESK, JOHN A.	NBS	921-3336	ANSI	-C054	MEDICAL DEVICES STANDARDS BOARD	MEMBER
				-C092	US TAG FOR ISO/TC150, IMPLANTS FOR SURGERY	MEMBER
				-C120	US TAG FOR ISO/TC106, DENTISTRY	CHAIR
				MD156	DENTAL MATERIALS, INSTRUMENTS AND EQUIPMENT	CHAIR
				-C.02	PROSTHETIC MATERIALS	
				SC.14	BASE METAL ALLOYS	MEMBER
				SC.38	PORCELAIN-METAL SYSTEMS	MEMBER
				-C.03	TERMINOLOGY AND SPECIAL PROJECTS	
				SC.40	DENTAL IMPLANTS	MEMBER
			ISO	TC106	DENTISTRY	LEAD DELEGATE
THOLEN, ALBERT D.	NBS	921-2401	NBS	-C020	U.S. ADVISORY COMMITTEE FOR OIML (ACILM)	MEMBER
THOMAS, DOUGLAS B.	NBS	921-2191	ASTM	E020	TEMPERATURE MEASUREMENT	
				SC.02	RADIATION THERMOMETRY	ALT REP
				E044	SOLAR ENERGY CONVERSION	
				SC.09	PHOTOVOLTAIC ELECTRIC POWER SYSTEMS	ALT REP
THURBER, W. ROBERT	NBS	921-3625	ASTM	F001	ELECTRONICS	MEMBER
				SC.04	SEMICONDUCTOR PHYSICAL PROPERTIES	MEMBER
				SC.06	ELECTRICAL AND OPTICAL MEASUREMENT	MEMBER
TILFORD, CHARLES R.	NBS	921-2121	ASTM	E021	SPACE SIMULATION AND APPLICATIONS OF SPACE TECHNOLOGY	
				SC.04	SPACE SIMULATION TEST METHODS	
				-WG.01	REVISION OF STANDARDS E296-70 AND E297-70	ASSOCIATE MEMBER
			AVS	-C004	STANDARDS	CHAIR
				-SC.01	GAGING	MEMBER
			RTCA	SC150	MINIMUM PERFORMANCE STDS. FOR [AIRCRAFT] VERTICAL SEPARATION ABOVE FLIGHT LEVEL 290	CHAIR
TOBLER, RALPH L.	NBS	320-3421	ASTM	E024	FRACTURE TESTING	MEMBER
TOM, HENRY	NBS	921-3491	ANSI	X003	INFORMATION PROCESSING SYSTEMS	
				SC.L008	DATA REPRESENTATION	ALT REP

NAME	AGENCY	PHONE NO.	PARENT ORG.	ACTIVITY NUMBER	ACTIVITY NAME	POSITION
TOM, HENRY	NBS	921-3491	ANSI	SSC.04	GEOGRAPHIC UNITS	VICE CHAIR
			OMB	-C002	FEDERAL INTERAGENCY COORDINATING COMMITTEE ON DIGITAL CARTOGRAPHY	
				-WG.C1	STANDARDS	MEMBER
				-WG.02	TECHNOLOGY EXCHANGE WORKING GROUP	MEMBER
TRAINOR, TIMOTHY F.	CEN	763-7818	OMB	-C002	FEDERAL INTERAGENCY COORDINATING COMMITTEE ON DIGITAL CARTOGRAPHY	
					TECHNOLOGY EXCHANGE WORKING GROUP	MEMBER
TREADO, MARSHALL J.	NBS	921-3161	ASTM	F012	SECURITY SYSTEMS AND EQUIPMENT	MEMBER
				F030	EMERGENCY MEDICAL SERVICES	MEMBER
				SC.04	COMMUNICATIONS	MEMBER
TREADO, STEPHEN J.	NBS	921-2680	ASHRAE	-C004	STANDARDS COMMITTEE	
				SPC74-73R	SOLAR/OPTICAL PROPERTIES OF MATERIALS	CHAIR
TURGEL, RAYMOND S.	NBS	921-2727	IEC	TC085	MEASURING EQUIPMENT FOR BASIC ELECTRICAL QUANTITIES	TECHNICAL ADVISOR
			IEEE	C012	ELECTRICITY METERING	CHAIR
				SC.03	STANDARDS AND STANDARDIZING EQUIPMENT	CHAIR
				SC.10	EDITORIAL REVIEW	MEMBER
				SC.12	SOLID STATE METERS	CHAIR
				IM	INSTRUMENTATION AND MEASUREMENT SOCIETY	
				ADCOM	ADMINISTRATIVE COMMITTEE	MEMBER
				PES	POWER ENGINEERING SOCIETY	
				-PES06	POWER SYSTEM INSTRUMENTATION AND MEASUREMENTS	
				-SC.01	ELECTRICITY METERING	MEMBER
				-WG.02	DICTIONARY	CHAIR
UGIANSKY, GILBERT M.	NBS	921-2811	ASTM	G001	CORROSION OF METALS	MEMBER
				SC.06	STRESS CORROSION CRACKING AND CORROSION FATIGUE	MEMBER
			ISO	TC156	CORROSION OF METALS AND ALLOYS	DELEGATE
				WG.02	STRESS CORROSION CRACKING	DELEGATE
UNGER, PETER S.	NBS	921-3431	ASTM	E011	STATISTICAL METHODS	MEMBER
				E036	CRITERIA FOR THE EVALUATION OF TESTING AND/OR INSPECTION AGENCIES	MEMBER
				E046	QUALITY PROVISIONS IN ASTM STANDARDS	MEMBER
UNTERWEGER, MICHAEL P.	NBS	921-2396	ASTM	D022	SAMPLING AND ANALYSIS OF ATMOSPHERES	MEMBER
UPPERMAN, JAMES V.	NBS	921-2431	ANSI	X003	INFORMATION PROCESSING SYSTEMS	
				SC.L005	LABELS AND FILE STRUCTURE	CHAIR
URIANO, GEORGE A.	NBS	921-2606	ASTM	E002	EMISSION SPECTROSCOPY	MEMBER
			ISO	REMCO	COMMITTEE ON REFERENCE MATERIALS	DELEGATE
UTLAUT, WILLIAM F.	NTIA	320-3500	ANSI	T001	TELECOMMUNICATIONS	MEMBER
				SC.D001	ISDN SUBCOMMITTEE	CHAIR
VADELUND, ERIC A.	NBS	921-3287	OIML	PS20	PREPACKAGED PRODUCTS	MEMBER
VAN ORDEN, ANN C.	NBS	921-2556	ASTM	F004	MEDICAL AND SURGICAL MATERIALS AND DEVICES	MEMBER
				G001	CORROSION OF METALS	MEMBER
VETTER, THOMAS W.	NBS	921-3804	ASTM	E002	EMISSION SPECTROSCOPY	MEMBER
				SC.02	STATISTICS, CALIBRATION, AND STANDARDIZATION	MEMBER

NAME	AGENCY	PHONE NO.	PARENT ORG.	ACTIVITY NUMBER	ACTIVITY NAME	POSITION
VETTER, THOMAS W.	NBS	921-3804	ASTM	SC.04	STANDARD REFERENCE MATERIALS, SAMPLING, ELECTRODES & OTHER SPECTROCHEMICAL MATERIALS	MEMBER
				SC.06	LEAD, TIN, ZINC, AND RELATED ALLOYS	MEMBER
				SC.07	ALUMINUM, MAGNESIUM, AND THEIR ALLOYS	MEMBER
				SC.09	FERROUS ALLOYS	MEMBER
				E003	CHEMICAL ANALYSIS OF METALS	MEMBER
				SC.01	FERROUS METALS	MEMBER
				-WG.02	METHODS FOR DETERMINING LOW LEVELS OF SULFUR (L.T. 100PPM) IN CAST IRON	CHAIR
				SC.91	EDITORIAL	MEMBER
				SC.92	STANDARD REFERENCE MATERIALS	MEMBER
VICKERS, MABEL V.	NBS	921-2431	ANSI	X003	INFORMATION PROCESSING SYSTEMS	
				SC.J004	COBOL	MEMBER
			CODASYL	-C002	CODASYL EXECUTIVE COMMITTEE	
				-C.01	COBOL	MEMBER
			ISO	TC097	INFORMATION PROCESSING SYSTEMS	
				SC.22	PROGRAMMING LANGUAGES	
				WG.04	INTERNATIONAL COBOL WORKING GROUP	CONVENER
			NBS	-C010	FEDERAL COBOL TASK GROUP	CHAIR
				-C018	FEDERAL COBOL INTERPRETATIONS	CHAIR
VORBURGER, THEODORE V.	NBS	921-2159	ANSI	B046	CLASSIFICATION AND DESIGNATION OF SURFACE QUALITIES	ALT REP
				SC.01	PROFILE METHODS	CHAIR
WAGNER, HERMAN L.	NBS	921-3321	ASTM	D020	PLASTICS	
				SC.70	ANALYTICAL METHODS	
				WG.02	LIQUID CHROMATOGRAPHY	
				-WG.0 1	TASK GROUP ON SIZE EXCLUSION CHROMATOGRAPHY	MEMBER
				WG.05	MOLECULAR WEIGHT PARAMETERS	MEMBER
WAKSMAN, DAVID	NBS	921-3114	ASTM	E044	SOLAR ENERGY CONVERSION	MEMBER
				SC.04	MATERIALS PERFORMANCE	MEMBER
				SC.05	HEATING AND COOLING SUBSYSTEMS	MEMBER
WALKOWICZ, JOSEPHINE L.	NBS	921-3491	ANSI	X003	INFORMATION PROCESSING SYSTEMS	
				SC.K005	VOCABULARY	CHAIR
WALLACE, DOLORES R.	NBS	921-3545	IEEE	C	COMPUTER SOCIETY	
				-C.01	SOFTWARE ENGINEERING	
				P1008	STANDARD FOR SOFTWARE UNIT TESTING	MEMBER
				P1012	STANDARD FOR SOFTWARE VERIFICATION AND VALIDATION PLANS	SEC
				P1059	A GUIDE FOR SOFTWARE VERIFICATION AND VALIDATION	VICE CHAIR
WALTERS, DALE	NBS	921-3651	ANSI	X003	INFORMATION PROCESSING SYSTEMS	
				SC.S003	DATA COMMUNICATIONS	
				WG.03	NETWORK LAYER	MEMBER
WANG, GERARD P.	CEN	763-4506	OMB	-C002	FEDERAL INTERAGENCY COORDINATING COMMITTEE ON DIGITAL CARTOGRAPHY	
				WG.07	REPORTS WORKING GROUP	MEMBER
WARE, CHRISTINE	NTIA	320-5262	ANSI	T001	TELECOMMUNICATIONS	
				SC.C001	CARRIER TO CPE INTERFACES	MEMBER

NAME	AGENCY	PHONE NO.	PARENT ORG.	ACTIVITY NUMBER	ACTIVITY NAME	POSITION
WARE, CHRISTINE	NTIA	320-5262	ANSI	X003	INFORMATION PROCESSING SYSTEMS	
				SC.S003	DATA COMMUNICATIONS	
				WG.03	NETWORK LAYER	MEMBER
			ISO	TC097	INFORMATION PROCESSING SYSTEMS	
				SC.06	DATA COMMUNICATIONS	
				WG.01	DATA COMMUNICATIONS CONTROL PROCEDURES	MEMBER
				SC.16	OPEN SYSTEMS INTERCONNECTION	
				WG.06	SESSION AND TRANSPORT LAYERS	MEMBER
WARNLOF, OTTO K.	NBS	921-2401	NBS	-C020	U.S. ADVISORY COMMITTEE FOR OIML (ACILM)	TECHNICAL ADVISOR
			OIML	PS07	MEASUREMENT OF MASS	TECHNICAL ADVISOR
			USNWG/ OIML	PS05	MEASUREMENT OF VOLUMES OF LIQUIDS	
				-WG.01	USNWG FOR OIML/PS5, MEASUREMENT OF VOLUMES OF LIQUIDS	MEMBER
				PS07	MEASUREMENT OF MASS	
				RS1	TERMINOLOGY	
				-WG.01	USNWG FOR OIML/PS7/RS1, TERMINOLOGY	TECHNICAL ADVISOR
				RS2	MASS MEASUREMENT - GENERAL QUESTIONS - ELECTRONIC DEVICES	
				-WG.01	USNWG FOR OIML/PS7/RS2, MASS MEASUREMENT - GENERAL QUESTIONS - ELECTRONIC DEVICES	SEC
				RS7	IN SERVICE CONTROL PROCEDURES	
				-WG.01	USNWG FOR OIML/PS7/RS7, IN SERVICE CONTROL PROCEDURES	CHAIR
				RS8	LOAD CELLS	
				-WG.01	USNWG FOR OIML/PS7/RS8, LOAD CELLS	MEMBER
WARSHAW, STANLEY I.	NBS	921-3751	ANSI	-C030	EXECUTIVE STANDARDS COUNCIL	MEMBER
			DOC	-C004	INTERAGENCY COMMITTEE ON STANDARDS POLICY	MEMBER
				PS020	AMERICAN LUMBER STANDARDS COMMITTEE	EX-OFFICIO MEMBER
			ECCB	-C002	ELECTRONIC COMPONENTS CERTIFICATION BOARD	MEMBER
			ILAC	-C002	INTERNATIONAL LABORATORY ACCREDITATION CONFERENCE	CHAIR
			UNECE	-C002	GOVERNMENT OFFICIALS RESPONSIBLE FOR STANDARDIZATION POLICIES	DELEGATE
				-SC.01	GROUP OF EXPERTS ON STANDARDIZATION POLICIES	DELEGATE
			USNC/ IEC	-C002	US NATIONAL COMMITTEE FOR IEC	MEMBER
WATERS, WILLIAM R.	NBS	921-3613	ASTM	E020	TEMPERATURE MEASUREMENT	MEMBER
WEIDMAN, MANLY P.	NBS	320-3210	IEEE	MTT	MICROWAVE THEORY AND TECHNIQUES SOCIETY	
				-C.01	STANDARDS COMMITTEE	
				P1004	STANDARD DEFINITION OF TERMS FOR PLANAR MICROWAVE TRANSMISSION LINES	MEMBER

NAME	AGENCY	PHONE NO.	PARENT ORG.	ACTIVITY NUMBER	ACTIVITY NAME	POSITION
WESTBROOK, DALE E.	NOAA	443-8232	IHB		AD HOC WORKING GROUP ON S.P. 44, IHO STANDARDS FOR HYDROGRAPHIC SURVEYS	MEMBER
WHITE, HOWARD J., JR.	NBS	921-2581	ASME	-C022	PROPERTIES OF STEAM	SEC
			IAPS	IAPS	INTERNATIONAL ASSOCIATION FOR THE PROPERTIES OF STEAM	EXECUTIVE SECRETARY
			ICSU	-C002	COMMITTEE ON DATA FOR SCIENCE AND TECHNOLOGY	
				-C.01	CHEMICAL THERMODYNAMIC TABLES	CHAIR
			IUPAC	001	PHYSICAL CHEMISTRY DIVISION	
				C.01.2	THERMODYNAMICS AND THERMOCHEMISTRY	
				-SC.02	THERMODYNAMIC TABLES	SEC
WHITTAKER, JULIAN K.	NBS	921-3604	ASTM	D022	SAMPLING AND ANALYSIS OF ATMOSPHERES	MEMBER
WILKINS, FRANK	NOAA	443-8948	DOD/ FAA/ DOC	IACC	INTERAGENCY AIR CARTOGRAPHIC COMMITTEE	
				WG.24	IFR ENROUTE CHARTS	MEMBER
WINGER, JAMES H.	NBS	921-3143	ANSI	-C112	US TAG FOR ISO/TC038, TEXTILES	MEMBER
			ASTM	D013	TEXTILES	MEMBER
				SC.21	PILE FLOOR COVERINGS	MEMBER
				SC.52	FLAMMABILITY	MEMBER
				SC.52.01	APPAREL	MEMBER
				SC.52.04	DRAPERIES AND CURTAINS	MEMBER
				SC.52.05	UPHOLSTERED FURNITURE	MEMBER
				SC.52.06	TRANSPORTATION FABRICS	MEMBER
				SC.52.07	TENTS, TARPS, AND OUTDOOR FABRICS	MEMBER
				SC.52.08	PROTECTIVE CLOTHING	MEMBER
			ISO	TC038	TEXTILES	
				SC.19	BURNING BEHAVIOR OF TEXTILES AND TEXTILE PRODUCTS	DELEGATE
				WG.02	APPAREL	DELEGATE
				WG.03	FURNISHINGS	DELEGATE
				WG.04	BURNING BEHAVIOR OF INDUSTRIAL TEXTILES	DELEGATE
				WG.05	FLOOR AND WALL COVERINGS	DELEGATE
				WG.06	RISK DATA ANALYSIS	DELEGATE
WINTERFELD, ALICE	CEN	763-7291	OMB		FEDERAL COMMITTEE ON METROPOLITAN STATISTICAL AREAS	MEMBER
WISE, JACQUELYN A.	NBS	921-2087	ASTM	E020	TEMPERATURE MEASUREMENT	SEC
				SC.05	LIQUID-IN-GLASS THERMOMETERS AND HYDROMETERS	SEC
				SC.90	EXECUTIVE SUBCOMMITTEE	SEC
				SC.91	EDITORIAL AND NOMENCLATURE	MEMBER
WONG, MICHAEL K.	NBS	921-3723	ANSI	X003	INFORMATION PROCESSING SYSTEMS	
				SC.S003	DATA COMMUNICATIONS	ALT REP

NAME	AGENCY	PHONE NO.	PARENT ORG.	ACTIVITY NUMBER	ACTIVITY NAME	POSITION
WONG, MICHAEL K.	NBS	921-3723	ANSI	WG.07	PUBLIC DIGITAL NETWORK ACCESS	MEMBER
			NCS	-C002	FEDERAL TELECOMMUNICATION STANDARDS COMMITTEE	ALT REP
WONG, WILLIAM	NBS	921-3545	IEEE	C	COMPUTER SOCIETY	
				-C.01	SOFTWARE ENGINEERING	
				P1062	A GUIDE FOR THIRD PARTY SOFTWARE ACQUISITION	MEMBER
WOOD, HELEN M.	NBS	921-3553	ANSI	X003	INFORMATION PROCESSING SYSTEMS	
				IAC	INTERNATIONAL ADVISORY COMMITTEE	
				-SC.03	US TAG FOR ISO/TC097/SC21, INFORMATION RETRIEVAL, TRANSFER AND MANAGEMENT FOR OSI	VICE CHAIR
				-SC.04	US TAG FOR ISO/TC097/SC22, APPLICATION SYSTEMS ENVIRONMENTS & PROGRAMMING LANGUAGES	CHAIR
			IEEE	-C048	STANDARDS BOARD	MEMBER
				C	COMPUTER SOCIETY	MEMBER
				-C.03	STANDARDS ACTIVITIES BOARD	VICE PRESIDENT
WRIGHT, JAMES R.	NBS	921-3574	RILEM	-C002	INTERNATIONAL UNION OF TESTING AND RESEARCH LABORATORIES FOR MATERIALS AND STRUCTURE	PRESIDENT
WU, YUNG CHI	NBS	921-2883	ASTM	D019	WATER	MEMBER
				SC.05	INORGANIC CONSTITUENTS IN WATER	MEMBER
				SC.09	SALINE AND BRACKISH WATERS	
YANCEY, CHARLES W.	NBS	921-2137	ASTM	E006	PERFORMANCE OF BUILDING CONSTRUCTIONS	
				SC.11	STRUCTURAL PERFORMANCE OF HORIZONTAL AND VERTICAL STRUCTURES	CHAIR
				SC.14	STRUCTURAL PERFORMANCE OF COMPLETED STRUCTURES	MEMBER
YANIV, SIMONE L.	NBS	921-3783	ANSI	S001	ACOUSTICS	MEMBER
				WG.08	ACOUSTICAL AND ELECTROACOUSTICAL TERMINOLOGY	CHAIR
				S003	BIOACOUSTICS	ALT REP
				S012	NOISE	MEMBER
				WG.18	ROOM NOISE CRITERIA	CHAIR
			ASTM	E033	ENVIRONMENTAL ACOUSTICS	MEMBER
				SC.01	SOUND ABSORPTION	MEMBER
				SC.03	SOUND TRANSMISSION	MEMBER
				SC.05	RESEARCH	MEMBER
				SC.06	INTERNATIONAL STANDARDS	VICE CHAIR
				SC.07	DEFINITIONS AND EDITORIAL	MEMBER
YEAGER, J. AUSTIN	NOAA	443-8660	IHO	015	COMMITTEE ON EXCHANGE OF DIGITAL DATA	CHAIR
YOKEL, FELIX Y.	NBS	921-2885	ASCE	-C011	FOUNDATION AND EXCAVATION STANDARDS	CHAIR
ZALEWSKI, EDWARD F.	NBS	921-3613	CIE	DIV.02	PHYSICAL MEASUREMENT OF LIGHT AND RADIATION	TECHNICAL ADVISOR
			USNC/ CIE	-C002	US NATIONAL COMMITTEE FOR CIE	TECHNICAL ADVISOR
ZAPAS, LOUIS J.	NBS	921-3344	ASTM	D002	PETROLEUM PRODUCTS AND LUBRICANTS	MEMBER

NAME	AGENCY	PHONE NO.	PARENT ORG.	ACTIVITY NUMBER	ACTIVITY NAME	POSITION
ZAPAS, LOUIS J.	NBS	921-3344	ASTM	SC.07	FLOW PROPERTIES	
				SC.07.OA	NEWTONIAN VISCOMETRY	MEMBER
ZIELINSKI, WALTER L., JR	NBS	921-2886	ASTM	D022	SAMPLING AND ANALYSIS OF ATMOSPHERES	MEMBER

INDEX OF COMMITTEE SPONSORS

PARENT ORG.	ACTIVITY NUMBER	ACTIVITY NAME	SECRE-TARIAT	NAME	AGENCY	PHONE NO.	POSITION
AACC	-C002	COMMITTEE ON STANDARDS					
	-WG.06	URIC ACID IN SERUM	AACC	SCHAFFER, ROBERT	NBS	921-2866	MEMBER
	-WG.07	BILIRUBIN IN SERUM	AACC	SCHAFFER, ROBERT	NBS	921-2866	MEMBER
	-WG.08	CREATININE IN SERUM	AACC	SCHAFFER, ROBERT	NBS	921-2866	MEMBER
	-WG.09	THEOPHYLLINE IN SERUM	AACC	SCHAFFER, ROBERT	NBS	921-2866	MEMBER
	-C004	EDUCATION COMMITTEE					
	-SC.01	STANDARDS SUBCOMMITTEE	AACC	REEDER, DENNIS J.	NBS	921-2868	MEMBER
	-WG.01	CORTISOL	AACC	REEDER, DENNIS J.	NBS	921-2868	MEMBER
AAEA		ECONOMIC STATISTICS	AAEA	BERRY, JOHN H.	CEN	763-5230	MEMBER
AAMI	-C004	SPHYGMOMANOMETER	AAMI	HASKO, STEPHEN	NBS	921-2401	ALT REP
	-C006	STERILIZATION					
	-SC.01	RADIATION STERILIZATION					
	-WG.01	DOSIMETRY	AAMI	HUMPHREYS, JIMMY C.	NBS	921-2201	MEMBER
				MCLAUGHLIN, WILLIAM L.	NBS	921-2201	MEMBER
AAPM	-C002	RADIATION THERAPY	AAPM	LOEVINGER, ROBERT	NBS	921-2364	CONSULTANT
	WG.03	ACCREDITED DOSIMETRY CALIBRATION LABORATORIES	AAPM	LOEVINGER, ROBERT	NBS	921-2364	MEMBER
	WG.32	BRACHYTHERAPY	AAPM	LOEVINGER, ROBERT	NBS	921-2364	MEMBER
ACI	214	EVALUATION OF RESULTS OF TESTS USED TO DETERMINE STRENGTH OF CONCRETE	ACI	LEW, HAI S.	NBS	921-2647	MEMBER
	225	HYDRAULIC CEMENTS	ACI	FROHNSDORFF, GEOFFREY	NBS	921-3704	CHAIR
	228	NONDESTRUCTIVE TESTING OF CONCRETE	ACI	LEW, HAI S.	NBS	921-2647	CHAIR
	306	COLD WEATHER CONCRETING	ACI	CARINO, NICHOLAS J.	NBS	921-3146	CHAIR
	318	STANDARD BUILDING CODES	ACI	LEW, HAI S.	NBS	921-2647	MEMBER
	347	FORMWORK FOR CONCRETE	ACI	LEW, HAI S.	NBS	921-2647	MEMBER
	E901	CERTIFICATION	ACI	GLADHILL, ROBERT L.	NBS	921-3431	MEMBER
	SC.02	LABORATORY TECHNICIAN I & II	ACI	GLADHILL, ROBERT L.	NBS	921-3431	MEMBER
ACS	-C002	ANALYTICAL REAGENTS	ACS	MOODY, JOHN R.	NBS	921-3674	MEMBER
				MURPHY, THOMAS J.	NBS	921-3674	MEMBER
	-C006	NOMENCLATURE	ACS	LIDE, DAVID R., JR.	NBS	921-2467	MEMBER
ACSM		AMERICAN CONGRESS ON SURVEYING AND MAPPING	ACSM	BOSSLER, JOHN D.	NOAA	443-8204	PRESIDENT-ELECT
		NATIONAL COMMITTEE ON DIGITAL CARTOGRAPHIC DATA STANDARDS	ACSM	FREY, W. ERICH	NOAA	443-8741	VICE CHAIR
				FRITZ, LAWRENCE W.	NOAA	443-8874	VICE CHAIR
	WG.III	FEATURES	ACSM	HOGAN, RICHARD L.	NOAA	443-8563	MEMBER
AIA	001	ARCHITECT/ENGINEER COMMITTEE ON FEDERAL CONSTRUCTION	AIA	KESSLER, RALPH F.	EDA	377-4306	MEMBER
				NELSON, WILLIAM D.	EDA	377-5265	MEMBER
AIIM	C13	MICROFACSIMILE STANDARDS COMMITTEE	AIIM	MCKEAN, JOAN MAIER	NOAA	320-5550	MEMBER
	PH005	MICROGRAPHIC REPRODUCTION	AIIM	BAGG, THOMAS C.	NBS	921-3165	MEMBER
	WG.C03	FORMAT AND CODING FOR COMPUTER OUTPUT MICROFILM	AIIM	BAGG, THOMAS C.	NBS	921-3165	MEMBER
	WG.C04	COMPUTER OUTPUT MICROFILM QUALITY	AIIM	BAGG, THOMAS C.	NBS	921-3165	MEMBER
	WG.C05	COMPUTER INTERFACE	AIIM	FREEDMAN, JEAN B.	NBS	921-3165	MEMBER
	WG.C08	MICROGRAPHIC EQUIPMENT	AIIM	BAGG, THOMAS C.	NBS	921-3165	MEMBER
	WG.C09	ENCODING	AIIM	FREEDMAN, JEAN B.	NBS	921-3165	MEMBER
	WG.C10	INSPECTION AND QUALITY CONTROL OF MICROFORMS	AIIM	BAGG, THOMAS C.	NBS	921-3165	MEMBER
	WG.C13	ELECTRONIC IMAGING	AIIM	FREEDMAN, JEAN B.	NBS	921-3165	MEMBER
AIRAPT	-C002	INTERNATIONAL PRACTICAL PRESSURE SCALE	AIRAPT	BEAN, VERN E.	NBS	921-2121	CHAIR

PARENT ORG.	ACTIVITY NUMBER	ACTIVITY NAME	SECRE-TARIAT	NAME	AGENCY	PHONE NO.	POSITION
ANS	-C004	TECHNICAL GROUP ON BIOLOGY AND MEDICINE					
	-SC.01	TRACE ELEMENT ANALYSIS	ANS	BECKER, DONALD A.	NBS	921-2166	MEMBER
	-C006	STANDARDS STEERING COMMITTEE	ANS	CARTER, ROBERT S.	NBS	921-2421	MEMBER
	SC.06	RADIATION PROTECTION AND SHIELDING					
	-WG.02	AD HOC COMMITTEE ON SI UNITS	ANS	HUBBELL, JOHN H.	NBS	921-2685	CHAIR
	SSC.04	SHIELDING MATERIALS					
	WG.03	GAMMA-RAY ATTENUATION DATA	ANS	EISENHAUER, CHARLES M.	NBS	921-2685	MEMBER
	WG.01	SHIELDING CROSS SECTION	ANS	HUBBELL, JOHN H.	NBS	921-2685	MEMBER
	SC.09	NUCLEAR TERMINOLOGY AND UNITS	DOE	MCLAUGHLIN, WILLIAM L.	NBS	921-2201	MEMBER
	WG.01	HEALTH PHYSICS AND DOSIMETRY	DOE	MCLAUGHLIN, WILLIAM L.	NBS	921-2201	CHAIR
	SC.15	OPERATION OF RESEARCH REACTORS	ANS	RABY, TAWFIK M.	NBS	921-2523	MEMBER
	SC.16	ISOTOPES AND RADIATION	ANS	CARPENTER, B. STEPHEN	NBS	921-2166	MEMBER
	-WG.01	ACTIVATION ANALYSIS	ANS	BECKER, DONALD A.	NBS	921-2166	MEMBER
				CARPENTER, B. STEPHEN	NBS	921-2166	MEMBER
	-WG.02	RADIOGRAPHY AND GAUGING	ANS	HUBBELL, JOHN H.	NBS	921-2685	MEMBER
ANSI	-C002	ACOUSTICAL STANDARDS BOARD	ASA	KRAMER, SAMUEL	NBS	921-3233	MEMBER
	-C012	BOARD OF DIRECTORS	ANSI	AMBLER, ERNEST	NBS	921-2411	MEMBER
	-C016	CERTIFICATION COMMITTEE	ANSI	DONALDSON, JOHN L.	NBS	921-3751	MEMBER
	-SC.01	INTERNATIONAL CERTIFICATION	ANSI	DONALDSON, JOHN L.	NBS	921-3751	CHAIR
	-C018	CONSTRUCTION STANDARDS BOARD	ANSI	GROSS, JAMES G.	NBS	921-3375	MEMBER
	-C030	EXECUTIVE STANDARDS COUNCIL	ANSI	WARSHAW, STANLEY I.	NBS	921-3751	MEMBER
	-C044	INFORMATION SYSTEMS STANDARDS BOARD	ANSI	BURROWS, JAMES H.	NBS	921-3151	VICE CHAIR
				ROUNTREE, ROBERT E., JR.	NBS	921-2691	ALT REP
	-C054	MEDICAL DEVICES STANDARDS BOARD	ANSI	TESK, JOHN A.	NBS	921-3336	MEMBER
	-C062	NUCLEAR STANDARDS BOARD	ANSI	COSTRELL, LOUIS	NBS	921-2518	MEMBER
	-C092	US TAG FOR ISO/TC150, IMPLANTS FOR SURGERY	ANSI	BRAUER, GERHARD M.	NBS	921-3336	MEMBER
				TESK, JOHN A.	NBS	921-3336	MEMBER
	-C094	US TAG FOR ISO/TC158, ANALYSIS OF GASES	ANSI	TAYLOR, JOHN K.	NBS	921-3497	MEMBER
	-C096	US TAG FOR ISO/TC164, MECHANICAL TESTING OF METALS					
	SC.04	TOUGHNESS TESTING	ANSI	INTERRANTE, CHARLES G.	NBS	921-2997	MEMBER
	WG.01	TERMINOLOGY AND SYMBOLS	ANSI	INTERRANTE, CHARLES G.	NBS	921-2997	MEMBER
	-C098	INTERNATIONAL STANDARDS COUNCIL	ANSI	DONALDSON, JOHN L.	NBS	921-3751	MEMBER
	-C100	ADVISORY GROUP ON ISO/INFCO AND ISONET	ANSI	DONALDSON, JOHN L.	NBS	921-3751	MEMBER
	-C112	US TAG FOR ISO/TC038, TEXTILES	AATCC/ ASTM	WINGER, JAMES H.	NBS	921-3143	MEMBER
	-C120	US TAG FOR ISO/TC106, DENTISTRY	ANSI	TESK, JOHN A.	NBS	921-3336	CHAIR
	-C124	US TAG FOR ISO/TC154, DOCUMENTS & DATA ELEMENTS IN ADMIN., COMMERCE & INDUSTRY	ANSI	SALTMAN, ROY G.	NBS	921-3491	MEMBER
	-C132	US TAG FOR ISO/TC061, PLASTICS	ANSI	SMITH, LESLIE E.	NBS	921-3734	MEMBER
	-C134	US TAG FOR ISO/TC021/SC5/WG1, SPRINKLER AND WATER SPRAY EXTINGUISHING SYSTEMS	ANSI	BUDNICK, EDWARD K.	NBS	921-3387	MEMBER
	-C136	US TAG FOR ISO/TC180, SOLAR ENERGY	ANSI	FLOWERS, EDWIN C.	NOAA	320-6662	MEMBER
				MASTERS, LARRY W.	NBS	921-3458	MEMBER
	-C138	ELECTRICAL AND ELECTRONICS STANDARDS BOARD	ANSI	PETERSONS, OSKARS	NBS	921-2328	MEMBER
	-C140	NATIONAL INFORMATION STANDARDS ORGANIZATION (Z39)	CNLIA	CUNNINGHAM, DIANE	NBS	921-3451	ALT REP
				KANE, ASTOR V.	NTIS	737-4690	ALT REP
				LOFQUIST, WILLIAM S.	ITA	377-0379	MEMBER

PARENT ORG.	ACTIVITY NUMBER	ACTIVITY NAME	SECRE-TARIAT	NAME	AGENCY	PHONE NO.	POSITION
ANSI				ROSENBERG, KENYON C.	NTIS	737-4730	MEMBER
	-C.02	EXECUTIVE COUNCIL FINANCE COMMITTEE	NISO	BERGER, PATRICIA W.	NBS	921-3405	MEMBER
	-SC.02	BIBLIOGRAPHIC REFERENCES	NISO	KRUPENIE, PAUL H.	NBS	921-2401	MEMBER
	SC.5	PERMANENT PAPER (ACID-FREE) FOR PRINTED MATERIALS	ANSI	LOFQUIST, WILLIAM S.	ITA	377-0379	MEMBER
	A010	SAFETY IN CONSTRUCTION AND DEMOLITION OPERATIONS	ARBA; NSC	LEW, HAI S.	NBS	921-2647	MEMBER
	A040	SAFETY REQUIREMENTS FOR PLUMBING	ASME	GALOWIN, LAWRENCE S.	NBS	921-3293	MEMBER
	A112	STANDARDIZATION OF PLUMBING MATERIALS AND EQUIPMENT	ASME; ASSE	GALOWIN, LAWRENCE S.	NBS	921-3293	MEMBER
	B007	SAFETY REQUIREMENTS FOR THE USE, CARE, AND PROTECTION OF ABRASIVE WHEELS	GWI	GERNER, STANLEY W.	NBS	921-2448	CHAIR
	B046	CLASSIFICATION AND DESIGNATION OF SURFACE QUALITIES	ASME	TEAGUE, E. CLAYTON	NBS	921-2159	VICE CHAIR
				VORBURGER, THEODORE V.	NBS	921-2159	ALT REP
	SC.01	PROFILE METHODS	SAE; ASME	VORBURGER, THEODORE V.	NBS	921-2159	CHAIR
	SC.02	AREA METHODS	ANSI	TEAGUE, E. CLAYTON	NBS	921-2159	MEMBER
	SC.03	REFERENCE SPECIMENS	ANSI	TEAGUE, E. CLAYTON	NBS	921-2159	MEMBER
	B071	LAWN MOWERS, SNOW THROWERS, POWER EDGERS & TRIMMERS, GARDEN TRACTORS & RELATED EQUIP	OPEI	SORRELLS, JOHN R.	NBS	921-2727	MEMBER
	B109	GAS DISPLACEMENT METERING	AGA	HASKO, STEPHEN	NBS	921-2401	MEMBER
	C039/100	ELECTRICAL STANDARDS, INSTRUMENTATION, AND DEVICES	SAMA	BELECKI, NORMAN B.	NBS	921-2715	MEMBER
	-SC.01	REFERENCE VOLTAGE DEVICES	SAMA	BELECKI, NORMAN B.	NBS	921-2715	MEMBER
	C042	DEFINITIONS OF ELECTRICAL TERMS	ANSI	TAYLOR, BARRY N.	NBS	921-2701	MEMBER
	C062	SURGE ARRESTERS	ANSI	MARTZLOFF, FRANCOIS D.	NBS	921-2727	MEMBER
	C063	RADIO - ELECTRICAL COORDINATION					
	SC.01	EMI MEASUREMENT TECHNIQUES AND DEVELOPMENTS	IEEE	CRAWFORD, MYRON L.	NBS	320-5497	MEMBER
	C087	ARC WELDING MACHINES	NEMA	BROWN, HAROLD E.	NBS	921-3456	MEMBER
	C095	RADIO-FREQUENCY RADIATION HAZARDS	DON; IEEE	BAIRD, RAMON C.	NBS	320-3301	MEMBER
				LARSEN, EZRA B.	NBS	320-3540	MEMBER
	SC.01	TECHNIQUES, PROCEDURES, AND INSTRUMENTATION	DON; IEEE	BAIRD, RAMON C.	NBS	320-3301	CHAIR
				LARSEN, EZRA B.	NBS	320-3540	MEMBER
	MC088	CALIBRATION OF INSTRUMENTS	ASME	SCHOOLEY, JAMES F.	NBS	921-3315	CHAIR
	-SC.03	TEMPERATURE	ANSI	HURST, WILBUR S.	NBS	921-2801	MEMBER
	MD156	DENTAL MATERIALS, INSTRUMENTS AND EQUIPMENT	ADA	BRAUER, GERHARD M.	NBS	921-3336	MEMBER
				RUPP, NELSON W.	NBS	921-3512	MEMBER
				TESK, JOHN A.	NBS	921-3336	CHAIR
	-C.02	PROSTHETIC MATERIALS					
	SC.14	BASE METAL ALLOYS	ADA	TESK, JOHN A.	NBS	921-3336	MEMBER
	SC.38	PORCELAIN-METAL SYSTEMS	ADA	TESK, JOHN A.	NBS	921-3336	MEMBER
	-C.03	TERMINOLOGY AND SPECIAL PROJECTS					
	SC.40	DENTAL IMPLANTS	ADA	TESK, JOHN A.	NBS	921-3336	MEMBER
	-SC.01	DENTURE MATERIALS	ANSI	BRAUER, GERHARD M.	NBS	921-3336	CHAIR

PARENT ORG.	ACTIVITY NUMBER	ACTIVITY NAME	SECRETARIAT	NAME	AGENCY	PHONE NO.	POSITION
ANSI	-SC.02	BIOLOGICAL EVALUATION OF DENTAL MATERIALS	ANSI	BOWEN, RAFAEL L.	NBS	921-3512	SEC
	-SC.03	COLOR STABILITY TEST	ANSI	BRAUER, GERHARD M.	NBS	921-3336	MEMBER
	-SC.04	DIRECT FILLING RESINS	ADA	BOWEN, RAFAEL L.	NBS	921-3512	MEMBER
	SC.01	WORKING GROUP ON RESTORATIVE MATERIALS					
	SSC.01	ALLOY FOR DENTAL AMALGAMS	ADA	RUPP, NELSON W.	NBS	921-3512	CHAIR
	SSC.06	MERCURY FOR AMALGAMS	ADA	RUPP, NELSON W.	NBS	921-3512	CHAIR
	SSC.43	MECHANICAL AMALGAMATORS	ADA	RUPP, NELSON W.	NBS	921-3512	CHAIR
	SSC.55	DISPENSERS FOR MERCURY AND ALLOYS FOR DENTAL AMALGAMS	ADA	RUPP, NELSON W.	NBS	921-3512	CHAIR
	SC.30	ZINC OXIDE-EUGENOL AND MODIFIED ZOE CEMENTS	ADA	BRAUER, GERHARD M.	NBS	921-3336	MEMBER
	NO12	NUCLEAR TERMINOLOGY, UNITS, SYMBOLS, IDENTIFICATION AND SIGNALS	AIF	HOBBS, THOMAS G.	NBS	921-2247	ALT REP
				MCLAUGHLIN, WILLIAM L.	NBS	921-2201	MEMBER
	NO13	RADIATION PROTECTION	HPS	HOBBS, THOMAS G.	NBS	921-2247	ALT REP
	NO15	METHODS OF NUCLEAR MATERIAL CONTROL	INMM	CARPENTER, B. STEPHEN	NBS	921-2166	MEMBER
				REED, WILLIAM P.	NBS	921-2408	MEMBER
	SC.INMM 9	NONDESTRUCTIVE ASSAY	INMM	CARPENTER, B. STEPHEN	NBS	921-2166	MEMBER
	WG.03	STANDARDS FOR NONDESTRUCTIVE ASSAY	INMM	CARPENTER, B. STEPHEN	NBS	921-2166	MEMBER
				REED, WILLIAM P.	NBS	921-2408	MEMBER
	NO17	RESEARCH REACTORS, REACTOR PHYSICS, AND RADIATION SHIELDING	ANS	CARTER,' ROBERT S.	NBS	921-2421	CHAIR
			ANS	RABY, TAWFIK M.	NBS	921-2523	VICE CHAIR
	NO41	CONTROLS, INSTRUMENTATION, ELECTRICAL SYSTEMS FOR NUCLEAR POWER GENERATING STATIONS	IEEE	COSTRELL, LOUIS	NBS	921-2518	MEMBER
	NO42	NUCLEAR INSTRUMENTS	IEEE	COSTRELL, LOUIS	NBS	921-2518	CHAIR
	SC.02	PROCEDURAL STANDARDS FOR CALIBRATION OF DETECTORS FOR RADIOACTIVE MEASUREMENTS	IEEE	COURSEY, BERT M.	NBS	921-2665	MEMBER
				HUTCHINSON, J. M. ROBIN	NBS	921-2396	SEC
	NO43	EQUIPMENT FOR NON-MEDICAL RADIATION APPLICATIONS	NBS	EISENHOWER, ELMER H.	NBS	921-2551	CHAIR
				HEATON, H. THOMPSON, II	NBS	921-2551	ALT REP
				HUBBARD, CAMDEN R.	NBS	921-2847	MEMBER
	SC.01	X-RAY DIFFRACTION AND FLUORESCENCE EQUIPMENT	NBS	HUBBARD, CAMDEN R.	NBS	921-2847	CHAIR
	SC.03.4	GAMMA IRRADIATORS	AECL	HEATON, H. THOMPSON, II	NBS	921-2551	MEMBER
	SC.08	SAFE DESIGN AND USE OF ELECTRON MICROSCOPES	NY DEPT OF HEALTH	HEATON, H. THOMPSON, II	NBS	921-2551	MEMBER
	NO44	EQUIPMENT AND MATERIALS FOR MEDICAL RADIATION APPLICATIONS	ACR	EISENHOWER, ELMER H.	NBS	921-2551	ALT REP
				LOEVINGER, ROBERT	NBS	921-2364	MEMBER
	PHOO2	PHOTOGRAPHIC SENSITOMETRY	NAPM	HSIA, JACK J.	NBS	921-2791	MEMBER
	SC.28	OPTICAL DENSITY STANDARDS	ANSI	HSIA, JACK J.	NBS	921-2791	MEMBER

PARENT ORG.	ACTIVITY NUMBER	ACTIVITY NAME	SECRETARIAT	NAME	AGENCY	PHONE NO.	POSITION
ANSI	SC.31	SENSITOMETRY OF X-RAY AND RADIATION MONITORING FILM	ANSI	PLACIOUS, ROBERT C.	NBS	921-2201	MEMBER
	S001	ACOUSTICS	ASA	FLYNN, DANIEL R.	NBS	921-3565	MEMBER
				NEDZELNITSKY, VICTOR	NBS	921-3607	ALT REP
				YANIV, SIMONE L.	NBS	921-3783	MEMBER
	WG.01	STANDARD MICROPHONES AND THEIR CALIBRATION	ASA	BURNETT, EDWIN D.	NBS	921-3607	MEMBER
				NEDZELNITSKY, VICTOR	NBS	921-3607	CHAIR
	WG.08	ACOUSTICAL AND ELECTROACOUSTICAL TERMINOLOGY	ASA	YANIV, SIMONE L.	NBS	921-3783	CHAIR
	WG.11	PHASE RESPONSE OF TRANSDUCERS	ASA	NEDZELNITSKY, VICTOR	NBS	921-3607	CHAIR
	WG.12	SPECIFICATIONS FOR AND CALIBRATION OF INSTRUMENTS TO MEASURE ACOUSTIC INTENSITY	ASA	NEDZELNITSKY, VICTOR	NBS	921-3608	MEMBER
	WG.13	WEIGHTING NETWORKS FOR ACOUSTICAL MEASUREMENTS	ASA	FLYNN, DANIEL R.	NBS	921-3565	CHAIR
	S002	MECHANICAL SHOCK AND VIBRATION	ASA; ASME	FLYNN, DANIEL R.	NBS	921-3565	ALT REP
				SERBYN, MYROSLAV R.	NBS	921-3607	MEMBER
				NEDZELNITSKY, VICTOR	NBS	921-3607	MEMBER
	S003	BIOACOUSTICS	ASA	YANIV, SIMONE L.	NBS	921-3783	ALT REP
				BURNETT, EDWIN D.	NBS	921-3607	MEMBER
	WG.48	HEARING AIDS	ASA	BURNETT, EDWIN D.	NBS	921-3607	MEMBER
	WG.67	MANIKINS	ASA	FLYNN, DANIEL R.	NBS	921-3565	ALT REP
	S012	NOISE	ASA	YANIV, SIMONE L.	NBS	921-3783	MEMBER
	WG.18	ROOM NOISE CRITERIA	ASA	YANIV, SIMONE L.	NBS	921-3783	CHAIR
	WG.19	MEASUREMENT OF OCCUPATIONAL NOISE EXPOSURE	ASA	NEDZELNITSKY, VICTOR	NBS	921-3607	MEMBER
				FLYNN, DANIEL R.	NBS	921-3565	MEMBER
	WG.23	DETERMINATION OF SOUND POWER	ASA	ROUNTREE, ROBERT E., JR.	NBS	921-2691	MEMBER
	T001	TELECOMMUNICATIONS	ECSA	UTLAUT, WILLIAM F.	NTIA	320-3500	MEMBER
				DE HAAS, THIJS	NTIA	320-3728	MEMBER
	SC.A001	ADVISORY GROUP	ECSA	WARE, CHRISTINE	NTIA	320-5262	MEMBER
	SC.C001	CARRIER TO CPE INTERFACES	ECSA	GEISSINGER, MARCIA L.	NTIA	320-5216	SEC
	SC.D001	ISDN SUBCOMMITTEE	ECSA	UTLAUT, WILLIAM F.	NTIA	320-3500	CHAIR
				SEITZ, NEAL B.	NTIA	320-3106	MEMBER
	SC.Q001	PERFORMANCE	ECSA	ROUNTREE, ROBERT E., JR.	NBS	921-2691	MEMBER
	X003	INFORMATION PROCESSING SYSTEMS	CBEMA				
	-SC.03	US TAG FOR ISO/TC097/SC07, SOFTWARE DEVELOPMENT AND SYSTEM DOCUMENTATION	ANSI	NEUMANN, ALBRECHT J.	NBS	921-3545	CHAIR
				ROUNTREE, ROBERT E., JR.	NBS	921-2691	MEMBER
	IAC	INTERNATIONAL ADVISORY COMMITTEE	ANSI				
	-SC.03	US TAG FOR ISO/TC097/SC21, INFORMATION RETRIEVAL, TRANSFER AND MANAGEMENT FOR OSI	ANSI	GALLAGHER, LEONARD J.	NBS	921-2431	MEMBER
				WOOD, HELEN M.	NBS	921-3553	VICE CHAIR
	-SC.04	US TAG FOR ISO/TC097/SC22, APPLICATION SYSTEMS ENVIRONMENTS & PROGRAMMING LANGUAGES	CBEMA	WOOD, HELEN M.	NBS	921-3553	CHAIR
				GRUBB, DANA S.	NBS	921-3723	ALT REP
	SC.B005	DIGITAL MAGNETIC TAPE	CBEMA	HOGAN, MICHAEL D.	NBS	921-3165	MEMBER

PARENT ORG.	ACTIVITY NUMBER	ACTIVITY NAME	SECRE-TARIAT	NAME	AGENCY	PHONE NO.	POSITION
ANSI				PARK, JAMES R.	NBS	921-3427	ALT REP
	SC.B006	MAGNETIC INSTRUMENTATION TAPE	CBEMA	HOGAN, MICHAEL D.	NBS	921-3165	OBSERVER
	SC.B007	MAGNETIC DISKS	CBEMA	HOGAN, MICHAEL D.	NBS	921-3165	OBSERVER
	SC.B008	FLEXIBLE DISK CARTRIDGES (FDC)	CBEMA	HOGAN, MICHAEL D.	NBS	921-3165	MEMBER
				PARK, JAMES R.	NBS	921-3427	ALT REP
	WG.01	TRACK FORMATS	CBEMA	HOGAN, MICHAEL D.	NBS	921-3165	MEMBER
	SC.H002	DATABASE	CBEMA	GALLAGHER, LEONARD J.	NBS	921-2431	INTL. REPRESENTATIVE
				SULLIVAN, JOAN M.	NBS	921-2431	ALT REP
	SC.H003	COMPUTER GRAPHICS	CBEMA	COLLICA, JOSEPH C.	NBS	921-2431	ALT REP
				SKALL, MARK W.	NBS	921-2431	MEMBER
	WG.04	CONFORMANCE, LANGUAGE BINDINGS AND FORMAL SPECIFICATIONS	CBEMA	SKALL, MARK W.	NBS	921-2431	MEMBER
	SC.H004	INFORMATION RESOURCE AND DICTIONARY SYSTEM	CBEMA	GOLDFINE, ALAN H.	NBS	921-3491	ALT REP
				KONIG, PATRICIA A.	NBS	921-3491	MEMBER
				ROSS, WILLIAM J.	NOAA	443-8225	MEMBER
	SC.J004	COBOL	CBEMA	CUGINI, JOHN V.	NBS	921-2431	ALT REP
				HALL, JAMES A.	NBS	921-2431	ALT REP
				VICKERS, MABEL V.	NBS	921-2431	MEMBER
	SC.J006	TEXT PROCESSING	CBEMA	HOWERTON, CHARLES P.	NBS	320-5672	MEMBER
	SC.K001	PROJECT DOCUMENTATION	CBEMA	NEUMANN, ALBRECHT J.	NBS	921-3545	INTL. REPRESENTATIVE
	SC.K005	VOCABULARY	CBEMA	WALKOWICZ, JOSEPHINE L.	NBS	921-3491	CHAIR
	SC.L002	CODES AND CHARACTER SETS	CBEMA	CLARK, GEORGE E.	NBS	921-3723	ALT REP
				LITTLE, JOHN L.	NBS	921-3723	MEMBER
	WG.01	VIDEOTEX/TELETEX	CBEMA	CLARK, GEORGE E.	NBS	921-3723	VICE CHAIR
	SC.L005	LABELS AND FILE STRUCTURE	CBEMA	UPPERMAN, JAMES V.	NBS	921-2431	CHAIR
	SC.L008	DATA REPRESENTATION	CBEMA	SALTMAN, ROY G.	NBS	921-3491	MEMBER
				TOM, HENRY	NBS	921-3491	ALT REP
	SSC.04	GEOGRAPHIC UNITS	CBEMA	TOM, HENRY	NBS	921-3491	VICE CHAIR
	SC.S003	DATA COMMUNICATIONS	CBEMA	CLARK, GEORGE E.	NBS	921-3723	ALT REP
				WONG, MICHAEL K.	NBS	921-3723	ALT REP
	WG.03	NETWORK LAYER	CBEMA	WALTERS, DALE	NBS	921-3651	MEMBER
				WARE, CHRISTINE	NTIA	320-5262	MEMBER
	WG.05	COMMUNICATIONS SYSTEM PERFORMANCE	CBEMA	SEITZ, NEAL B.	NTIA	320-3106	CHAIR
	WG.07	PUBLIC DIGITAL NETWORK ACCESS	CBEMA	CLARK, GEORGE E.	NBS	921-3723	ALT REP
				GLEN, DONALD V.	NTIA	320-3893	DELEGATE
				WONG, MICHAEL K.	NBS	921-3723	MEMBER
	SC.SPARC	STANDARDS PLANNING AND REQUIREMENTS COMMITTEE	CBEMA	ROUNTREE, ROBERT E., JR.	NBS	921-2691	MEMBER
	-SSC.01	DATABASE SYSTEM STUDY GROUP	CBEMA	FONG, ELIZABETH N.	NBS	921-3491	INTL. REPRESENTATIVE
				JEFFERSON, DAVID K.	NBS	921-3491	ALT REP
	-WG.03	OPTICAL DIGITAL DATA DISK	CBEMA	FREEDMAN, JEAN B.	NBS	921-3165	MEMBER
	SC.PLSG	PROGRAMMING LANGUAGES STUDY GROUP	ANSI	FISHER, GARY E.	NBS	921-2431	MEMBER
				HALL, JAMES A.	NBS	921-2431	ALT REP
	SC.T001	DATA ENCRYPTION	CBEMA	BRANSTAD, DENNIS K.	NBS	921-3427	MEMBER

PARENT ORG.	ACTIVITY NUMBER	ACTIVITY NAME	SECRE-TARIAT	NAME	AGENCY	PHONE NO.	POSITION
ANSI	SC.T005	OPEN SYSTEMS INTERCONNECTION	CBEMA	NIELSEN, FRANCES H.	NBS	921-2601	SEC
	WG.01	ARCHITECTURE	CBEMA	LINN, RICHARD J., JR.	NBS	921-3516	MEMBER
				TENNEY, RICHARD	NBS	921-3516	MEMBER
	WG.05	APPLICATION AND PRESENTATION LAYERS	CBEMA	BOLAND, FREDERICK T.	NBS	921-3516	ALT REP
				MULVENNA, GERARD F.	NBS	921-2601	MEMBER
	SC.T009	I/O INTERFACE	CBEMA	CLARK, GEORGE E.	NBS	921-3723	MEMBER
	WG.02	LOWER LEVEL INTERFACE	CBEMA	BURR, WILLIAM E.	NBS	921-3723	CHAIR
				CLARK, GEORGE E.	NBS	921-3723	ALT REP
	WG.03	DEVICE LEVEL INTERFACE	CBEMA	BURR, WILLIAM E.	NBS	921-3723	ALT REP
				CLARK, GEORGE E.	NBS	921-3723	MEMBER
	WG.05	LOCAL DISTRIBUTED DATA INTERFACE	CBEMA	BURR, WILLIAM E.	NBS	921-3723	MEMBER
				CLARK, GEORGE E.	NBS	921-3723	ALT REP
				HULL, JOSEPH A.	NTIA	320-5726	MEMBER
	SC.V001	OFFICE SYSTEMS	ANSI	NIELSEN, FRANCES H.	NBS	921-2601	MEMBER
	WG.05	TEXT PREPARATION AND PRESENTATION	CBEMA	ROSENTHAL, LYNNE	NBS	921-3185	ALT REP
	WG.08	TEXT DESCRIPTIONS AND PROCESSING LANGUAGES	ANSI	PARKER, ELIZABETH	NBS	921-3485	ALT REP
	X009	FINANCIAL SERVICES					
	SC.E009	FINANCIAL KEY MANAGEMENT	ABA	BRANSTAD, DENNIS K.	NBS	921-3427	ALT REP
	X012	ELECTRONIC BUSINESS DATA INTERCHANGE	TDCC	SALTMAN, ROY G.	NBS	921-3491	MEMBER
	Y014	STANDARDS FOR DRAWING AND DRAFTING PRACTICE					
	SC.26	COMPUTER AIDED PREPARATION OF PRODUCT DEFINITION DATA	ASME	SMITH, BRADFORD M.	NBS	921-3691	MEMBER
	Z001	QUALITY ASSURANCE	ASOC	NATRELLA, MARY G.	NBS	921-3651	MEMBER
	-SC.01	STANDARDS FOR CALIBRATION SYSTEMS AND MEASUREMENTS	ASQC	BELANGER, BRIAN C.	NBS	921-2805	MEMBER
	-SC.02	EXECUTIVE SUBCOMMITTEE	ANSI	NATRELLA, MARY G.	NBS	921-3651	MEMBER
	SC.01	STATISTICAL METHODS	ASQC	NATRELLA, MARY G.	NBS	921-3651	SEC
	-WG.01	COMPLIANCE TESTING	ASQC	NATRELLA, MARY G.	NBS	921-3651	CHAIR
	Z021	PERFORMANCE AND INSTALLATION OF GAS-BURNING APPLIANCES AND RELATED .ACCESSORIES	AGA	DIKKERS, ROBERT D.	NBS	921-3285	MEMBER
	Z034	PRINCIPLES UNDERLYING VALID CERTIFICATION AND LABELING OF PRODUCTS AND SERVICES	ACIL	DONALDSON, JOHN L.	NBS	921-3751	VICE CHAIR
	Z055	COLORS FOR INDUSTRIAL APPARATUS AND EQUIPMENT	ANSI	HOWETT, GERALD L.	NBS	921-2670	MEMBER
	Z080	OPHTHALMIC STANDARDS	ANSI	LETTIERI, THOMAS R.	NBS	921-2157	MEMBER
	Z089	SAFETY STANDARDS FOR INDUSTRIAL HEAD PROTECTION	ANSI	CALVANO, NICHOLAS J.	NBS	921-2436	TECHNICAL ADVISOR
	Z090	VEHICULAR HEAD PROTECTION	ANSI	CALVANO, NICHOLAS J.	NBS	921-2436	MEMBER
	Z136	SAFE USE OF LASERS	ANSI	SANDERS, AARON A.	NBS	320-5341	CHAIR
	SC.01	HAZARDS AND EVALUATION	ANSI	SANDERS, AARON A.	NBS	320-5341	VICE CHAIR
	SC.02	SAFE USE OF OPTICAL FIBERS					
	Z311	PHOTOBIOLOGICAL SAFETY OF LAMPS AND LIGHTING SYSTEMS	IES	MCSPARRON, DONALD A.	NBS	921-3613	MEMBER
				SAUNDERS, ROBERT D., JR.	NBS	921-3613	ALT REP
	Z535	SAFETY SIGNS AND COLORS	ANSI	COLLINS, BELINDA L.	NBS	921-2670	CHAIR
				HOWETT, GERALD L.	NBS	921-2670	ALT REP

PARENT ORG.	ACTIVITY NUMBER	ACTIVITY NAME	SECRETARIAT	NAME	AGENCY	PHONE NO.	POSITION
ANSI	SC.03	SAFETY SYMBOLS	ANSI	COLLINS, BELINDA L.	NBS	921-2670	CHAIR
AOAC	-C002	ASSOCIATION OF OFFICIAL ANALYTICAL CHEMISTS	AOAC	ALVAREZ, ROBERT	NBS	921-2083	MEMBER
	-C.01	COMMITTEE ON LABORATORY QUALITY ASSURANCE	AOAC	ALVAREZ, ROBERT	NBS	921-2083	MEMBER
	-SC.01	REFERENCE MATERIALS AND STANDARD SOLUTIONS	AOAC	ALVAREZ, ROBERT	NBS	921-2083	GENERAL REFEREE
API	-C004	GAGES AND GAGING PRACTICE	API	ERBER, EDGAR	NBS	921-2216	MEMBER
ARFTG	-C002	RF STANDARDS	ARFTG	ADAIR, ROBERT T.	NBS	320-3461	MEMBER
				SAULSBERY, LEON F.	NBS	320-3970	PRESIDENT
ARI	210/240	UNITARY AIR CONDITIONING AND AIR SOURCE HEAT PUMP EQUIPMENT	ARI	DIDION, DAVID A.	NBS	921-2994	MEMBER
ASA	-C002	COMMITTEE ON STANDARDS	ASA	NEDZELNITSKY, VICTOR	NBS	921-3607	EX-OFFICIO MEMBER
ASCE	-C007	TECHNICAL COUNCIL ON CODES AND STANDARDS					
	-C.02	EXECUTIVE COMMITTEE	ASCE	GROSS, JAMES G.	NBS	921-3375	MEMBER
	-C011	FOUNDATION AND EXCAVATION STANDARDS	ASCE	YOKEL, FELIX Y.	NBS	921-2885	CHAIR
	-C034	CONDITION ASSESSMENT OF EXISTING BUILDINGS	ASCE	PIELERT, JAMES H.	NBS	921-3481	CHAIR
	A58	BUILDING CODE REQUIREMENTS FOR MINIMUM DESIGN LOADS IN BUILDINGS	ASCE	ELLINGWOOD, BRUCE R.	NBS	921-3471	MEMBER
	-SC.01	WIND LOADS	ASCE	MARSHALL, RICHARD D.	NBS	921-2170	ALT REP
ASHRAE	-C002	BOARD OF DIRECTORS	ASHRAE	MCNALL, PRESTON E.	NBS	921-3447	VICE PRESIDENT
	-C004	STANDARDS COMMITTEE	ASHRAE	HILL, JAMES E.	NBS	921-3465	CHAIR
	SPC74-73R	SOLAR/OPTICAL PROPERTIES OF MATERIALS	ASHRAE	TREADO, STEPHEN J.	NBS	921-2680	CHAIR
	090	STANDARD 90 INTERPRETATIONS COMMITTEE: ENERGY CONSERVATION IN NEW BUILDING DESIGN					
	SC.01	SECTIONS 1, 2, 3, PURPOSE, SCOPE, DEFINITIONS	ASHRAE / IES	HELDENBRAND, JIM L.	NBS	921-3637	MEMBER
	106P	METHOD OF TESTING FOR PERFORMANCE RATING OF WOOD BURNING APPLIANCES AND ACCESSORIES	ASHRAE	PEACOCK, RICHARD D.	NBS	921-3744	MEMBER
	SPC041.9	STANDARD CALORIMETER TEST METHOD FOR FLOW MEASUREMENT OF A VOLATILE REFRIGERANT	ASHRAE	DIDION, DAVID A.	NBS	921-2994	MEMBER
	SPC090.2R	ENERGY EFFICIENT DESIGN OF NEW RESIDENTIAL BUILDINGS	ASHRAE	POWELL, FRANK J.	NBS	921-3637	CHAIR
	PANEL 4	DOMESTIC HOT WATER	ASHRAE	KWELLER, ESHER R.	NBS	921-2627	MEMBER
	SPC093-77R	METHODS OF TESTING TO DETERMINE THE THERMAL PERFORMANCE OF SOLAR COLLECTORS	ASHRAE	REED, KENT A.	NBS	921-3465	MEMBER
	SPC103-82R	METHODS OF TESTING FOR HEATING SEASONAL EFFICIENCY OF CENTRAL FURNACES & BOILERS	ASHRAE	KWELLER, ESHER R.	NBS	921-2627	MEMBER
	SPC114P	ENERGY MANAGEMENT CONTROL SYSTEMS INSTRUMENTATION	ASHRAE	HURLEY, CHARLES W.	NBS	921-3839	MEMBER
	SPC115P	METHOD OF TESTING FOR RATING AIR SOURCE HEAT PUMP WATER HEATERS	ASHRAE	HARRIS, JAMES E.	NBS	921-3304	MEMBER

PARENT ORG.	ACTIVITY NUMBER	ACTIVITY NAME	SECRETARIAT	NAME	AGENCY	PHONE NO.	POSITION
ASHRAE	SPC116P	METHODS OF TESTING FOR SEASONAL EFFICIENCY OF UNITARY AIR-CONDITIONERS AND HEAT PUMP	ASHRAE	DIDION, DAVID A.	NBS	921-2994	MEMBER
	SPC118P	METHOD OF TESTING FOR RATING GAS, ELECTRIC AND OIL STORAGE TYPE WATER HEATERS	ASHRAE	HARRIS, JAMES E.	NBS	921-3304	MEMBER
				KWELLER, ESHER R.	NBS	921-2627	MEMBER
	SPC123	FENESTRATION SOLAR RADIANT HEAT GAIN MEASUREMENTS	ASHRAE	MCCABE, MICHAEL E.	NBS	921-2308	MEMBER
	SPC124	METHOD OF TESTING FOR COMBINATION SPACE HEATING WATER HEATING APPLIANCES	ASHRAE	HARRIS, JAMES E.	NBS	921-3304	MEMBER
	TC02.1	PHYSIOLOGY AND THE HUMAN ENVIRONMENT	ASHRAE	RUBIN, ARTHUR I.	NBS	921-2246	MEMBER
	TC04.4	INSULATION AND MOISTURE RETARDERS	ASHRAE	POWELL, FRANK J.	NBS	921-3501	MEMBER
	TC04.7	ENERGY CALCULATION					
	-SC.01	SIMPLIFIED ENERGY CALCULATIONS	ASHRAE	KUSUDA, TAMAMI	NBS	921-3637	MEMBER
	TC05.6	CONTROL OF FIRE AND SMOKE	ASHRAE	KLOTE, JOHN H.	NBS	921-3242	MEMBER
ASME	-C008	MEASUREMENT OF FLUID FLOW IN CLOSED CONDUITS					
	SC.02	PRESSURE DIFFERENTIAL DEVICES	ASME	MATTINGLY, GEORGE E.	NBS	921-3681	MEMBER
	SC.14	FLOW MEASUREMENT BY WEIGHING AND VOLUMETRIC MEASUREMENTS	ASME	MATTINGLY, GEORGE E.	NBS	921-3681	CHAIR
	SC.16	VORTEX SHEDDING FLOW METERS	ASME	MATTINGLY, GEORGE E.	NBS	921-3681	CHAIR
	-C014	RESEARCH COMMITTEE ON FLUID METERS	ASME	MATTINGLY, GEORGE E.	NBS	921-3681	MEMBER
	SC.11	TEST METHODS AND CALCULATION PROCEDURES	ASME	MATTINGLY, GEORGE E.	NBS	921-3681	CHAIR
	-C022	PROPERTIES OF STEAM	ASME	SENGERS, JAN V.	NBS	921-2831	MEMBER
				WHITE, HOWARD J., JR.	NBS	921-2581	SEC
	B031	CODE FOR PRESSURE PIPING					
	-SC.01	TECHNICAL COMMITTEE ON MATERIALS AND STRESSES	ASME	MCHENRY, HARRY I.	NBS	320-3268	MEMBER
	B089	DIMENSIONAL METROLOGY					
	SC.01	LENGTH					
	SC.01.12	COORDINATE MEASURING MACHINES	ASME	CHARLTON, THOMAS	NBS	921-2983	MEMBER
				HOCKEN, ROBERT J.	NBS	921-2577	CONSULTANT
				HOPP, THEODORE H.	NBS	921-2461	MEMBER
	K007	HEAT TRANSFER OF ASME/THERMOPHYSICAL PROPERTIES	ASME	CEZAIRLIYAN, ARED	NBS	921-3687	MEMBER
				SENGERS, JAN V.	NBS	921-2831	MEMBER
	PTC19	INSTRUMENTS AND APPARATUS					
	SC.18	HUMIDITY DETERMINATIONS	ASME	HASEGAWA, SABURO	NBS	921-3748	MEMBER
	SEC V	PRESSURE VESSEL CODES					
	-WG.01	ACOUSTIC EMISSION	ASME	BRECKENRIDGE, FRANKLIN R	NBS	921-3646	MEMBER
	Y010	LETTER SYMBOLS	ASME	BARBROW, LOUIS E.	NBS	921-3677	CHAIR
ASME-AST M-MPC	-C002	JOINT COMMITTEE ON THE EFFECTS OF TEMPERATURE ON THE PROPERTIES OF METALS	US	CHRIST, BRUCE W.	NBS	320-3445	MEMBER
ASNT	-C002	ELECTRICAL AND MAGNETIC METHODS	ASNT	FREE, GEORGE M.	NBS	921-2715	MEMBER
	C001	RESEARCH	ASNT	FREE, GEORGE M.	NBS	921-2715	MEMBER
ASP		PHOTOGRAMMETRIC STANDARDS	ASP	FRITZ, LAWRENCE W.	NOAA	443-8874	MEMBER
ASTM	-C006	BOARD OF DIRECTORS	ASTM	JOHNSON, DONALD R.	NBS	921-2828	MEMBER

PARENT ORG.	ACTIVITY NUMBER	ACTIVITY NAME	SECRETARIAT	NAME	AGENCY	PHONE NO.	POSITION
ASTM	-C.01	COMMITTEE ON TECHNICAL COMMITTEE ACTIVITIES	ASTM	JOHNSON, DONALD R.	NBS	921-2828	CHAIR
	-C.04	COMMITTEE ON THE VOLUNTARY STANDARDS SYSTEM					
	-SCC.02	SPECIAL COMMITTEE ON STANDARDS AND INTERNATIONAL TRADE	ASTM	LEIGHT, WALTER G.	NBS	921-3272	CHAIR
	-WG.01	STANDARDS TECHNOLOGY TRAINING	ASTM	JOHNSON, DONALD R.	NBS	921-2828	CHAIR
	-C036	COMMITTEE ON TERMINOLOGY	ASTM	BLAU, PETER J.	NBS	921-2974	MEMBER
				INTERRANTE, CHARLES G.	NBS	921-2997	TC REP FOR E24 & F07
				MAYO-WELLS, JOHN F.	NBS	921-3357	MEMBER
	-C106	COMMITTEE ON PUBLICATIONS	ASTM	MORDFIN, LEONARD	NBS	921-3331	MEMBER
	-C108	COMMITTEE ON TECHNICAL COMMITTEE OPERATIONS	ASTM	MACKAY, DONALD R.	NBS	921-3287	MEMBER
	-C.01	COORDINATING COMMITTEE FOR ENVIRONMENTAL ACTIVITIES	ASTM	KIRCHHOFF, WILLIAM H.	NBS	921-2133	MEMBER
	-C210	COMMITTEE ON RESEARCH AND TECHNICAL PLANNING	ASTM	DONALDSON, JOHN L.	NBS	921-3751	MEMBER
				PASSAGLIA, ELIO	NBS	921-3310	MEMBER
	A001	STEEL, STAINLESS STEEL, AND RELATED ALLOYS					
	SC.18	CASTINGS	ASTM	PARKER, ROBERT L.	NBS	921-2961	MEMBER
	A006	MAGNETIC PROPERTIES	ASTM	FICKETT, FRED R.	NBS	320-3785	MEMBER
				GOLDFARB, RONALD B.	NBS	320-3650	MEMBER
	B001	ELECTRICAL CONDUCTORS	ASTM	CLARK, ALAN F.	NBS	320-3253	MEMBER
				FICKETT, FRED R.	NBS	320-3785	MEMBER
				GOODRICH, LOREN F.	NBS	320-3143	MEMBER
	SC.08	SUPERCONDUCTORS	ASTM	CLARK, ALAN F.	NBS	320-3253	CHAIR
				EKIN, JOHN W.	NBS	320-5448	MEMBER
				FICKETT, FRED R.	NBS	320-3785	MEMBER
				SOULEN, ROBERT J., JR.	NBS	921-3315	MEMBER
	B002	NONFERROUS METALS AND ALLOYS	ASTM	RIDDER, STEPHEN D.	NBS	921-2323	MEMBER
	B005	COPPER AND COPPER ALLOYS	ASTM	SWARTZENDRUBER, LYDON J.	NBS	921-2955	MEMBER
	B007	LIGHT METALS AND ALLOYS	ASTM	BOETTINGER, WILLIAM J.	NBS	921-2973	MEMBER
				MCALISTER, ARCHIE J.	NBS	921-2955	MEMBER
				SHULL, ROBERT D.	NBS	921-2323	MEMBER
	B008	METALLIC AND INORGANIC COATINGS	ASTM	LASHMORE, DAVID S.	NBS	921-2958	MEMBER
				OGBURN, FIELDING	NBS	921-2957	MEMBER
	SC.01	TERMINOLOGY, EDITING, AND PUBLIC RELATIONS	ASTM	OGBURN, FIELDING	NBS	921-2957	MEMBER
	SC.04	ZINC AND CADMIUM COATINGS	ASTM	OGBURN, FIELDING	NBS	921-2957	MEMBER
	SC.05	COATINGS OF TIN, LEAD, AND THEIR ALLOYS	ASTM	OGBURN, FIELDING	NBS	921-2957	MEMBER
	SC.06	ANODIC AND CHEMICAL CONVERSION COATINGS ON ALUMINUM AND MAGNESIUM ALLOYS	ASTM	OGBURN, FIELDING	NBS	921-2957	MEMBER
	SC.08	ENGINEERING (NONDECORATIVE) COATINGS	ASTM	OGBURN, FIELDING	NBS	921-2957	MEMBER
	SC.09	PRECIOUS METAL COATINGS	ASTM	OGBURN, FIELDING	NBS	921-2957	MEMBER
	SC.10	GENERAL TEST METHODS	ASTM	JOHNSON, CHRISTIAN E.	NBS	921-2954	MEMBER
				OGBURN, FIELDING	NBS	921-2957	MEMBER
	WG.01	THICKNESS MEASUREMENT	ASTM	OGBURN, FIELDING	NBS	921-2957	MEMBER
	WG.03	MICROHARDNESS TESTING	ASTM	JOHNSON, CHRISTIAN E.	NBS	921-2954	MEMBER
				OGBURN, FIELDING	NBS	921-2957	MEMBER

PARENT ORG.	ACTIVITY NUMBER	ACTIVITY NAME	SECRE-TARIAT	NAME	AGENCY	PHONE NO.	POSITION
ASTM	WG.11	ADVISORY TO NBS	ASTM	JOHNSON, CHRISTIAN E.	NBS	921-2954	MEMBER
				OGBURN, FIELDING	NBS	921-2957	MEMBER
	WG.12	DENSITY MEASUREMENTS	ASTM	OGBURN, FIELDING	NBS	921-2957	MEMBER
	SC.11	GOVERNMENT SPECIFICATIONS	ASTM	OGBURN, FIELDING	NBS	921-2957	MEMBER
	SC.20	US TAG FOR ISO/TC107	ASTM	OGBURN, FIELDING	NBS	921-2957	CHAIR
	WG.02	INSPECTION TESTS	ASTM	OGBURN, FIELDING	NBS	921-2957	CHAIR
	WG.03	SPECIFICATIONS	ASTM	OGBURN, FIELDING	NBS	921-2957	MEMBER
	WG.07	CORROSION TESTS	ASTM	OGBURN, FIELDING	NBS	921-2957	MEMBER
	WG.08	CHEMICAL CONVERSION COATINGS	ASTM	OGBURN, FIELDING	NBS	921-2957	MEMBER
	B009	METAL POWDERS AND METAL POWDER PRODUCTS	ASTM	MANNING, JOHN R.	NBS	921-3354	MEMBER
	C001	CEMENT	ASTM	BROWN, PAUL W.	NBS	921-3458	MEMBER
				FROHNSDORFF, GEOFFREY	NBS	921-3704	MEMBER
				PIELERT, JAMES H.	NBS	921-3481	MEMBER
				STRUBLE, LESLIE J.	NBS	921-2635	MEMBER
	SC.12	BLENDED CEMENT	ASTM	FROHNSDORFF, GEOFFREY	NBS	921-3704	MEMBER
	SC.23	COMPOSITIONAL ANALYSIS					
	WG.01	X-RAY DIFFRACTION	ASTM	STRUBLE, LESLIE J.	NBS	921-2635	MEMBER
	SC.29	SULFATE RESISTANCE	ASTM	BROWN, PAUL W.	NBS	921-3458	MEMBER
	SC.31	VOLUME CHANGE	ASTM	BROWN, PAUL W.	NBS	921-3458	MEMBER
	SC.90	EXECUTIVE SUBCOMMITTEE	ASTM	FROHNSDORFF, GEOFFREY	NBS	921-3704	MEMBER
	C002	CERAMIC WHITEWARES AND RELATED PRODUCTS	ASTM	ROBBINS, CARL R.	NBS	921-2910	MEMBER
	C008	REFRACTORIES	ASTM	SCHNEIDER, SAMUEL J., JR	NBS	921-2845	MEMBER
	C009	CONCRETE AND CONCRETE AGGREGATES	ASTM	CARINO, NICHOLAS J.	NBS	921-3146	MEMBER
				CLIFTON, JAMES R.	NBS	921-3458	MEMBER
				GLADHILL, ROBERT L.	NBS	921-3431	MEMBER
				PIELERT, JAMES H.	NBS	921-3481	MEMBER
				ROBBINS, CARL R.	NBS	921-2910	MEMBER
				SPARKS, LARRY L.	NBS	320-3612	MEMBER
				STRUBLE, LESLIE J.	NBS	921-2635	MEMBER
	SC.01	ADMINISTRATION					
	SC.01.07	LABORATORY EVALUATION	ASTM	GLADHILL, ROBERT L.	NBS	921-3431	MEMBER
	SC.02	RESEARCH					
	SC.02.05	NONDESTRUCTIVE TESTING OF CONCRETE	ASTM	CARINO, NICHOLAS J.	NBS	921-3146	MEMBER
	SC.02.09	ACCELERATED STRENGTH TESTING	ASTM	CARINO, NICHOLAS J.	NBS	921-3146	MEMBER
	WG.02	CHEMICAL REACTIONS OF AGGREGATES IN CONCRETE	ASTM	STRUBLE, LESLIE J.	NBS	921-2635	MEMBER
	SC.03	SPECIFICATIONS AND TEST METHODS	ASTM	GLADHILL, ROBERT L.	NBS	921-3431	MEMBER
	SC.03.04	FIBER REINFORCED CONCRETE	ASTM	CARINO, NICHOLAS J.	NBS	921-3146	MEMBER
	SC.03.14	METHODS OF TESTING SETTING TIME OF CONCRETE	ASTM	CARINO, NICHOLAS J.	NBS	921-3146	MEMBER
	C014	GLASS AND GLASS PRODUCTS	ASTM	CELLAROSI, MARIO J.	NBS	921-2817	CHAIR
				KIEFFER, LEE J.	NBS	921-2536	MEMBER
	SC.01	NOMENCLATURE AND DEFINITIONS	ASTM	CELLAROSI, MARIO J.	NBS	921-2817	CHAIR
	SC.04	PHYSICAL AND MECHANICAL PROPERTIES	ASTM	CELLAROSI, MARIO J.	NBS	921-2817	MEMBER
	SC.08	FLAT GLASS	ASTM	CELLAROSI, MARIO J.	NBS	921-2817	CHAIR
	SC.91	SRM DEVELOPMENT	ASTM	KIEFFER, LEE J.	NBS	921-2536	MEMBER

PARENT ORG.	ACTIVITY NUMBER	ACTIVITY NAME	SECRE-TARIAT	NAME	AGENCY	PHONE NO.	POSITION
ASTM	CO16	THERMAL INSULATION	ASTM	POWELL, FRANK J.	NBS	921-3501	CHAIR
				ROSSITER, WALTER J., JR.	NBS	921-3109	MEMBER
				SPARKS, LARRY L.	NBS	320-3612	MEMBER
	SC.23	BLANKET AND LOOSE FILL INSULATION	ASTM	ROSSITER, WALTER J., JR.	NBS	921-3109	MEMBER
	SC.30	THERMAL MEASUREMENT	ASTM	HUST, JEROME G.	NBS	320-3733	MEMBER
				RENNEX, BRIAN G.	NBS	921-3195	MEMBER
				SPARKS, LARRY L.	NBS	320-3612	MEMBER
	WG.07	TEST METHODS FOR IN SITU TESTING OF INSULATION SYSTEMS	ASTM	GROT, RICHARD A.	NBS	921-3501	MEMBER
	WG.C17 7	GUARDED HOT PLATE	ASTM	RENNEX, BRIAN G.	NBS	921-3195	MEMBER
	WG.C51 8	HEAT FLOW METERS	ASTM	RENNEX, BRIAN G.	NBS	921-3195	MEMBER
	WG.C65 3	DETERMINATION OF K VS. D CURVE	ASTM	RENNEX, BRIAN G.	NBS	921-3195	CHAIR
	CO18	NATURAL BUILDING STONES	ASTM	CLIFTON, JAMES R.	NBS	921-3458	MEMBER
				ROBBINS, CARL R.	NBS	921-2910	MEMBER
	SC.02	DURABILITY, WEAR AND WEATHERING	ASTM	CLIFTON, JAMES R.	NBS	921-3458	MEMBER
				ROBBINS, CARL R.	NBS	921-2910	MEMBER
	SC.03	MATERIAL SPECIFICATIONS	ASTM	ROBBINS, CARL R.	NBS	921-2910	MEMBER
	WG.04	SANDSTONE	ASTM	ROBBINS, CARL R.	NBS	921-2910	MEMBER
	CO26	NUCLEAR FUEL CYCLE	ASTM	KINGSTON, HOWARD M.	NBS	921-3674	MEMBER
				MACHLAN, LAWRENCE A.	NBS	921-3674	MEMBER
	SC.01	EDITORIAL AND TERMINOLOGY	ASTM	MACHLAN, LAWRENCE A.	NBS	921-3674	MEMBER
				REED, WILLIAM P.	NBS	921-2408	MEMBER
	SC.05	METHODS OF TEST	ASTM	GILLS, THOMAS E.	NBS	921-3868	MEMBER
				KINGSTON, HOWARD M.	NBS	921-3674	MEMBER
				MACHLAN, LAWRENCE A.	NBS	921-3674	MEMBER
				REED, WILLIAM P.	NBS	921-2408	MEMBER
	-WG.01	ENVIRONMENTAL METHODS	ASTM	INN, KENNETH G. W.	NBS	921-2383	MEMBER
	SC.07	WASTE MATERIALS	ASTM	KINGSTON, HOWARD M.	NBS	921-3674	MEMBER
				REED, WILLIAM P.	NBS	921-2408	CHAIR
	DOO1	PAINT, AND RELATED COATINGS AND MATERIALS	ASTM	MCKNIGHT, MARY E.	NBS	921-2635	MEMBER
				RAINS, THEODORE C.	NBS	921-2142	MEMBER
	SC.23	PHYSICAL PROPERTIES OF PAINT FILM	ASTM	MCKNIGHT, MARY E.	NBS	921-2635	MEMBER
	SC.26	OPTICAL PROPERTIES	ASTM	HSIA, JACK J.	NBS	921-2791	MEMBER
	SC.27	ACCELERATED TESTS FOR PROTECTIVE COATINGS	ASTM	MCKNIGHT, MARY E.	NBS	921-2635	MEMBER
	SC.41	CRITERIA FOR PROCUREMENT OF COMMERCIAL PAINT AND COATINGS	ASTM	MCKNIGHT, MARY E.	NBS	921-2635	MEMBER
	SC.42	ARCHITECTURAL FINISHES	ASTM	MCKNIGHT, MARY E.	NBS	921-2635	MEMBER
	SC.46	INDUSTRIAL PROTECTIVE PAINTING	ASTM	MCKNIGHT, MARY E.	NBS	921-2635	MEMBER
	DOO2	PETROLEUM PRODUCTS AND LUBRICANTS	ASTM	GATES, RICHARD S.	NBS	921-2343	MEMBER
				KU, CHIA-SOON	NBS	921-2343	MEMBER
				ZAPAS, LOUIS J.	NBS	921-3344	MEMBER
	SC.03	ELEMENTAL ANALYSIS	ASTM	HSU, STEPHEN M.	NBS	921-2847	MEMBER
	SC.04	HYDROCARBON ANALYSIS	ASTM	HSU, STEPHEN M.	NBS	921-2847	MEMBER
				PEI, PATRICK T. S.	NBS	921-2343	MEMBER
	SC.06	ANALYSIS OF LUBRICANTS	ASTM	PEI, PATRICK T. S.	NBS	921-2343	MEMBER

PARENT ORG.	ACTIVITY NUMBER	ACTIVITY NAME	SECRE-TARIAT	NAME	AGENCY	PHONE NO.	POSITION
ASTM	SC.07	FLOW PROPERTIES	ASTM				
	SC.07.OA	NEWTONIAN VISCOMETRY		ZAPAS, LOUIS J.	NBS	921-3344	MEMBER
	SC.09	OXIDATION	ASTM	HSU, STEPHEN M.	NBS	921-2847	MEMBER
	SC.B	AUTOMOTIVE LUBRICANTS	ASTM	HSU, STEPHEN M.	NBS	921-2847	MEMBER
	SC.BO.02	HEAVY DUTY ENGINE OILS	ASTM	HSU, STEPHEN M.	NBS	921-2847	MEMBER
	SC.H	LIQUEFIED PETROLEUM GAS	ASTM	HASKO, STEPHEN	NBS	921-2401	MEMBER
	SC.L	INDUSTRIAL LUBRICANTS	ASTM	GATES, RICHARD S.	NBS	921-2343	MEMBER
				HSU, STEPHEN M.	NBS	921-2847	MEMBER
	SC.N	HYDRAULIC FLUIDS	ASTM	HSU, STEPHEN M.	NBS	921-2847	MEMBER
	SC.P	RECYCLED PETROLEUM PRODUCTS	ASTM	HSU, STEPHEN M.	NBS	921-2847	CHAIR
	SC.PO.02	USED OILS AND BASE STOCKS	ASTM	HSU, STEPHEN M.	NBS	921-2847	MEMBER
	SC.PO.03	FUEL OILS	ASTM	HSU, STEPHEN M.	NBS	921-2847	MEMBER
	DOO3	GASEOUS FUELS	ASTM	DILLER, DWAIN E.	NBS	320-3255	MEMBER
				OLIEN, NEIL A.	NBS	320-3257	MEMBER
				PAULE, ROBERT C.	NBS	921-2305	STATISTICAL CONSULTANT
	-SC.O1	THERMOPHYSICAL PROPERTIES	ASTM	DILLER, DWAIN E.	NBS	320-3255	MEMBER
	DOO5	COAL AND COKE	ASTM	COLBERT, JENNIFER C.	NBS	921-2134	MEMBER
	SC.21	METHODS OF ANALYSIS					
	WG.O2	ULTIMATE ANALYSIS	ASTM	COLBERT, JENNIFER C.	NBS	921-2134	MEMBER
	DOO8	ROOFING, WATERPROOFING, AND BITUMINOUS MATERIALS	ASTM	MATHEY, ROBERT G.	NBS	921-2629	MEMBER
	SC.O3	SURFACING AND BITUMINOUS MATERIALS FOR MEMBRANE WATERPROOFING AND BUILTUP ROOFING	ASTM	MATHEY, ROBERT G.	NBS	921-2629	MEMBER
	SC.O4	FABRICS FOR BITUMINOUS ROOFING AND WATERPROOFING	ASTM	MATHEY, ROBERT G.	NBS	921-2629	MEMBER
	SC.18	NONBITUMINOUS ORGANIC ROOF COVERINGS	ASTM	MATHEY, ROBERT G.	NBS	921-2629	MEMBER
				ROSSITER, WALTER J., JR.	NBS	921-3109	CHAIR
	SC.2O	NONSTRUCTURAL ROOF SYSTEMS	ASTM	MATHEY, ROBERT G.	NBS	921-2629	MEMBER
	DOO9	ELECTRICAL INSULATING MATERIALS	ASTM	MA, MARK T.	NBS	320-3800	MEMBER
	SC.12	ELECTRICAL TESTS	ASTM	MCKENNA, GREGORY B.	NBS	921-3344	MEMBER
	DO11	RUBBER AND RUBBER-LIKE MATERIALS	ASTM	KRASNY, JOHN F.	NBS	921-3116	ALT REP
	DO13	TEXTILES		WINGER, JAMES H.	NBS	921-3143	MEMBER
	SC.21	PILE FLOOR COVERINGS	ASTM	WINGER, JAMES H.	NBS	921-3143	MEMBER
	SC.52	FLAMMABILITY	ASTM	WINGER, JAMES H.	NBS	921-3143	MEMBER
	SC.52.O1	APPAREL	ASTM	WINGER, JAMES H.	NBS	921-3143	MEMBER
	SC.52.O4	DRAPERIES AND CURTAINS	ASTM	WINGER, JAMES H.	NBS	921-3143	MEMBER
	SC.52.O5	UPHOLSTERED FURNITURE	ASTM	WINGER, JAMES H.	NBS	921-3143	MEMBER
	SC.52.O6	TRANSPORTATION FABRICS	ASTM	WINGER, JAMES H.	NBS	921-3143	MEMBER

PARENT ORG.	ACTIVITY NUMBER	ACTIVITY NAME	SECRE-TARIAT	NAME	AGENCY	PHONE NO.	POSITION
ASTM	SC.52.07	TENTS, TARPS, AND OUTDOOR FABRICS	ASTM	WINGER, JAMES H.	NBS	921-3143	MEMBER
	SC.52.08	PROTECTIVE CLOTHING	ASTM	WINGER, JAMES H.	NBS	921-3143	MEMBER
	DO19	WATER	ASTM	BECKER, DONALD A.	NBS	921-2166	MEMBER
				DURST, RICHARD A.	NBS	921-2446	MEMBER
				EPSTEIN, MICHAEL S.	NBS	921-2142	MEMBER
				HERTZ, HARRY S.	NBS	921-2851	MEMBER
				KIRCHHOFF, WILLIAM H.	NBS	921-2133	MEMBER
				KOCH, WILLIAM F.	NBS	921-2883	MEMBER
				MOODY, JOHN R.	NBS	921-3674	MEMBER
				RAINS, THEODORE C.	NBS	921-2142	MEMBER
				TAYLOR, JOHN K.	NBS	921-3497	MEMBER
	-SC.01	INTERNATIONAL STANDARDS (LIAISON FUNCTION)	ASTM	TAYLOR, JOHN K.	NBS	921-3497	CHAIR
	-SC.02	STANDARDS FOR DISSOLVED OZONE	ASTM	MARINENKO, GEORGE	NBS	921-2883	MEMBER
	SC.01	STATISTICAL METHODS	ASTM	BECKER, DONALD A.	NBS	921-2166	MEMBER
	SC.02	GENERAL SPECIFICATIONS AND TECHNICAL RESOURCES	ASTM	BECKER, DONALD A.	NBS	921-2166	MEMBER
				KOCH, WILLIAM F.	NBS	921-2883	MEMBER
				TAYLOR, JOHN K.	NBS	921-3497	MEMBER
	SC.03	SAMPLING OF WATER AND WATER-FORMED DEPOSITS, AND SURVEILLANCE OF WATER	ASTM	BECKER, DONALD A.	NBS	921-2166	MEMBER
	SC.03.03	HYDRAULIC, VELOCITY AND FLOW MEASUREMENT					
	WG.02	VELOCITY MEASUREMENTS	ASTM	KULIN, GERSHON	NBS	921-2124	CHAIR
	SC.04	METHODS OF RADIOCHEMICAL ANALYSIS	ASTM	BECKER, DONALD A.	NBS	921-2166	MEMBER
				INN, KENNETH G. W.	NBS	921-2383	MEMBER
				MCCLENDON, LOTTIE T.	NBS	921-2761	MEMBER
	SC.05	INORGANIC CONSTITUENTS IN WATER	ASTM	BECKER, DONALD A.	NBS	921-2166	MEMBER
				KOCH, WILLIAM F.	NBS	921-2883	MEMBER
				MCCLENDON, LOTTIE T.	NBS	921-2761	MEMBER
				MOODY, JOHN R.	NBS	921-3674	MEMBER
				TAYLOR, JOHN K.	NBS	921-3497	MEMBER
				WU, YUNG CHI	NBS	921-2883	MEMBER
	WG.04.3	VOLTAMMETRY	ASTM	MARINENKO, GEORGE	NBS	921-2883	CHAIR
	SC.07	SEDIMENTS	ASTM	BECKER, DONALD A.	NBS	921-2166	MEMBER
				TAYLOR, JOHN K.	NBS	921-3497	MEMBER
	WG.04	CHEMICAL CHARACTERIZATION OF FLUVIAL SEDIMENT	ASTM	EPSTEIN, MICHAEL S.	NBS	921-2142	MEMBER
	SC.09	SALINE AND BRACKISH WATERS	ASTM	MARINENKO, GEORGE	NBS	921-2883	MEMBER
				WU, YUNG CHI	NBS	921-2883	MEMBER
	WG.06	REDOX POTENTIALS	ASTM	MARINENKO, GEORGE	NBS	921-2883	CHAIR
	WG.07	PH IN SALINE AND BRACKISH WATERS	ASTM	MARINENKO, GEORGE	NBS	921-2883	CHAIR
	WG.1.14	CHLORINE IN BRACKISH AND SALINE WATERS AND BRINES	ASTM	MARINENKO, GEORGE	NBS	921-2883	CHAIR
	SC.31	IDENTIFICATION OF WATERBORNE OILS	ASTM	MCCLENDON, LOTTIE T.	NBS	921-2761	MEMBER
	SC.33	WATER ASSOCIATED WITH SYNTHETIC FUEL PRODUCTION	ASTM	BECKER, DONALD A.	NBS	921-2166	MEMBER

PARENT ORG.	ACTIVITY NUMBER	ACTIVITY NAME	SECRE-TARIAT	NAME	AGENCY	PHONE NO.	POSITION
ASTM	D020	PLASTICS	ASTM	GUTTMAN, CHARLES M.	NBS	921-3851	MEMBER
				RENEKER, DARRELL H.	NBS	921-3344	MEMBER
	SC.30	THERMAL PROPERTIES	ASTM	GUTTMAN, CHARLES M.	NBS	921-3851	MEMBER
	SC.61	US TECHNICAL ADVISORY GROUP FOR ISO/TC61 ON PLASTICS	ASTM	SMITH, LESLIE E.	NBS	921-3734	MEMBER
	SC.70	ANALYTICAL METHODS					
	WG.02	LIQUID CHROMATOGRAPHY					
	-WG.01	TASK GROUP ON SIZE EXCLUSION CHROMATOGRAPHY	ASTM	WAGNER, HERMAN L.	NBS	921-3321	MEMBER
	WG.05	MOLECULAR WEIGHT PARAMETERS	ASTM	WAGNER, HERMAN L.	NBS	921-3321	MEMBER
	D022	SAMPLING AND ANALYSIS OF ATMOSPHERES	ASTM	CADOFF, BARRY C.	NBS	921-2888	MEMBER
				ETZ, EDGAR S.	NBS	921-2871	MEMBER
				KOCH, WILLIAM F.	NBS	921-2883	MEMBER
				MCKENZIE, RAYMOND L.	NBS	921-2536	MEMBER
				MEASE, NORMAN E.	NBS	921-3684	MEMBER
				ROOK, HARRY L.	NBS	921-2886	MEMBER
				SLEATER, GERALD A.	NBS	921-2886	MEMBER
				TAYLOR, JOHN K.	NBS	921-3497	CHAIR
				UNTERWEGER, MICHAEL P.	NBS	921-2396	MEMBER
				WHITTAKER, JULIAN K.	NBS	921-3604	MEMBER
				ZIELINSKI, WALTER L., JR	NBS	921-2886	MEMBER
	SC.01	QUALITY CONTROL	ASTM	BASS, ARNOLD M.	NBS	921-2066	MEMBER
				TAYLOR, JOHN K.	NBS	921-3497	MEMBER
	SC.02	SOURCE SAMPLING	ASTM	MEASE, NORMAN E.	NBS	921-3684	MEMBER
				TAYLOR, JOHN K.	NBS	921-3497	MEMBER
	SC.03	AMBIENT ATMOSPHERES	ASTM	BASS, ARNOLD M.	NBS	921-2066	MEMBER
				DORKO, WILLIAM D.	NBS	921-2886	SEC
				ROOK, HARRY L.	NBS	921-2886	CHAIR
				TAYLOR, JOHN K.	NBS	921-3497	MEMBER
	SC.04	WORKPLACE ATMOSPHERES	ASTM	TAYLOR, JOHN K.	NBS	921-3497	MEMBER
	SC.05	INDOOR AIR	ASTM	BASS, ARNOLD M.	NBS	921-2066	MEMBER
				MEASE, NORMAN E.	NBS	921-3684	MEMBER
				ROOK, HARRY L.	NBS	921-2886	MEMBER
				TAYLOR, JOHN K.	NBS	921-3497	MEMBER
	SC.09	ISO TAG FOR ISO/TC146 (AIR QUALITY)	ASTM	TAYLOR, JOHN K.	NBS	921-3497	MEMBER
	SC.10	RADIOACTIVITY	ASTM	TAYLOR, JOHN K.	NBS	921-3497	MEMBER
	SC.11	METEOROLOGY	ASTM	HASEGAWA, SABURO	NBS	921-3748	MEMBER
				HOEHNE, WALTER E.	NOAA	471-5302	VICE CHAIR
				HOSKER, RAYFORD P., JR.	NOAA	626-1248	MEMBER
				MEASE, NORMAN E.	NBS	921-3684	MEMBER
				TAYLOR, JOHN K.	NBS	921-3497	MEMBER
	SC.11.12	AIR & OTHER ENVIRONMENTAL ION TECHNOLOGY	ASTM	MCKNIGHT, RONALD H.	NBS	921-3121	MEMBER
				TAYLOR, JOHN K.	NBS	921-3497	MEMBER
	SC.90	EXECUTIVE SUBCOMMITTEE					
	SC.90.01	AWARDS	ASTM	TAYLOR, JOHN K.	NBS	921-3497	MEMBER
	D030	HIGH MODULUS FIBERS AND THEIR COMPOSITES	ASTM	BUTRYMOWICZ, DANIEL B.	NBS	921-2891	MEMBER
				HUNSTON, DONALD L.	NBS	921-3318	MEMBER
				KRIZ, RONALD D.	NBS	320-3547	MEMBER

PARENT ORG.	ACTIVITY NUMBER	ACTIVITY NAME	SECRETARIAT	NAME	AGENCY	PHONE NO.	POSITION
ASTM				SCHWARTZ, LYLE H.	NBS	921-2891	MEMBER
	D032	CATALYSTS	ASTM	HAINES, RUTH A.	NBS	921-2711	MEMBER
				KELLEY, RICHARD D.	NBS	921-2743	MEMBER
	SC.01	PHYSICAL-CHEMICAL PROPERTIES	ASTM	HAINES, RUTH A.	NBS	921-2711	MEMBER
	WG.03	METAL DISPERSION	ASTM	HAINES, RUTH A.	NBS	921-2711	MEMBER
	SC.03	CHEMICAL ANALYSIS	ASTM	KELLEY, RICHARD D.	NBS	921-2743	CHAIR
	SC.92	NOMENCLATURE AND DEFINITIONS	ASTM	HAINES, RUTH A.	NBS	921-2711	MEMBER
	D034	WASTE DISPOSAL	ASTM	BURKE, ROBERT W.	NBS	921-2141	MEMBER
				DIAMONDSTONE, BARRY I.	NBS	921-2873	MEMBER
				HILPERT, LAURENCE R.	NBS	921-2153	MEMBER
				SHAUB, WALTER M.	NBS	921-3771	MEMBER
	SC.02	PHYSICAL AND CHEMICAL CHARACTERIZATION	ASTM	DIAMONDSTONE, BARRY I.	NBS	921-2873	MEMBER
				PAULE, ROBERT C.	NBS	921-2305	MEMBER
	E002	EMISSION SPECTROSCOPY	ASTM	ALVAREZ, ROBERT	NBS	921-2083	MEMBER
				NORRIS, JOHN A.	NBS	921-3804	FIRST VICE CHAIR
				RASBERRY, STANLEY D.	NBS	921-3479	MEMBER
				URIANO, GEORGE A.	NBS	921-2606	MEMBER
				VETTER, THOMAS W.	NBS	921-3804	MEMBER
	SC.01	PERFORMANCE SPECIFICATIONS OF EQUIPMENT AND FUNDAMENTAL PRACTICES	ASTM	NORRIS, JOHN A.	NBS	921-3804	MEMBER
	SC.02	STATISTICS, CALIBRATION, AND STANDARDIZATION	ASTM	NORRIS, JOHN A.	NBS	921-3804	MEMBER
				PELLA, PETER A.	NBS	921-2872	MEMBER
				VETTER, THOMAS W.	NBS	921-3804	MEMBER
	SC.03	EDITORIAL	ASTM	NORRIS, JOHN A.	NBS	921-3804	MEMBER
	SC.04	STANDARD REFERENCE MATERIALS, SAMPLING, ELECTRODES & OTHER SPECTROCHEMICAL MATERIALS	ASTM	MYKLEBUST, ROBERT L.	NBS	921-2875	MEMBER
				NORRIS, JOHN A.	NBS	921-3804	MEMBER
				RASBERRY, STANLEY D.	NBS	921-3479	MEMBER
				REED, WILLIAM P.	NBS	921-2408	MEMBER
				VETTER, THOMAS W.	NBS	921-3804	MEMBER
	SC.05	COPPER, NICKEL, AND HIGH TEMPERATURE ALLOYS	ASTM	ALVAREZ, ROBERT	NBS	921-2083	MEMBER
	SC.06	LEAD, TIN, ZINC, AND RELATED ALLOYS	ASTM	NORRIS, JOHN A.	NBS	921-3804	MEMBER
				VETTER, THOMAS W.	NBS	921-3804	MEMBER
	SC.07	ALUMINUM, MAGNESIUM, AND THEIR ALLOYS	ASTM	NORRIS, JOHN A.	NBS	921-3804	MEMBER
				VETTER, THOMAS W.	NBS	921-3804	MEMBER
	SC.08	REFRACTORY METALS, BERYLLIUM, AND THEIR ALLOYS	ASTM	NORRIS, JOHN A.	NBS	921-3804	MEMBER
	SC.09	FERROUS ALLOYS	ASTM	NORRIS, JOHN A.	NBS	921-3804	MEMBER
				VETTER, THOMAS W.	NBS	921-3804	MEMBER
	SC.10	MISCELLANEOUS NON-METALLIC MATERIALS	ASTM	ALVAREZ, ROBERT	NBS	921-2083	MEMBER
				NORRIS, JOHN A.	NBS	921-3804	MEMBER
				RAINS, THEODORE C.	NBS	921-2142	MEMBER
	SC.13	NOMENCLATURE	ASTM	NORRIS, JOHN A.	NBS	921-3804	MEMBER
				RAINS, THEODORE C.	NBS	921-2142	MEMBER
	SC.90	EXECUTIVE COMMITTEE	ASTM	NORRIS, JOHN A.	NBS	921-3804	MEMBER
	E003	CHEMICAL ANALYSIS OF METALS	ASTM	BURKE, ROBERT W.	NBS	921-2141	MEMBER

PARENT ORG.	ACTIVITY NUMBER	ACTIVITY NAME	SECRE-TARIAT	NAME	AGENCY	PHONE NO.	POSITION
				DIAMONDSTONE, BARRY I.	NBS	921-2873	MEMBER
ASTM				VETTER, THOMAS W.	NBS	921-3804	MEMBER
	SC.01	FERROUS METALS	ASTM	DIAMONDSTONE, BARRY I.	NBS	921-2873	MEMBER
				VETTER, THOMAS W.	NBS	921-3804	MEMBER
	-WG.01	OXYGEN IN METALS	ASTM	DIAMONDSTONE, BARRY I.	NBS	921-2873	CHAIR
	-WG.02	METHODS FOR DETERMINING LOW LEVELS OF SULFUR (L.T. 100PPM) IN CAST IRON	ASTM	VETTER, THOMAS W.	NBS	921-3804	CHAIR
	SC.91	EDITORIAL	ASTM	VETTER, THOMAS W.	NBS	921-3804	MEMBER
	SC.92	STANDARD REFERENCE MATERIALS	ASTM	VETTER, THOMAS W.	NBS	921-3804	MEMBER
	E004	METALLOGRAPHY	ASTM	BLAU, PETER J.	NBS	921-2974	MEMBER
				JOHNSON, CHRISTIAN E.	NBS	921-2954	MEMBER
				SWARTZENDRUBER, LYDON J.	NBS	921-2955	MEMBER
	SC.05	MICROHARDNESS	ASTM	BLAU, PETER J.	NBS	921-2974	MEMBER
				JOHNSON, CHRISTIAN E.	NBS	921-2954	MEMBER
	SC.09	INCLUSIONS	ASTM	FIELDS, RICHARD J.	NBS	921-2980	MEMBER
	SC.14	QUANTITATIVE METALLOGRAPHY	ASTM	FIELDS, RICHARD J.	NBS	921-2980	MEMBER
	E005	FIRE STANDARDS	ASTM	BABRAUSKAS, VYTENIS	NBS	921-3116	ALT REP
				DAVIS, SANFORD	NBS	921-3744	ALT REP
				FOWELL, ANDREW J.	NBS	921-3255	ALT REP
				GROSS, DANIEL	NBS	921-3143	ALT REP
				HUGGETT, CLAYTON	NBS	921-3143	ALT REP
				SNELL, JACK E.	NBS	921-3143	MEMBER
	SC.11	CONSTRUCTION ASSEMBLIES	ASTM	DAVIS, SANFORD	NBS	921-3744	MEMBER
				NELSON, HAROLD E.	NBS	921-3175	ALT REP
	SC.12	PROTECTION OF OPENINGS	ASTM	COOPER, LEONARD Y.	NBS	921-3388	MEMBER
	SC.13	LARGE SCALE TESTS	ASTM	DAVIS, SANFORD	NBS	921-3744	ALT REP
				PARKER, WILLIAM J.	NBS	921-3771	MEMBER
	-WG.01	STANDARD FIRE TEST	ASTM	PARKER, WILLIAM J.	NBS	921-3771	MEMBER
	SC.14	ROOF COVERING	ASTM	GROSS, DANIEL	NBS	921-3143	MEMBER
	SC.15	FURNISHINGS AND CONTENTS	ASTM	BABRAUSKAS, VYTENIS	NBS	921-3116	ALT REP
				DAVIS, SANFORD	NBS	921-3744	MEMBER
	WG.03	FLOOR COVERINGS	ASTM	DAVIS, SANFORD	NBS	921-3744	MEMBER
	WG.04	OCCASIONAL FURNITURE	ASTM	DAVIS, SANFORD	NBS	921-3744	MEMBER
	WG.05	UPHOLSTERED FURNITURE	ASTM	DAVIS, SANFORD	NBS	921-3744	MEMBER
	SC.16	APPLIANCES AND EQUIPMENT	ASTM	DAVIS, SANFORD	NBS	921-3744	MEMBER
				GANN, RICHARD G.	NBS	921-2963	TECHNICAL ADVISOR
	SC.17	TRANSPORTATION	ASTM	DAVIS, SANFORD	NBS	921-3744	MEMBER
	WG.01	FIRE RISK ASSESSMENT	ASTM	DAVIS, SANFORD	NBS	921-3744	MEMBER
	WG.02	LARGE SCALE TEST PROCEDURES	ASTM	DAVIS, SANFORD	NBS	921-3744	CHAIR
	SC.21	SMOKE AND COMBUSTION PRODUCTS	ASTM	BABRAUSKAS, VYTENIS	NBS	921-3116	ALT REP
				GANN, RICHARD G.	NBS	921-2963	MEMBER
				HUGGETT, CLAYTON	NBS	921-3143	ALT REP
				LEVIN, BARBARA C.	NBS	921-3834	ALT REP
				PARKER, WILLIAM J.	NBS	921-3771	ALT REP
	-WG.02	RELEASE RATE TEST METHODS	ASTM	PARKER, WILLIAM J.	NBS	921-3771	MEMBER
	SC.22	SURFACE BURNING	ASTM	LAWSON, JAMES R.	NBS	921-3744	ALT REP
				PARKER, WILLIAM J.	NBS	921-3771	MEMBER
	WG.01A	NEW CONCEPTS FOR MEASURING THE E84 TUNNEL TEST	ASTM	PARKER, WILLIAM J.	NBS	921-3771	CHAIR

PARENT ORG.	ACTIVITY NUMBER	ACTIVITY NAME	SECRETARIAT	NAME	AGENCY	PHONE NO.	POSITION
ASTM	WG.05	FLOORING RADIANT PANEL	ASTM	DAVIS, SANFORD	NBS	921-3744	MEMBER
	SC.23	COMBUSTIBILITY	ASTM	LAWSON, JAMES R.	NBS	921-3744	MEMBER
	-WG.02	EASE OF IGNITION	ASTM	PARKER, WILLIAM J.	NBS	921-3771	MEMBER
	SC.32	RESEARCH	ASTM	FOWELL, ANDREW J.	NBS	921-3255	MEMBER
	SC.34	INTERNATIONAL STANDARDS	ASTM	GROSS, DANIEL	NBS	921-3143	MEMBER
				LEVIN, BARBARA C.	NBS	921-3834	MEMBER
	SC.35	GUIDE CRITERIA	ASTM	FOWELL, ANDREW J.	NBS	921-3255	MEMBER
	SC.91	PLANNING AND REVIEW	ASTM	DAVIS, SANFORD	NBS	921-3744	MEMBER
	E006	PERFORMANCE OF BUILDING CONSTRUCTIONS	ASTM	FROHNSDORFF, GEOFFREY	NBS	921-3704	MEMBER
				GROSS, JAMES G.	NBS	921-3375	MEMBER
				GROT, RICHARD A.	NBS	921-3501	MEMBER
				MARTIN, JONATHAN W.	NBS	921-3208	MEMBER
				MASTERS, LARRY W.	NBS	921-3458	MEMBER
				MATHEY, ROBERT G.	NBS	921-2629	MEMBER
				PIELERT, JAMES H.	NBS	921-3481	MEMBER
	SC.11	STRUCTURAL PERFORMANCE OF HORIZONTAL AND VERTICAL STRUCTURES	ASTM	YANCEY, CHARLES W.	NBS	921-2137	CHAIR
	SC.14	STRUCTURAL PERFORMANCE OF COMPLETED STRUCTURES	ASTM	YANCEY, CHARLES W.	NBS	921-2137	MEMBER
	SC.21	SERVICEABILITY	ASTM	MATHEY, ROBERT G.	NBS	921-2629	MEMBER
	SC.22	DURABILITY PERFORMANCE OF BUILDING CONSTRUCTIONS	ASTM	FROHNSDORFF, GEOFFREY	NBS	921-3704	CHAIR
				MARTIN, JONATHAN W.	NBS	921-3208	MEMBER
				MASTERS, LARRY W.	NBS	921-3458	MEMBER
	SC.24	BUILDING PRESERVATION AND REHABILITATION TECHNOLOGY	ASTM	CLIFTON, JAMES R.	NBS	921-3458	MEMBER
				PIELERT, JAMES H.	NBS	921-3481	MEMBER
	WG.01	BUILDING MATERIALS - STRUCTURAL	ASTM	PIELERT, JAMES H.	NBS	921-3481	MEMBER
	SC.41	INFILTRATION PERFORMANCES	ASTM	GROT, RICHARD A.	NBS	921-3501	MEMBER
				PERSILY, ANDREW K.	NBS	921-2330	MEMBER
	SC.51	COMPONENT PERFORMANCE OF WINDOWS, CURTAIN WALLS, AND DOORS	ASTM	SIMIU, EMIL	NBS	921-3169	MEMBER
	SC.53	MATERIALS & PROCESSES FOR DURABLE RIGIDWALL RELOCATABLE STRUCTURES	ASTM	MATHEY, ROBERT G.	NBS	921-2629	CHAIR
	SC.54	SOLID FUEL APPLIANCES	ASTM	PEACOCK, RICHARD D.	NBS	921-3744	MEMBER
	SC.55	EXTERIOR BUILDING WALL SYSTEMS	ASTM	GROSS, JAMES G.	NBS	921-3375	MEMBER
	SC.62	COORDINATION OF DIMENSIONS FOR BUILDING MATERIALS AND SYSTEMS	ASTM	GROSS, JAMES G.	NBS	921-3375	MEMBER
	SC.81	BUILDING ECONOMICS	ASTM	MARSHALL, HAROLD E.	NBS	921-3701	CHAIR
				PETERSEN, STEPHEN R.	NBS	921-3701	MEMBER
				RUEGG, ROSALIE T.	NBS	921-3701	MEMBER
	SC.95	RESEARCH	ASTM	GROSS, JAMES G.	NBS	921-3375	CHAIR
	E007	NONDESTRUCTIVE TESTING	ASTM	BENNETT, LAWRENCE H.	NBS	921-2914	MEMBER
				CAPOBIANCO, THOMAS E.	NBS	320-3141	MEMBER
				EHRLICH, CHARLES D.	NBS	921-2121	MEMBER
				EITZEN, DONALD G.	NBS	921-3646	MEMBER
				FREE, GEORGE M.	NBS	921-2715	MEMBER
				MORDFIN, LEONARD	NBS	921-3331	MEMBER
				POLANSKY, DANIEL	NBS	921-2201	MEMBER
				SWARTZENDRUBER, LYDON J.	NBS	921-2955	MEMBER

PARENT ORG.	ACTIVITY NUMBER	ACTIVITY NAME	SECRETARIAT	NAME	AGENCY	PHONE NO.	POSITION
ASTM	SC.01	RADIOGRAPHIC PRACTICE AND PENETRAMETERS	ASTM	POLANSKY, DANIEL	NBS	921-2201	MEMBER
	WG.03	RADIOGRAPHIC FILM CLASSIFICATION	ASTM	PLACIOUS, ROBERT C.	NBS	921-2201	CHAIR
	SC.02	REFERENCE RADIOGRAPHS	ASTM	POLANSKY, DANIEL	NBS	921-2201	MEMBER
	SC.03	MAGNETIC PARTICLE AND PENETRANT TESTING	ASTM	MORDFIN, LEONARD	NBS	921-3331	MEMBER
	SC.04	ACOUSTIC EMISSION	ASTM	BRECKENRIDGE, FRANKLIN R	NBS	921-3646	MEMBER
				CLOUGH, ROGER B.	NBS	921-2965	MEMBER
				HSU, NELSON N.	NBS	921-3646	MEMBER
				SIMMONS, JOHN A.	NBS	921-3355	MEMBER
	-WG.01	ASTM/ASME JOINT WORKING GROUP ON ACOUSTIC EMISSION SYSTEM CALIBRATION	ASME	BRECKENRIDGE, FRANKLIN R	NBS	921-3646	MEMBER
				SIMMONS, JOHN A.	NBS	921-3355	CHAIR
				EITZEN, DONALD G.	NBS	921-3646	VICE CHAIR
	WG.02	ACOUSTIC EMISSION SENSORS	ASTM	BLESSING, GERALD V.	NBS	921-3646	MEMBER
	SC.06	ULTRASONIC TESTING PROCEDURE	ASTM	EITZEN, DONALD G.	NBS	921-3646	CHAIR
	WG.02	ALUMINUM REFERENCE BLOCKS	ASTM	CAPOBIANCO, THOMAS E.	NBS	320-3141	MEMBER
	SC.07	ELECTROMAGNETIC METHODS	ASTM	FREE, GEORGE M.	NBS	921-2715	VICE CHAIR
				EHRLICH, CHARLES D.	NBS	921-2121	MEMBER
	SC.08	LEAK TESTING	ASTM	MORDFIN, LEONARD	NBS	921-3331	SEC
	SC.09	MATERIALS INSPECTION AND TESTING LABORATORIES	ASTM	FREE, GEORGE M.	NBS	921-2715	MEMBER
	SC.10	OTHER METHODS	ASTM	CHANG, Y. MAY	NBS	921-2330	MEMBER
				COHEN, JULIUS	NBS	921-2453	MEMBER
	WG.04	INFRARED METHODS	ASTM	COHEN, JULIUS	NBS	921-2453	MEMBER
				MORDFIN, LEONARD	NBS	921-3331	CHAIR
	SC.91	US TAG FOR ISO/TC135, NONDESTRUCTIVE TESTING	ASTM	MORDFIN, LEONARD	NBS	921-3331	CHAIR
	E009	FATIGUE	ASTM	FONG, JEFFREY T.	NBS	921-2631	MEMBER
				MCKENNA, GREGORY B.	NBS	921-3344	MEMBER
	SC.01	RESEARCH	ASTM	FONG, JEFFREY T.	NBS	921-2631	MEMBER
	SC.03	FATIGUE OF COMPOSITES					
	WG.03	RESIDUAL STRESS EFFECTS IN FATIGUE	ASTM	SIMMONS, JOHN A.	NBS	921-3355	MEMBER
	SC.06	STATISTICAL ASPECTS OF FATIGUE	ASTM	ELLINGWOOD, BRUCE R.	NBS	921-3471	MEMBER
				FONG, JEFFREY T.	NBS	921-2631	MEMBER
	E010	NUCLEAR TECHNOLOGY AND APPLICATIONS	ASTM	BECKER, DONALD A.	NBS	921-2166	MEMBER
	SC.04	RADIATION PROTECTION METHODOLOGY	ASTM	EISENHOWER, ELMER H.	NBS	921-2551	MEMBER
	SC.05	NUCLEAR RADIATION METROLOGY	ASTM	BECKER, DONALD A.	NBS	921-2166	MEMBER
				EISENHAUER, CHARLES M.	NBS	921-2685	MEMBER
				FLEMING, RONALD F.	NBS	921-2166	MEMBER
				GREENBERG, ROBERT R.	NBS	921-2166	MEMBER
				GRUNDL, JAMES A.	NBS	921-2767	MEMBER
				LAMAZE, GEORGE P.	NBS	921-2767	SEC
				MCGARRY, EMMERT D.	NBS	921-2767	MEMBER
	WG.12	NUCLEAR METHODS OF CHEMICAL ANALYSIS	ASTM	BECKER, DONALD A.	NBS	921-2166	CHAIR
				DOWNING, ROBERT G.	NBS	921-2166	MEMBER
	SC.07	IONIZING RADIATION DOSIMETRY AND RADIATION EFFECTS ON ELECTRONIC MATERIALS & DEVICES	ASTM	CHAPPELL, SAMUEL E.	NBS	921-3287	CHAIR
				HUMPHREYS, JIMMY C.	NBS	921-2201	SEC
				MCLAUGHLIN, WILLIAM L.	NBS	921-2201	MEMBER

PARENT ORG.	ACTIVITY NUMBER	ACTIVITY NAME	SECRETARIAT	NAME	AGENCY	PHONE NO.	POSITION
ASTM				PLACIOUS, ROBERT C.	NBS	921-2201	MEMBER
	WG.04	RADIATION METROLOGY FOR FOOD PROCESSING	ASTM	FLEMING, RONALD F.	NBS	921-2166	MEMBER
	SC.92	EXECUTIVE COORDINATING COMMITTEE FOR NUCLEAR STANDARDS	ASTM	CHAPPELL, SAMUEL E.	NBS	921-3287	MEMBER
	E011	STATISTICAL METHODS	ASTM	FONG, JEFFREY T.	NBS	921-2631	MEMBER
				MANDEL, JOHN	NBS	921-2305	MEMBER
				NATRELLA, MARY G.	NBS	921-3651	MEMBER
				PAULE, ROBERT C.	NBS	921-2305	MEMBER
				UNGER, PETER S.	NBS	921-3431	MEMBER
	SC.01	COMMITTEE INTERFACE	ASTM	PAULE, ROBERT C.	NBS	921-2305	MEMBER
	SC.02	SAMPLING AND ESTIMATION	ASTM	NATRELLA, MARY G.	NBS	921-3651	MEMBER
	SC.03	STATISTICAL ANALYSIS AND CONTROL TECHNIQUES	ASTM	NATRELLA, MARY G.	NBS	921-3651	CHAIR
				PAULE, ROBERT C.	NBS	921-2305	MEMBER
	SC.04	DEVELOPMENT AND EVALUATION OF TEST METHODS	ASTM	MANDEL, JOHN	NBS	921-2305	CHAIR
				PAULE, ROBERT C.	NBS	921-2305	MEMBER
	E012	APPEARANCE OF MATERIALS	ASTM	COLLINS, BELINDA L.	NBS	921-3141	MEMBER
				HSIA, JACK J.	NBS	921-2791	MEMBER
	SC.01	EDITORIAL AND TERMINOLOGY	ASTM	HSIA, JACK J.	NBS	921-2791	MEMBER
	SC.02	SPECTROPHOTOMETRY AND COLORIMETRY	ASTM	HSIA, JACK J.	NBS	921-2791	MEMBER
	SC.03	GEOMETRIC PROPERTIES	ASTM	HSIA, JACK J.	NBS	921-2791	MEMBER
	E013	MOLECULAR SPECTROSCOPY	ASTM	BELL, MICHAEL I.	NBS	921-3786	MEMBER
				ECKERLE, KENNETH L.	NBS	921-2791	MEMBER
				MIELENZ, KLAUS D.	NBS	921-3864	MEMBER
				SEWARD, RICHARD W.	NBS	921-2536	MEMBER
	SC.01	ULTRAVIOLET AND VISIBLE SPECTROSCOPY	ASTM	ECKERLE, KENNETH L.	NBS	921-2791	MEMBER
				HSIA, JACK J.	NBS	921-2791	MEMBER
				POWELL, LURA J.	NBS	921-2408	MEMBER
				SEWARD, RICHARD W.	NBS	921-2536	MEMBER
	SC.03	INFRARED SPECTROSCOPY	ASTM	BELL, MICHAEL I.	NBS	921-3786	MEMBER
				ECKERLE, KENNETH L.	NBS	921-2791	MEMBER
				HSIA, JACK J.	NBS	921-2791	MEMBER
	SC.06	MOLECULAR LUMINESCENCE	ASTM	ECKERLE, KENNETH L.	NBS	921-2791	MEMBER
				HSIA, JACK J.	NBS	921-2791	MEMBER
				MIELENZ, KLAUS D.	NBS	921-3864	MEMBER
				SEWARD, RICHARD W.	NBS	921-2536	MEMBER
	SC.07	NUCLEAR MAGNETIC RESONANCE SPECTROSCOPY	ASTM	COXON, BRUCE	NBS	921-2867	SEC
	SC.08	RAMAN SPECTROSCOPY	ASTM	BELL, MICHAEL I.	NBS	921-3786	CHAIR
	E019	CHROMATOGRAPHY	ASTM	PARKS, EDWIN J.	NBS	921-2040	MEMBER
	E020	TEMPERATURE MEASUREMENT	ASTM	FURUKAWA, GEORGE T.	NBS	921-2742	MEMBER
				KREIDER, KENNETH G.	NBS	921-3748	MEMBER
				MANGUM, B. W.	NBS	921-2098	VICE CHAIR
				SCHNEIDER, SAMUEL J., JR	NBS	921-2845	MEMBER
				SOULEN, ROBERT J., JR.	NBS	921-3315	MEMBER
				SPARKS, LARRY L.	NBS	320-3612	MEMBER
				WATERS, WILLIAM R.	NBS	921-3613	MEMBER
				WISE, JACQUELYN A.	NBS	921-2087	SEC
	SC.02	RADIATION THERMOMETRY	ASTM	KREIDER, KENNETH G.	NBS	921-3748	MEMBER

PARENT ORG.	ACTIVITY NUMBER	ACTIVITY NAME	SECRE-TARIAT	NAME	AGENCY	PHONE NO.	POSITION
ASTM				THOMAS, DOUGLAS B.	NBS	921-2191	ALT REP
	SC.03	RESISTANCE THERMOMETERS	ASTM	FURUKAWA, GEORGE T.	NBS	921-2742	MEMBER
				MANGUM, B. W.	NBS	921-2098	MEMBER
	SC.04	THERMOCOUPLES	ASTM	BURNS, GEORGE W.	NBS	921-2069	MEMBER
				FURUKAWA, GEORGE T.	NBS	921-2742	MEMBER
				KREIDER, KENNETH G.	NBS	921-3748	MEMBER
				SPARKS, LARRY L.	NBS	320-3612	MEMBER
	SC.05	LIQUID-IN-GLASS THERMOMETERS AND HYDROMETERS	ASTM	WISE, JACQUELYN A.	NBS	921-2087	SEC
	SC.06	NEW THERMOMETERS AND TECHNIQUES	ASTM	FURUKAWA, GEORGE T.	NBS	921-2742	SEC
				MANGUM, B. W.	NBS	921-2098	CHAIR
	SC.07	FUNDAMENTALS IN THERMOMETRY	ASTM	FURUKAWA, GEORGE T.	NBS	921-2742	MEMBER
				MANGUM, B. W.	NBS	921-2098	MEMBER
	SC.08	MEDICAL THERMOMETRY	ASTM	MANGUM, B. W.	NBS	921-2098	MEMBER
	WG.02	FEVER THERMOMETERS	ASTM	MANGUM, B. W.	NBS	921-2098	MEMBER
	WG.02 A	ELECTRONIC FEVER THERMOMETERS	ASTM	MANGUM, B. W.	NBS	921-2098	MEMBER
	WG.02 B	MERCURY-IN-GLASS FEVER THERMOMETERS	ASTM	MANGUM, B. W.	NBS	921-2098	MEMBER
	WG.02 C	DISPOSABLE FEVER THERMOMETERS	ASTM	MANGUM, B. W.	NBS	921-2098	MEMBER
	WG.03	CONTINUOUS CLINICAL TEMPERATURE MONITORING SYSTEMS	ASTM	MANGUM, B. W.	NBS	921-2098	MEMBER
	WG.04	CLINICAL LABORATORY TEMPERATURE MEASUREMENT	ASTM	MANGUM, B. W.	NBS	921-2098	MEMBER
	SC.90	EXECUTIVE SUBCOMMITTEE	ASTM	MANGUM, B. W.	NBS	921-2098	VICE CHAIR
				WISE, JACQUELYN A.	NBS	921-2087	SEC
	SC.91	EDITORIAL AND NOMENCLATURE	ASTM	WISE, JACQUELYN A.	NBS	921-2087	MEMBER
	SC.94	PUBLICATIONS	ASTM	FURUKAWA, GEORGE T.	NBS	921-2742	MEMBER
	E021	SPACE SIMULATION AND APPLICATIONS OF SPACE TECHNOLOGY	ASTM	RUTHBERG, STANLEY	NBS	921-3625	MEMBER
	SC.04	SPACE SIMULATION TEST METHODS					
	-WG.01	REVISION OF STANDARDS E298-70 AND E297-70	ASTM	TILFORD, CHARLES R.	NBS	921-2121	ASSOCIATE MEMBER
	SC.09	SOLAR ELECTRIC AND POWER APPLICATIONS	ASTM	CELLAROSI, MARIO J.	NBS	921-2817	MEMBER
	E024	FRACTURE TESTING	ASTM	DEWIT, ROLAND	NBS	921-2976	MEMBER
				FREIMAN, STEPHEN W.	NBS	921-3277	MEMBER
				FULLER, EDWIN R., JR.	NBS	921-2934	MEMBER
				INTERRANTE, CHARLES G.	NBS	921-2997	MEMBER
				KRAUSE, RALPH F., JR.	NBS	921-2901	MEMBER
				READ, DAVID T.	NBS	320-3853	MEMBER
				REED, RICHARD P.	NBS	320-3870	MEMBER
				SMITH, JOHN H.	NBS	921-2945	MEMBER
				TOBLER, RALPH L.	NBS	320-3421	MEMBER
	SC.01	FRACTURE MECHANICS TEST METHODS	ASTM	DEWIT, ROLAND	NBS	921-2976	MEMBER
				HICHO, GEORGE E.	NBS	921-2989	MEMBER
				SMITH, JOHN H.	NBS	921-2945	MEMBER
	SC.02	FRACTOGRAPHY AND ASSOCIATED MICROSTRUCTURES	ASTM	DEWIT, ROLAND	NBS	921-2976	MEMBER

PARENT ORG.	ACTIVITY NUMBER	ACTIVITY NAME	SECRETARIAT	NAME	AGENCY	PHONE NO.	POSITION
ASTM				HICHO, GEORGE E.	NBS	921-2989	MEMBER
	SC.03	ALTERNATIVE FRACTURE TEST METHODS	ASTM	CHRIST, BRUCE W.	NBS	320-3445	MEMBER
				DEWIT, ROLAND	NBS	921-2976	MEMBER
				LOW, SAMUEL R. III	NBS	921-2980	MEMBER
				SMITH, JOHN H.	NBS	921-2945	MEMBER
	SC.04	SUBCRITICAL CRACK GROWTH	ASTM	DEWIT, ROLAND	NBS	921-2976	MEMBER
				INTERRANTE, CHARLES G.	NBS	921-2997	MEMBER
				SMITH, JOHN H.	NBS	921-2945	MEMBER
	SC.05	TERMINOLOGY	ASTM	DEWIT, ROLAND	NBS	921-2976	SEC
				INTERRANTE, CHARLES G.	NBS	921-2997	CHAIR
	SC.06	FRACTURE MECHANICS APPLICATIONS	ASTM	DEWIT, ROLAND	NBS	921-2976	MEMBER
				SMITH, JOHN H.	NBS	921-2945	MEMBER
	WG.02	ANALYSIS	ASTM	MCHENRY, HARRY I.	NBS	320-3268	CHAIR
	SC.07	FRACTURE TOUGHNESS OF BRITTLE NONMETALLIC MATERIALS	ASTM				
				DEWIT, ROLAND	NBS	921-2976	MEMBER
				FREIMAN, STEPHEN W.	NBS	921-3277	MEMBER
				FULLER, EDWIN R., JR.	NBS	921-2934	MEMBER
				KRAUSE, RALPH F., JR.	NBS	921-2901	MEMBER
	WG.02	DOUBLE-TORSION TECHNIQUE	ASTM	FULLER, EDWIN R., JR.	NBS	921-2934	MEMBER
	WG.04	METHODS FOR ROCKS AND CONCRETE	ASTM	FULLER, EDWIN R., JR.	NBS	921-2934	MEMBER
	WG.05	CHEVRON NOTCH SPECIMENS	ASTM	FREIMAN, STEPHEN W.	NBS	921-3277	MEMBER
				KRAUSE, RALPH F., JR.	NBS	921-2901	MEMBER
	SC.08	ELASTIC-PLASTIC AND FULLY PLASTIC FRACTURE MECHANICS TERMINOLOGY	ASTM				
				DEWIT, ROLAND	NBS	921-2976	MEMBER
				HICHO, GEORGE E.	NBS	921-2989	MEMBER
				READ, DAVID T.	NBS	320-3853	MEMBER
				SMITH, JOHN H.	NBS	921-2945	MEMBER
	WG.03	STABLE CRACK GROWTH AND INSTABILITY CRITERIA	ASTM				
				READ, DAVID T.	NBS	320-3853	MEMBER
	E027	HAZARD POTENTIAL OF CHEMICALS	ASTM	DOMALSKI, EUGENE S.	NBS	921-2131	MEMBER
				GARVIN, DAVID	NBS	921-2773	MEMBER
	SC.02	THERMAL STABILITY	ASTM	CHURNEY, KENNETH L.	NBS	921-2747	MEMBER
	SC.07	ESTIMATION METHODS	ASTM	DOMALSKI, EUGENE S.	NBS	921-2131	MEMBER
	E028	MECHANICAL TESTING	ASTM	MORDFIN, LEONARD	NBS	921-3331	MEMBER
				PROCTOR, THOMAS M.	NBS	921-3646	MEMBER
	SC.01	CALIBRATION OF MECHANICAL TESTING MACHINES AND APPARATUS	ASTM				
				MITCHELL, RICHARD A.	NBS	921-3884	MEMBER
				PETERSON, ROBERT W.	NBS	921-3884	MEMBER
	WG.01	OVERSITE ON METHOD E-4	ASTM	PETERSON, ROBERT W.	NBS	921-3884	MEMBER
	WG.02	CALIBRATION OF FORCE-MEASURING INSTRUMENTS FOR VERIFYING LOAD INDICATION	ASTM				
				PETERSON, ROBERT W.	NBS	921-3884	MEMBER
	SC.04	TENSION TESTING					
	WG.03	VERIFICATION OF ALIGNMENT UNDER TENSILE LOAD	ASTM				
				CHRIST, BRUCE W.	NBS	320-3445	CHAIR
	SC.11	STRESS RELAXATION	ASTM	MORDFIN, LEONARD	NBS	921-3331	MEMBER
	SC.13	RESIDUAL STRESS MEASUREMENT	ASTM	BLESSING, GERALD V.	NBS	921-3646	MEMBER
				MORDFIN, LEONARD	NBS	921-3331	CHAIR
				PROCTOR, THOMAS M.	NBS	921-3646	MEMBER

PARENT ORG.	ACTIVITY NUMBER	ACTIVITY NAME	SECRE-TARIAT	NAME	AGENCY	PHONE NO.	POSITION
ASTM	WG.05	RESIDUAL STRESS MEASUREMENT BY ULTRASONIC MEANS	ASTM	PROCTOR, THOMAS M.	NBS	921-3646	CHAIR
	SC.92	AWARDS	ASTM	MORDFIN, LEONARD	NBS	921-3331	MEMBER
	E029	PARTICLE SIZE MEASUREMENT	ASTM	LETTIERI, THOMAS R.	NBS	921-2157	MEMBER
				MCKENZIE, RAYMOND L.	NBS	921-2536	MEMBER
				ROBBINS, CARL R.	NBS	921-2910	MEMBER
	SC.01	SIEVES, SIEVING METHODS, AND SCREENING MEDIA	ASTM	ROBBINS, CARL R.	NBS	921-2910	MEMBER
	SC.03	INTERNATIONAL COOPERATION ON TERMINOLOGY, STANDARDS, AND METHODS	ASTM	LETTIERI, THOMAS R.	NBS	921-2157	MEMBER
				BRIGHT, DAVID S.	NBS	921-2175	DELEGATE
	SC.04	LIQUID PARTICLE MEASUREMENT	ASTM	LETTIERI, THOMAS R.	NBS	921-2157	MEMBER
	SC.05	REFERENCE MATERIALS	ASTM	LETTIERI, THOMAS R.	NBS	921-2157	MEMBER
	E031	COMPUTERIZED SYSTEMS	ASTM	CROSSON, ROBERT J.	NBS	921-2145	RECORDING SECRETARY
	E033	ENVIRONMENTAL ACOUSTICS	ASTM	BARTEL, THOMAS W.	NBS	921-3783	MEMBER
				YANIV, SIMONE L.	NBS	921-3783	MEMBER
	SC.01	SOUND ABSORPTION	ASTM	BARTEL, THOMAS W.	NBS	921-3783	MEMBER
				YANIV, SIMONE L.	NBS	921-3783	MEMBER
	SC.03	SOUND TRANSMISSION	ASTM	BARTEL, THOMAS W.	NBS	921-3783	MEMBER
				YANIV, SIMONE L.	NBS	921-3783	MEMBER
	WG.03J	STEADY STATE METHODS (ABSORPTION)	ASTM	BARTEL, THOMAS W.	NBS	921-3783	CHAIR
	SC.05	RESEARCH	ASTM	BARTEL, THOMAS W.	NBS	921-3783	MEMBER
				YANIV, SIMONE L.	NBS	921-3783	MEMBER
	WG.05I	SPECIMEN AREAS FOR SOUND ABSORPTION MEASUREMENTS	ASTM	BARTEL, THOMAS W.	NBS	921-3783	CHAIR
				YANIV, SIMONE L.	NBS	921-3783	VICE CHAIR
	SC.06	INTERNATIONAL STANDARDS	ASTM	YANIV, SIMONE L.	NBS	921-3783	MEMBER
	SC.07	DEFINITIONS AND EDITORIAL	ASTM	BRINCKMAN, FREDERICK E.	NBS	921-2969	MEMBER
	E034	OCCUPATIONAL HEALTH AND SAFETY	ASTM	TAYLOR, JOHN K.	NBS	921-3497	MEMBER
	E036	CRITERIA FOR THE EVALUATION OF TESTING AND/OR INSPECTION AGENCIES	ASTM	PIELERT, JAMES H.	NBS	921-3481	MEMBER
				TAYLOR, JOHN K.	NBS	921-3497	MEMBER
				UNGER, PETER S.	NBS	921-3431	MEMBER
	SC.10	GENERIC CRITERIA	ASTM	TAYLOR, JOHN K.	NBS	921-3497	MEMBER
	SC.30	NOMENCLATURE AND DEFINITIONS	ASTM	TAYLOR, JOHN K.	NBS	921-3497	MEMBER
	E037	THERMAL MEASUREMENTS	ASTM	CALLANAN, JANE E.	NBS	320-3349	MEMBER
				GUTTMAN, CHARLES M.	NBS	921-3851	MEMBER
				KIEFFER, LEE J.	NBS	921-2082	MEMBER
			ASTM	CHURNEY, KENNETH L.	NBS	921-2747	MEMBER
	SC.01	TEST METHODS AND RECOMMENDED PRACTICES	ASTM	CALLANAN, JANE E.	NBS	320-3349	MEMBER
				CHANG, SHU-SING	NBS	921-3318	MEMBER
				CHURNEY, KENNETH L.	NBS	921-2747	MEMBER
				GUTTMAN, CHARLES M.	NBS	921-3851	MEMBER
	WG.05	PURITY METHODS	ASTM	GUTTMAN, CHARLES M.	NBS	921-3851	CHAIR
	WG.12	TMA TEMPERATURE CALIBRATION	ASTM	CALLANAN, JANE E.	NBS	320-3349	MEMBER
	SC.02	STANDARD REFERENCE MATERIALS	ASTM	CALLANAN, JANE E.	NBS	320-3349	MEMBER
				HUST, JEROME G.	NBS	320-3733	MEMBER
				KIEFFER, LEE J.	NBS	921-2082	MEMBER
	SC.05	THERMOPHYSICAL PROPERTIES	ASTM	CEZAIRLIYAN, ARED	NBS	921-3687	MEMBER

PARENT ORG.	ACTIVITY NUMBER	ACTIVITY NAME	SECRE-TARIAT	NAME	AGENCY	PHONE NO.	POSITION
ASTM				CHANG, SHU-SING	NBS	921-3318	MEMBER
				HUST, JEROME G.	NBS	320-3733	MEMBER
	WG.01	THERMODYNAMICS					
	WG.01 .5	RELATIVE ENTHALPY CALORIMETRY	ASTM	DITMARS, DAVID A.	NBS	921-2786	MEMBER
	E038	RESOURCE RECOVERY	ASTM	COLBERT, JENNIFER C.	NBS	921-2134	MEMBER
				DOMALSKI, EUGENE S.	NBS	921-2131	MEMBER
				EARLY, JAMES G.	NBS	921-2976	MEMBER-AT-LARGE
				GARVIN, DAVID	NBS	921-2773	MEMBER
				KIRKLIN, DUANE R.	NBS	921-2135	MEMBER
				SHIVES, T. ROBERT	NBS	921-2934	MEMBER
	-C.01	MANAGEMENT BOARD FOR ASTM/EPA CONTRACT	ASTM	EARLY, JAMES G.	NBS	921-2976	SEC
	SC.01	ENERGY	ASTM	CHURNEY, KENNETH L.	NBS	921-2747	MEMBER
				COLBERT, JENNIFER C.	NBS	921-2134	MEMBER
				DOMALSKI, EUGENE S.	NBS	921-2131	MEMBER
				KIRKLIN, DUANE R.	NBS	921-2135	MEMBER
	SC.02	FERROUS METALS	ASTM	EARLY, JAMES G.	NBS	921-2976	CHAIR
	SC.05	GLASS	ASTM	CELLAROSI, MARIO J.	NBS	921-2817	MEMBER
	SC.92	RESEARCH	ASTM	KIRKLIN, DUANE R.	NBS	921-2135	MEMBER
	E041	LABORATORY APPARATUS					
	SC.01	GLASS AND PLASTIC APPARATUS	ASTM	TAYLOR, JOHN K.	NBS	921-3497	MEMBER
	SC.06	WEIGHING DEVICES	ASTM	DAVIS, RICHARD S.	NBS	921-3520	CHAIR
				MITCHELL, RICHARD A.	NBS	921-3884	MEMBER
				TAYLOR, JOHN K.	NBS	921-3497	MEMBER
	SC.07	MICROCHEMICAL APPARATUS	ASTM	TAYLOR, JOHN K.	NBS	921-3497	MEMBER
	E042	SURFACE ANALYSIS	ASTM	ERICKSON, NILS E.	NBS	921-2789	MEMBER
				LONG, GABRIELLE G.	NBS	921-3603	MEMBER
				MADEY, THEODORE E.	NBS	921-2188	MEMBER
				NEWBURY, DALE E.	NBS	921-2875	MEMBER
				POWELL, CEDRIC J.	NBS	921-2188	MEMBER
				RUMBLE, JOHN R., JR.	NBS	921-3441	MEMBER
	SC.03	AUGER SUBCOMMITTEE	ASTM	FINE, JOSEPH	NBS	921-2787	MEMBER
				POWELL, CEDRIC J.	NBS	921-2188	MEMBER
	SC.04	ESCA	ASTM	ERICKSON, NILS E.	NBS	921-2789	MEMBER
				POWELL, CEDRIC J.	NBS	921-2188	MEMBER
	SC.08	ION BEAM SPUTTERING	ASTM	FINE, JOSEPH	NBS	921-2787	MEMBER
	SC.09	STANDARD REFERENCE MATERIALS	ASTM	FINE, JOSEPH	NBS	921-2787	CHAIR
	E043	METRIC PRACTICE	ASTM	BARBROW, LOUIS E.	NBS	921-3677	MEMBER
	SC.10	STANDARDS	ASTM	BARBROW, LOUIS E.	NBS	921-3677	MEMBER
	WG.01	UNITS AND UNIT USE	ASTM	BARBROW, LOUIS E.	NBS	921-3677	CHAIR
	E044	SOLAR ENERGY CONVERSION	ASTM	BROWN, PAUL W.	NBS	921-3458	MEMBER
				CLARK, ELIZABETH J.	NBS	921-2533	MEMBER
				DIKKERS, ROBERT D.	NBS	921-3285	MEMBER
				MAHAJAN, BAL M.	NBS	921-3294	MEMBER
				MASTERS, LARRY W.	NBS	921-3458	CHAIR
				REED, KENT A.	NBS	921-3465	MEMBER
				ROBERTS, WILLARD E.	NBS	921-2941	MEMBER
				WAKSMAN, DAVID	NBS	921-3114	MEMBER
	SC.04	MATERIALS PERFORMANCE	ASTM	BROWN, PAUL W.	NBS	921-3458	MEMBER
				CLARK, ELIZABETH J.	NBS	921-2533	MEMBER

PARENT ORG.	ACTIVITY NUMBER	ACTIVITY NAME	SECRE-TARIAT	NAME	AGENCY	PHONE NO.	POSITION
ASTM				MASTERS, LARRY W.	NBS	921-3458	MEMBER
				ROBERTS, WILLARD E.	NBS	921-2941	MEMBER
				WAKSMAN, DAVID	NBS	921-3114	MEMBER
	WG.02	COVER PLATES	ASTM	CLARK, ELIZABETH J.	NBS	921-2533	MEMBER
	WG.04	OPTICAL PROPERTIES	ASTM	ROBERTS, WILLARD E.	NBS	921-2941	MEMBER
	WG.07	NONMETALLIC CONTAINMENT MATERIALS	ASTM	CLARK, ELIZABETH J.	NBS	921-2533	MEMBER
	SC.05	HEATING AND COOLING SUBSYSTEMS	ASTM	REED, KENT A.	NBS	921-3465	MEMBER
				WAKSMAN, DAVID	NBS	921-3114	MEMBER
	SC.06	HEATING AND COOLING SYSTEMS	ASTM	DIKKERS, ROBERT D.	NBS	921-3285	MEMBER
	SC.07	PROCESS HEATING SYSTEMS	ASTM	REED, KENT A.	NBS	921-3465	MEMBER
	SC.08	THERMAL-CONVERSION POWER SYSTEMS	ASTM	REED, KENT A.	NBS	921-3465	MEMBER
	SC.09	PHOTOVOLTAIC ELECTRIC POWER SYSTEMS	ASTM	THOMAS, DOUGLAS B.	NBS	921-2191	ALT REP
	SC.14	PASSIVE HEATING AND COOLING SYSTEMS	ASTM	DIKKERS, ROBERT D.	NBS	921-3285	MEMBER
				MAHAJAN, BAL M.	NBS	921-3294	MEMBER
	E045	GEOTHERMAL RESOURCES AND ENERGY	ASTM	KRAUSE, RALPH F., JR.	NBS	921-2901	MEMBER
	E046	QUALITY PROVISIONS IN ASTM STANDARDS	ASTM	BELANGER, BRIAN C.	NBS	921-2805	VICE CHAIR
				JOHNSON, DONALD R.	NBS	921-2828	MEMBER
				UNGER, PETER S.	NBS	921-3431	MEMBER
	SC.10	TECHNOLOGY	ASTM	BELANGER, BRIAN C.	NBS	921-2805	MEMBER
	SC.20	IMPLEMENTATION	ASTM	BELANGER, BRIAN C.	NBS	921-2805	CHAIR
	E047	BIOLOGICAL EFFECTS AND ENVIRONMENTAL FATE	ASTM	BLAIR, WILLIAM R.	NBS	921-2849	MEMBER
				BRINCKMAN, FREDERICK E.	NBS	921-2969	MEMBER
				GREIFER, BERNARD	BIE	377-4335	MEMBER
				KIRCHHOFF, WILLIAM H.	NBS	921-2133	CHAIR
				OLSON, GREGORY J.	NBS	921-2040	MEMBER
	SC.03	MAMMALIAN TOXICOLOGY	ASTM	LEVIN, BARBARA C.	NBS	921-3834	MEMBER
	SC.06	ENVIRONMENTAL FATE OF CHEMICALS	ASTM	HERRON, JOHN T.	NBS	921-2792	MEMBER
	F001	ELECTRONICS	ASTM	BAGHDADI, ASLAN	NBS	921-3625	MEMBER
				EHRSTEIN, JAMES R.	NBS	921-3625	MEMBER
				FRENCH, JUDSON C.	NBS	921-3357	MEMBER
				GALLOWAY, KENNETH F.	NBS	921-3541	MEMBER
				HARMAN, GEORGE G.	NBS	921-3621	MEMBER
				MAYO-WELLS, JOHN F.	NBS	921-3357	MEMBER
				NOVOTNY, DONALD B.	NBS	921-3625	MEMBER
				SCACE, ROBERT I.	NBS	921-3357	CHAIR
				SCHAFFT, HARRY A.	NBS	921-3621	MEMBER
				SEABAUGH, ALAN C.	NBS	921-3625	MEMBER
				THURBER, W. ROBERT	NBS	921-3625	MEMBER
	SC.02	LASERS	ASTM	FELDMAN, ALBERT	NBS	921-2817	EDITOR
				JOHNSON, ERIC G.	NBS	320-3234	MEMBER
	WG.06	LASER POWER AND ENERGY	ASTM	SANDERS, AARON A.	NBS	320-5341	MEMBER
	SC.04	SEMICONDUCTOR PHYSICAL PROPERTIES	ASTM	BAGHDADI, ASLAN	NBS	921-3625	MEMBER
				EHRSTEIN, JAMES R.	NBS	921-3625	MEMBER
				THURBER, W. ROBERT	NBS	921-3625	MEMBER
	-WG.01	INFRARED ABSORPTION MEASUREMENTS OF CARBON AND OXYGEN IN SILICON	ASTM	BAGHDADI, ASLAN	NBS	921-3625	CHAIR
	-SC.06	ELECTRICAL AND OPTICAL MEASUREMENT	ASTM	EHRSTEIN, JAMES R.	NBS	921-3625	VICE CHAIR
				THURBER, W. ROBERT	NBS	921-3625	MEMBER
	SC.08	MICROELECTRONIC IMAGING	ASTM	CELLAROSI, MARIO J.	NBS	921-2817	MEMBER
				NOVOTNY, DONALD B.	NBS	921-3625	EDITOR

PARENT ORG.	ACTIVITY NUMBER	ACTIVITY NAME	SECRE-TARIAT	NAME	AGENCY	PHONE NO.	POSITION
ASTM	SC.09	ENCLOSURES, SUBSTRATES AND FILMS					
	WG.04	HERMETICITY	ASTM	RUTHBERG, STANLEY	NBS	921-3625	MEMBER
	SC.11	QUALITY AND HARDNESS ASSURANCE	ASTM	HUMPHREYS, JIMMY C.	NBS	921-2201	MEMBER
				RUSSELL, THOMAS J.	NBS	921-3621	MEMBER
				SCHAFFT, HARRY A.	NBS	921-3621	MEMBER
	SC.15	GALLIUM ARSENIDE	ASTM	LARRABEE, ROBERT D.	NBS	921-3786	MEMBER
				SEABAUGH, ALAN C.	NBS	921-3625	MEMBER
	SC.91	EDITORIAL SUBCOMMITTEE	ASTM	MAYO-WELLS, JOHN F.	NBS	921-3357	MEMBER
	SC.92	TERMINOLOGY	ASTM	MAYO-WELLS, JOHN F.	NBS	921-3357	CHAIR
	F004	MEDICAL AND SURGICAL MATERIALS AND DEVICES	ASTM	BRAUER, GERHARD M.	NBS	921-3336	MEMBER
				FIVOZINSKY, SHERMAN P.	NBS	921-2104	MEMBER
				MCKENNA, GREGORY B.	NBS	921-3344	MEMBER
				RUFF, ARTHUR W.	NBS	921-2966	MEMBER
				VAN ORDEN, ANN C.	NBS	921-2556	MEMBER
	-C.01	EXECUTIVE COMMITTEE	ASTM	BRAUER, GERHARD M.	NBS	921-3336	MEMBER-AT-LARGE
	SC.02	RESOURCES	ASTM	BRAUER, GERHARD M.	NBS	921-3336	MEMBER
	SC.02.01	POLYMERIC MATERIALS	ASTM	BRAUER, GERHARD M.	NBS	921-3336	CHAIR
	SC.02.02	METALLURGICAL MATERIALS	ASTM	RUFF, ARTHUR W.	NBS	921-2966	MEMBER
	SC.02.09	CORROSION OF IMPLANT MATERIALS	ASTM	FRAKER, ANNA C.	NBS	921-2992	CHAIR
	F007	AEROSPACE INDUSTRY METHODS AND AIRCRAFT					
	SC.04	HYDROGEN EMBRITTLEMENT TESTING	ASTM	INTERRANTE, CHARLES G.	NBS	921-2997	MEMBER
	WG.01	TERMINOLOGY FOR HYDROGEN EMBRITTLEMENT TESTING	ASTM	INTERRANTE, CHARLES G.	NBS	921-2997	CHAIR
	SC.06	FLAMMABILITY	ASTM	DAVIS, SANFORD	NBS	921-3744	MEMBER
	F008	SPORTS EQUIPMENT AND FACILITIES	ASTM	CALVANO, NICHOLAS J.	NBS	921-2436	SEC
	SC.53	HEADGEAR	ASTM	CALVANO, NICHOLAS J.	NBS	921-2436	MEMBER
	F012	SECURITY SYSTEMS AND EQUIPMENT	ASTM	MOORE, RAYMOND T.	NBS	921-3427	MEMBER
				TREADO, MARSHALL J.	NBS	921-3161	MEMBER
	SC.12	SECURITY GLAZING	ASTM	CLIFTON, JAMES R.	NBS	921-3458	MEMBER
				KNAB, LAWRENCE I.	NBS	921-3120	MEMBER
	SC.60	CONTROLLED ACCESS SECURITY, SEARCH AND SCREENING EQUIPMENT	ASTM	FRANK, DANIEL E.	NBS	921-3161	MEMBER
				PLACIOUS, ROBERT C.	NBS	921-2201	MEMBER
	F015	CONSUMER PRODUCTS	ASTM	LEIGHT, WALTER G.	NBS	921-3272	MEMBER
	F023	CHEMICAL PROTECTIVE CLOTHING					
		CHEMICAL PROTECTIVE CLOTHING	ASTM	KRASNY, JOHN F.	NBS	921-3116	MEMBER
	F030	EMERGENCY MEDICAL SERVICES	ASTM	TREADO, MARSHALL J.	NBS	921-3161	MEMBER
	SC.04	COMMUNICATIONS	ASTM	TREADO, MARSHALL J.	NBS	921-3161	MEMBER
	G001	CORROSION OF METALS	ASTM	BERTOCCI, UGO	NBS	921-2557	MEMBER
				CLIFTON, JAMES R.	NBS	921-3458	MEMBER
				ESCALANTE, EDWARD	NBS	921-2810	MEMBER
				INTERRANTE, CHARLES G.	NBS	921-2997	MEMBER
				UGIANSKY, GILBERT M.	NBS	921-2811	MEMBER
				VAN ORDEN, ANN C.	NBS	921-2556	MEMBER
	SC.06	STRESS CORROSION CRACKING AND CORROSION FATIGUE	ASTM	INTERRANTE, CHARLES G.	NBS	921-2997	MEMBER
				PUGH, E. NEVILLE	NBS	921-2194	MEMBER

PARENT ORG.	ACTIVITY NUMBER	ACTIVITY NAME	SECRE-TARIAT	NAME	AGENCY	PHONE NO.	POSITION
				UGIANSKY, GILBERT M.	NBS	921-2811	MEMBER
ASTM	SC.10	CORROSION IN SOILS	ASTM	ESCALANTE, EDWARD	NBS	921-2810	MEMBER
	SC.11	ELECTROCHEMICAL MEASUREMENTS IN CORROSION TESTING	ASTM	BERTOCCI, UGO	NBS	921-2557	MEMBER
	G002	EROSION AND WEAR	ASTM	BLAU, PETER J.	NBS	921-2974	MEMBER
				IVES, LEWIS K.	NBS	921-2943	MEMBER
				RUFF, ARTHUR W.	NBS	921-2966	PAST CHAIR
	SC.20	EROSION BY SOLID PARTICLE IMPACT	ASTM	IVES, LEWIS K.	NBS	921-2943	MEMBER
	WG.01	SOLID PARTICLE IMPINGEMENT TEST METHODS	ASTM	RUFF, ARTHUR W.	NBS	921-2966	CHAIR
	SC.30	WEAR	ASTM	BLAU, PETER J.	NBS	921-2974	MEMBER
				IVES, LEWIS K.	NBS	921-2943	MEMBER
				RUFF, ARTHUR W.	NBS	921-2966	MEMBER
	WG.02	DRY SAND/RUBBER WHEEL	ASTM	IVES, LEWIS K.	NBS	921-2943	MEMBER
	SC.90	EXECUTIVE COMMITTEE	ASTM	IVES, LEWIS K.	NBS	921-2943	MEMBER
				RUFF, ARTHUR W.	NBS	921-2966	PAST CHAIR
	SC.91	TERMINOLOGY AND DEFINITIONS	ASTM	BLAU, PETER J.	NBS	921-2974	CHAIR
				IVES, LEWIS K.	NBS	921-2943	MEMBER
	G003	DURABILITY OF NONMETALLIC MATERIALS	ASTM	CLARK, ELIZABETH J.	NBS	921-2533	MEMBER
				MASTERS, LARRY W.	NBS	921-3458	MEMBER
	SC.02	NATURAL ENVIRONMENTAL TESTING	ASTM	CLARK, ELIZABETH J.	NBS	921-2533	MEMBER
	SC.03	SIMULATED AND CONTROLLED ENVIRONMENTAL TESTS	ASTM	CLARK, ELIZABETH J.	NBS	921-2533	MEMBER
	G004	COMPATIBILITY AND SENSITIVITY OF MATERIALS IN OXYGEN ENRICHED ATMOSPHERES	ASTM	BRANSFORD, JAMES W.	NBS	320-5144	MEMBER
	SC.01	TEST METHODS	ASTM	BRANSFORD, JAMES W.	NBS	320-5144	MEMBER
	S017	COORDINATING COMM FOR SRM'S FOR METALS, METAL BEARING ORES, AND RELATED MATERIALS	ASTM	REED, WILLIAM P.	NBS	921-2408	MEMBER
	S021	COORDINATING COMMITTEE FOR STANDARD REFERENCE MATERIALS FOR PARTICLE METROLOGY	ASTM	HAINES, RUTH A.	NBS	921-2711	MEMBER
				KIEFFER, LEE J.	NBS	921-2082	MEMBER
				LETTIERI, THOMAS R.	NBS	921-2157	EX-OFFICIO MEMBER
ASTM/ SAE	-C004	UNIFIED NUMBERING SYSTEM FOR METALS AND ALLOYS	ASTM	BENNETT, LAWRENCE H.	NBS	921-2914	MEMBER
AVS	-C004	STANDARDS	AVS	RUTHBERG, STANLEY	NBS	921-3625	MEMBER
				TILFORD, CHARLES R.	NBS	921-2121	CHAIR
	-SC.01	GAGING	AVS	TILFORD, CHARLES R.	NBS	921-2121	MEMBER
CAC	001	INTERNATIONAL FOOD STANDARDS AND CODES OF PRACTICE	FAO/ WHO	BROOKER, JAMES R.	NOAA	634-7458	TECHNICAL ADVISOR
	SC.01	FISH AND FISHERY PRODUCTS	NORWAY	BROOKER, JAMES R.	NOAA	634-7458	DELEGATE
CBEMA	-C002	STANDARDS POLICY MANAGEMENT COMMITTEE	CBEMA				
	-C.01	STANDARDS MANAGEMENT COMMITTEE FOR ANSI/X3		ROUNTREE, ROBERT E., JR.	NBS	921-2691	MEMBER
	X003	INFORMATION PROCESSING SYSTEMS					
	SC.A001	OPTICAL CHARACTER RECOGNITION	CBEMA	BAGG, THOMAS C.	NBS	921-3165	ALT REP

PARENT ORG.	ACTIVITY NUMBER	ACTIVITY NAME	SECRE-TARIAT	NAME	AGENCY	PHONE NO.	POSITION
CBEMA	SC.BO11	OPTICAL DIGITAL DATA DISK	CBEMA	FREEDMAN, JEAN B.	NBS	921-3165	MEMBER
				BAGG, THOMAS C.	NBS	921-3165	ALT REP
				FREEDMAN, JEAN B.	NBS	921-3165	MEMBER
CCITT/ IEC	-COO2	OPTICAL FIBERS					
	WG.0	TERMS AND DEFINITIONS	CCITT/ IEC	DAY, GORDON W.	NBS	320-5204	MEMBER
				GALLAWA, ROBERT L.	NBS	320-3761	MEMBER
CEN		REAL PRODUCT COMMITTEE	CEN	PARKER, ROBERT P.	BEA	523-0517	MEMBER
CEQ	-COO2	ENVIRONMENTAL DATA AND MONITORING					
	-SC.01	AIR POLLUTION DATA AND MONITORING					
	-WG.01	ANTICIPATORY MONITORING	CEQ	HERTZ, HARRY S.	NBS	921-2851	MEMBER
CGA	-COO4	CRYOGENIC FLUID FLOW MEASUREMENT MONITORING	CGA	HASKO, STEPHEN	NBS	921-2401	MEMBER
CGPM	CIPM	INTERNATIONAL COMMITTEE ON WEIGHTS AND MEASURES	BIPM	AMBLER, ERNEST	NBS	921-2411	MEMBER
	CCEMRI	CONSULTATIVE COMMITTEE FOR IONIZING RADIATION MEASUREMENT STANDARDS	BIPM	AMBLER, ERNEST	NBS	921-2411	CHAIR
CIE	DIV.02	PHYSICAL MEASUREMENT OF LIGHT AND RADIATION	CIE	HSIA, JACK J.	NBS	921-2791	ASSOCIATE DIRECTOR
				MIELENZ, KLAUS D.	NBS	921-3864	SEC
				ZALEWSKI, EDWARD F.	NBS	921-3613	TECHNICAL ADVISOR
	TCO2.5	DEFINITION AND MEASUREMENT OF DISTRIBUTION TEMPERATURE	CIE	SAUNDERS, ROBERT D., JR.	NBS	921-3613	MEMBER
CODASYL	-COO2	CODASYL EXECUTIVE COMMITTEE					
	-C.01	COBOL	US	VICKERS, MABEL V.	NBS	921-2431	MEMBER
CORM	-COO2	BOARD OF DIRECTORS					
	-WG.01	SPECTROPHOTOMETRY	CORM	HSIA, JACK J.	NBS	921-2791	SEC
				MIELENZ, KLAUS D.	NBS	921-3864	VICE CHAIR
DIN	NMP221	TESTING OF MATERIALS FOR SEMICONDUCTOR TECHNOLOGY	GERMANY	SCACE, ROBERT I.	NBS	921-3357	MEMBER
DOC		DATA COLLECTION PLATFORM RADIO SET CERTIFICATION STANDARDS	DOC	MAZUR, WILFRED E.	NOAA	763-8064	CHAIR
		MILITARILY CRITICAL TECHNOLOGIES LIST INSTRUMENT TECHNOLOGY	DOC	FRITZ, LAWRENCE W.	NOAA	443-8874	TECHNICAL ADVISOR
	-COO4	INTERAGENCY COMMITTEE ON STANDARDS POLICY	DOC	WARSHAW, STANLEY I.	NBS	921-3751	MEMBER
	-CO10	SEMICONDUCTOR TECHNICAL ADVISORY COMMITTEE	DOC	SCACE, ROBERT I.	NBS	921-3357	MEMBER
	PSO20	AMERICAN LUMBER STANDARDS COMMITTEE	DOC	DONALDSON, JOHN L.	NBS	921-3751	MEMBER
				WARSHAW, STANLEY I.	NBS	921-3751	EX-OFFICIO MEMBER
DOD	-CO16	TRI-SERVICE FIBER OPTIC COORDINATING STRUCTURE					
	-WG.01	WORKING GROUP ON STANDARDS, SPECIFICATION TEST AND EVALUATION	DOD	GALLAWA, ROBERT L.	NBS	320-3761	MEMBER
	JTCG-NDI	JOINT SERVICES TECHNICAL COORDINATING GROUP ON NONDESTRUCTIVE INSPECTION					
	-SC.01	SPECIFICATIONS AND STANDARDS SUBGROUP	AMMRC	MORDFIN, LEONARD	NBS	921-3331	MEMBER

PARENT ORG.	ACTIVITY NUMBER	ACTIVITY NAME	SECRETARIAT	NAME	AGENCY	PHONE NO.	POSITION
DOD/ FAA/ DOC	IACC	INTERAGENCY AIR CARTOGRAPHIC COMMITTEE	DOD	GOEHLER, DAVID J.	NOAA	443-8323	ALT REP
		MEMBER POINT OF CONTACT COMMITTEE	DOD	MULLER, RICHARD K.	NOAA	443-8323	MEMBER
	WG.24	IFR ENROUTE CHARTS	DOD	BRENNAN, JOHN	NOAA	443-6433	MEMBER
				WILKINS, FRANK	NOAA	443-8948	MEMBER
	WG.25	VISUAL CHART PRODUCTS	FAA	HODO, FRED	NOAA	443-8976	MEMBER
				ROGERS, GARY	NOAA	443-8975	MEMBER
DOE	-C002	CROSS SECTION EVALUATION WORKING GROUP	DOE	CARLSON, ALLAN D.	NBS	921-2676	MEMBER
	-C.01	EVALUATION	DOE	CARLSON, ALLAN D.	NBS	921-2676	MEMBER
	-SC.01	DATA STATUS AND REQUESTS	DOE	BEHRENS, JAMES W.	NBS	921-2386	MEMBER
				CARLSON, ALLAN D.	NBS	921-2676	MEMBER
	-SC.01	STANDARDS	DOE	CARLSON, ALLAN D.	NBS	921-2676	CHAIR
	-SC.02	SHIELDING	NNDC	HUBBELL, JOHN H.	NBS	921-2685	MEMBER
	-C006	U.S. NATIONAL INSTRUMENTATION COMMITTEE	DOE	COSTRELL, LOUIS	NBS	921-2518	CHAIR
DOI		INTERAGENCY ADVISORY COMMITTEE ON WATER DATA					
		SUBCOMMITTEE ON SEDIMENTATION	DOI	DUANE, DAVID B.	NOAA	443-8894	ALT REP
DOS		AD HOC BASELINE COMMITTEE	DOS	DURLAND, ROBERT E.	CEN	763-1996	MEMBER
		USNC FOR THE CCIR	DOS	NYHEN, E. MACDONALD	ITA	377-0570	MEMBER
	SC.10	SOUND BROADCASTING	DOS	NYHEN, E. MACDONALD	ITA	377-0570	MEMBER
	SC.11	TELEVISION BROADCASTING	DOS	NYHEN, E. MACDONALD	ITA	377-0570	MEMBER
ECCB	-C002	ELECTRONIC COMPONENTS CERTIFICATION BOARD	ECCB	DONALDSON, JOHN L.	NBS	921-3751	ALT REP
				WARSHAW, STANLEY I.	NBS	921-3751	MEMBER
EIA	IE031	NUMERICAL CONTROL SYSTEMS AND EQUIPMENT	EIA	RIPPEY, WILLIAM G.	NBS	921-3691	MEMBER
				SMITH, BRADFORD M.	NBS	921-3691	ALT REP
	JT006	TV PICTURE TUBES	JEDEC	CELLAROSI, MARIO J.	NBS	921-2817	MEMBER
	JT032	HEALTH AND SAFETY COMMITTEE FOR ELECTRON TUBES	JEDEC	CELLAROSI, MARIO J.	NBS	921-2817	MEMBER
	P006	FIBER OPTICS		FRANZEN, DOUGLAS L.	NBS	320-3346	MEMBER
	SC.06	WORKING GROUP ON FIBERS AND MATERIALS	EIA	FRANZEN, DOUGLAS L.	NBS	320-3346	CHAIR
	WG.01	TASK GROUP ON ROUND ROBIN TESTING	EIA	DAY, GORDON W.	NBS	320-5204	MEMBER
	WG.05	TASK GROUP ON MONOMODE FIBER	EIA	FRANZEN, DOUGLAS L.	NBS	320-3346	MEMBER
	WG.06	TASK GROUP ON STEP INDEX FIBERS	EIA	GALLAWA, ROBERT L.	NBS	320-3761	MEMBER
	WG.02	WORKING GROUP ON TERMINOLOGY, DEFINITIONS AND SYMBOLOGY	EIA	GALLAWA, ROBERT L.	NBS	320-3761	MEMBER
	TR30	DATA TRANSMISSION SYSTEMS AND EQUIPMENT					
	WG.01	SIGNAL QUALITY	EIA	HULL, JOSEPH A.	NTIA	320-5726	MEMBER
	TR44	OPTICAL COMMUNICATIONS SYSTEMS					
	WG.05	INDUSTRIAL LIAISON FOR GOVERNMENT FIBER OPTIC SYSTEMS	EIA	HULL, JOSEPH A.	NTIA	320-5726	MEMBER
EPA	PS17	USNWG FOR OIML/PS17, MEASUREMENT OF POLLUTION	NBS	MEIGS, BARBARA M.	NBS	921-3287	ASSISTANT SECRETARY
EPA/ USCG	O14	REGION IX OCEANIA POLLUTION RESPONSE TEAM	EPA/ USCG	GATES, DOYLE E.	NOAA	955-8831	MEMBER
				NAUGHTON, JOHN J.	NOAA	955-8831	MEMBER
				NITTA, EUGENE T.	NOAA	955-8831	ALT REP

PARENT ORG.	ACTIVITY NUMBER	ACTIVITY NAME	SECRE-TARIAT	NAME	AGENCY	PHONE NO.	POSITION
EPA/ USCG		OCEANIA DISPERSANT USE COMMITTEE	EPA/ USCG	NAUGHTON, JOHN J.	NOAA	955-8831	MEMBER
ESA		COORDINATION OF GEOSTATIONARY METEOROLOGICAL SATELLITES	ESA	HEACOCK, EARL L.	NOAA	763-8042	CHAIR
ETPC	-C002	EUROPEAN THERMOPHYSICAL PROPERTIES					
	-SC.01	COMMISSION ON STANDARDIZATION OF THERMOPHYSICAL MEASUREMENT METHODS	ETPC	CEZAIRLIYAN, ARED	NBS	921-3687	MEMBER
FCMSSR	CSD	COMMITTEE FOR SYSTEMS DEVELOPMENT					
	ASO	WORKING GROUP ON AUTOMATION OF SURFACE OBSERVATIONS					
	SIS	TASK GROUP ON SURFACE INSTRUMENTATION STANDARDS	FCMSSR	BRADLEY, JAMES T.	NOAA	471-5302	MEMBER
				HOEHNE, WALTER E.	NOAA	471-5302	CHAIR
				NADOLSKI, VICKIE L.	NOAA	471-5302	MEMBER
				O'BRIEN, GERALD F.	NOAA	427-7792	MEMBER
				STONE, RICHARD J.	NOAA	471-5302	TECHNICAL ADVISOR
FEMA	-C002	INTERAGENCY COMMITTEE ON SEISMIC SAFETY IN CONSTRUCTION					
	SC.01	STANDARDS FOR NEW AND EXISTING BUILDINGS	NBS	LEYENDECKER, EDGAR V.	NBS	921-3471	CHAIR
HHS/ FDA	-C004	CHEMISTRY TASK FORCE OF THE NATIONAL SHELLFISH SANITATION PROGRAM	HHS/ FDA	BARNES, I. L.	NBS	921-2781	MEMBER
HPFEB		ENVIRONMENTAL COMMITTEE	HPFEB	NAUGHTON, JOHN J.	NOAA	955-8831	MEMBER
		COASTAL ZONE MANAGEMENT SUBCOMMITTEE	HPFEB	NAUGHTON, JOHN J.	NOAA	955-8831	MEMBER
		ENDANGERED SPECIES SUBCOMMITTEE	HPFEB	NAUGHTON, JOHN J.	NOAA	955-8831	MEMBER
		ENVIRONMENTAL NEEDS IN THE PACIFIC SUBCOMMITTEE	HPFEB	NAUGHTON, JOHN J.	NOAA	955-8831	MEMBER
HPS	-C002	HEALTH PHYSICS SOCIETY STANDARDS COMMITTEE					
	-SC.01	GENERAL HEALTH PHYSICS	HPS	HUBBELL, JOHN H.	NBS	921-2685	CHAIR
IAEA	-C002	CHEMICAL THERMODYNAMICS OF ACTINIDE ELEMENTS AND COMPOUNDS					
	-WG.01	ACTINIDE HALIDE THERMODYNAMICS	AUSTRI A	PARKER, VIVIAN B.	NBS	921-2109	MEMBER
IAPS	-C002	EXECUTIVE COMMITTEE	NBS	SENGERS, JOHANNA M. H.	NBS	921-2533	MEMBER
	WG.A	THERMOPHYSICAL PROPERTIES OF WATER AND AQUEOUS SYSTEMS	NBS	SENGERS, JAN V.	NBS	921-2831	MEMBER
				SENGERS, JOHANNA M. H.	NBS	921-2533	CHAIR
	001	THERMODYNAMIC PROPERTIES	NBS	HAAR, LESTER	NBS	921-2533	MEMBER
	IAPS	INTERNATIONAL ASSOCIATION FOR THE PROPERTIES OF STEAM	ASME	WHITE, HOWARD J., JR.	NBS	921-2581	EXECUTIVE SECRETARY
ICMSSR		COMMITTEE FOR METEOROLOGICAL SERVICES AND SUPPORTING RESEARCH					
		AVIATION SERVICES	OFCMSS R	SPRINKLE, CHARLES H.	NOAA	436-3900	MEMBER
		AUTOMATED AIRCRAFT REPORTING SYSTEMS	OFCMSS R	DECKER, D. RICHARDSON	NOAA	436-3900	MEMBER
				SPRINKLE, CHARLES H.	NOAA	436-3900	CHAIR

PARENT ORG.	ACTIVITY NUMBER	ACTIVITY NAME	SECRETARIAT	NAME	AGENCY	PHONE NO.	POSITION
ICRU	002B	RADIATION: X-RAYS, GAMMA-RAYS AND ELECTRONS					
	-WG.01	RADIATION DOSIMETRY	ICRU	HUBBELL, JOHN H.	NBS	921-2685	TECHNICAL ADVISOR
ICSU	-C002	COMMITTEE ON DATA FOR SCIENCE AND TECHNOLOGY	CODATA	LIDE, DAVID R., JR.	NBS	921-2467	SECRETARY GENERAL
	-C.01	CHEMICAL THERMODYNAMIC TABLES	CODATA	GARVIN, DAVID	NBS	921-2773	SEC
				PARKER, VIVIAN B.	NBS	921-2109	CORRESPONDING MEMBER
				WHITE, HOWARD J., JR.	NBS	921-2581	CHAIR
	-C.05	FUNDAMENTAL CONSTANTS	CODATA	TAYLOR, BARRY N.	NBS	921-2701	MEMBER
IEC	TC025	QUANTITIES AND UNITS, AND THEIR LETTER SYMBOLS	US	MCCOUBREY, ARTHUR O.	NBS	921-3301	SEC
	TC029	ELECTROACOUSTICS					
	SC.29C	MEASURING DEVICES					
	WG.12	CALIBRATION OF STANDARD MICROPHONES	DENMARK	NEDZELNITSKY, VICTOR	NBS	921-3607	MEMBER
	WG.16	SPECIFICATIONS FOR MEASUREMENT MICROPHONES	DENMARK	NEDZELNITSKY, VICTOR	NBS	921-3607	MEMBER
	TC042	HIGH VOLTAGE TESTING TECHNIQUES					
	WG.06	WORKING GROUP 6 (MEASUREMENT OF POWER FREQUENCY ELECTRIC FIELDS)	IEC	MISAKIAN, MARTIN	NBS	921-3121	SEC
	TC045	NUCLEAR INSTRUMENTATION	GERMANY	COSTRELL, LOUIS	NBS	921-2518	CHIEF DELEGATE
	WG.01	CLASSIFICATION AND TERMINOLOGY	GERMANY	COSTRELL, LOUIS	NBS	921-2518	MEMBER
	WG.03	INTERCHANGEABILITY	GERMANY	COSTRELL, LOUIS	NBS	921-2518	MEMBER
	WG.09	RADIATION DETECTORS	GERMANY	COSTRELL, LOUIS	NBS	921-2518	CHAIR
	TC046	CABLES, WIRES, AND WAVEGUIDES FOR TELECOMMUNICATION EQUIPMENT	US	JESCH, RAMON L.	NBS	320-3496	DELEGATE
	SC.46D	CONNECTORS FOR RF CABLES	UK				
	WG.01	REVISION OF IEC PUBLICATION 169-1 (PORTIONS ON REFLECTION COEFFICIENT)		JESCH, RAMON L.	NBS	320-3496	MEMBER
	WG.05	DETERMINATION OF UPPER-FREQUENCY LIMITS OF RF COAXIAL CONNECTORS	US	JESCH, RAMON L.	NBS	320-3496	SEC
	TC085	MEASURING EQUIPMENT FOR BASIC ELECTRICAL QUANTITIES	HUNGARY	TURGEL, RAYMOND S.	NBS	921-2727	TECHNICAL ADVISOR
IEEE		OCEANIC ENGINEERING SOCIETY	IEEE	RUSSIN, EUGENE M.	NOAA	443-8026	SEC
		CURRENT MEASUREMENT TECHNOLOGY COMMITTEE	IEEE	DAVIES, KENNETH	NOAA	497-3569	MEMBER
		WAVE PROPAGATION STANDARDS COMMITTEE	IEEE	NEWELL, ALLEN C.	NBS	320-3743	MEMBER
	-C004	ANTENNA STANDARDS COMMITTEE	IEEE	WOOD, HELEN M.	NBS	921-3553	MEMBER
	-C048	STANDARDS BOARD					
	-C068	CRYOELECTRICAL ENGINEERING					
	-SC.01	MEASUREMENTS AND STANDARDS	IEEE	CLARK, ALAN F.	NBS	320-3253	CHAIR
	802	STANDARDS FOR LOCAL AREA NETWORKING	IEEE	ROSENTHAL, ROBERT	NBS	921-3516	MEMBER

PARENT ORG.	ACTIVITY NUMBER	ACTIVITY NAME	SECRE-TARIAT	NAME	AGENCY	PHONE NO.	POSITION
IEEE	C	COMPUTER SOCIETY	IEEE	WOOD, HELEN M.	NBS	921-3553	MEMBER
	-C.01	SOFTWARE ENGINEERING					
	P0982	STANDARD FOR SOFTWARE RELIABILITY MEASUREMENT	IEEE	MARTIN, ROGER J.	NBS	921-3545	MEMBER
	P1008	STANDARD FOR SOFTWARE UNIT TESTING	IEEE	WALLACE, DOLORES R.	NBS	921-3545	MEMBER
	P1012	STANDARD FOR SOFTWARE VERIFICATION AND VALIDATION PLANS	IEEE	WALLACE, DOLORES R.	NBS	921-3545	SEC
	P1042	A GUIDE FOR SOFTWARE CONFIGURATION MANAGEMENT	IEEE	OSBORNE, WILMA M.	NBS	921-3545	SEC
	P1059	A GUIDE FOR SOFTWARE VERIFICATION AND VALIDATION	IEEE	WALLACE, DOLORES R.	NBS	921-3545	VICE CHAIR
	P1060	A GUIDE FOR SOFTWARE MAINTENANCE	IEEE	MARTIN, ROGER J.	NBS	921-3545	MEMBER
	P1061	A STANDARD FOR SOFTWARE QUALITY METRICS	IEEE	OSBORNE, WILMA M.	NBS	921-3545	MEMBER
	P1062	A GUIDE FOR THIRD PARTY SOFTWARE ACQUISITION	IEEE	WONG, WILLIAM	NBS	921-3545	MEMBER
	P1074	STANDARD FOR THE SOFTWARE LIFECYCLE PROCESSES	IEEE	KUHN, DAVID R.	NBS	921-3545	MEMBER
	-C.03	STANDARDS ACTIVITIES BOARD	IEEE	HANKINSON, ALLEN L.	NBS	921-2208	INTL. STDS. COORDINATOR
				WOOD, HELEN M.	NBS	921-3553	VICE PRESIDENT
	-C.04	OPERATING SYSTEMS					
	P1003	OPERATING SYSTEM KERNEL (UNIX)	IEEE	CINCOTTA, ANTHONY V.	NBS	921-3545	MEMBER
	P1014	VMEBUS STANDARDS	IEEE	AYRES, ROBERT L.	NBS	921-2503	MEMBER
	C012	ELECTRICITY METERING	IEEE	TURGEL, RAYMOND S.	NBS	921-2727	CHAIR
	SC.03	STANDARDS AND STANDARDIZING EQUIPMENT	IEEE	TURGEL, RAYMOND S.	NBS	921-2727	CHAIR
	SC.10	EDITORIAL REVIEW	IEEE	TURGEL, RAYMOND S.	NBS	921-2727	MEMBER
	SC.12	SOLID STATE METERS	IEEE	TURGEL, RAYMOND S.	NBS	921-2727	CHAIR
	COM	COMMUNICATIONS SOCIETY					
	-COM08	TRANSMISSION SYSTEMS					
	-SC.01	FIBER OPTICS	IEEE	DAY, GORDON W.	NBS	320-5204	MEMBER
	IAS	INDUSTRY APPLICATIONS SOCIETY					
	-IAS25	POWER SYSTEMS ENGINEERING					
	-SC.01	WAVESHAPE AND SURGE PROTECTION	IEEE	MARTZLOFF, FRANCOIS D.	NBS	921-2727	MEMBER
	-WG.01	GROUNDING AND POWER FOR COMPUTERS	IEEE	MARTZLOFF, FRANCOIS D.	NBS	921-2727	MEMBER
	IM	INSTRUMENTATION AND MEASUREMENT SOCIETY					
	-C.01	AUTOMATED INSTRUMENTATION					
	-SSC.01	INSTRUMENT/COMPUTER INTERFACE	IEEE	LEEDY, THOMAS F.	NBS	921-2727	MEMBER
	ADCOM	ADMINISTRATIVE COMMITTEE	IEEE	TURGEL, RAYMOND S.	NBS	921-2727	MEMBER
	TC-02	DC AND LF STANDARDS	NBS	BELL, BARRY A.	NBS	921-2727	CHAIR
	TC-03	FREQUENCY AND TIME	IEEE	ALLAN, DAVID W.	NBS	320-5637	MEMBER
	TC-10	WAVEFORM MEASUREMENTS AND ANALYSIS	IEEE	LAWTON, ROBERT A.	NBS	320-3339	CHAIR
				NAHMAN, NORRIS S.	NBS	320-5167	MEMBER
				SOUDERS, THOMAS M.	NBS	921-2727	SEC
	-SC.05	PULSE TECHNIQUES	IEEE	NAHMAN, NORRIS S.	NBS	320-5167	MEMBER

PARENT ORG.	ACTIVITY NUMBER	ACTIVITY NAME	SECRE- TARIAT	NAME	AGENCY	PHONE NO.	POSITION
IEEE	MTT	MICROWAVE THEORY AND TECHNIQUES SOCIETY					
	-C.01	STANDARDS COMMITTEE					
	P1004	STANDARD DEFINITION OF TERMS FOR PLANAR MICROWAVE TRANSMISSION LINES	IEEE	RUSSELL, DAVID H.	NBS	320-3148	ALT REP
				WEIDMAN, MANLY P.	NBS	320-3210	MEMBER
	NPSS	NUCLEAR AND PLASMA SCIENCES					
	-NPSS01	NUCLEAR INSTRUMENTS AND DETECTORS	IEEE	COSTRELL, LOUIS	NBS	921-2518	SEC
	PES	POWER ENGINEERING SOCIETY					
	-PES06	POWER SYSTEM INSTRUMENTATION AND MEASUREMENTS	IEEE	HEBNER, ROBERT E., JR.	NBS	921-3121	MEMBER
				MCKNIGHT, RONALD H.	NBS	921-3121	MEMBER
				PETERSONS, OSKARS	NBS	921-2328	VICE CHAIR
				STENBAKKEN, GERARD N.	NBS	921-2727	MEMBER
			IEEE	TURGEL, RAYMOND S.	NBS	921-2727	MEMBER
	-SC.01	ELECTRICITY METERING	IEEE				
	-WG.01	HARMONICS		OLDHAM, NILE M.	NBS	921-2727	CHAIR
	-WG.02	DICTIONARY	IEEE	TURGEL, RAYMOND S.	NBS	921-2727	CHAIR
	-SC.06	DIGITAL TECHNIQUES IN ELECTRICAL MEASUREMENTS	IEEE	HEBNER, ROBERT E., JR.	NBS	921-3121	MEMBER
				PETERSONS, OSKARS	NBS	921-2328	MEMBER
				STENBAKKEN, GERARD N.	NBS	921-2727	MEMBER
	-SC.07	HIGH VOLTAGE TESTING TECHNIQUES	IEEE	HEBNER, ROBERT E., JR.	NBS	921-3121	MEMBER
				MISAKIAN, MARTIN	NBS	921-3121	MEMBER
	-WG.01	LIGHTNING AND SWITCHING IMPULSE TEST	IEEE	HEBNER, ROBERT E., JR.	NBS	921-3121	MEMBER
	-PES10	SURGE PROTECTIVE DEVICES					
	SC.03.6	LOW VOLTAGE SURGE PROTECTIVE DEVICES	IEEE	MARTZLOFF, FRANCOIS D.	NBS	921-2727	SEC
	WG.04	SURGE CHARACTERIZATION	IEEE	MARTZLOFF, FRANCOIS D.	NBS	921-2727	CHAIR
	WG.08	ELECTROSTATIC DISCHARGE	IEEE	MARTZLOFF, FRANCOIS D.	NBS	921-2727	MEMBER
	-PES13	TRANSMISSION AND DISTRIBUTION					
	-SC.01	CORONA AND FIELD EFFECTS					
	-WG.01	AC FIELDS	IEEE	MISAKIAN, MARTIN	NBS	921-3121	MEMBER
	-WG.02	BIOLOGICAL EFFECTS OF POWER FREQUENCY ELECTRIC AND MAGNETIC FIELDS	IEEE	MCKNIGHT, RONALD H.	NBS	921-3121	MEMBER
	-WG.03	DC FIELDS AND IONS	IEEE	MCKNIGHT, RONALD H.	NBS	921-3121	MEMBER
	C57	TRANSFORMERS					
	SC.13	INSTRUMENT TRANSFORMER	IEEE	HILLHOUSE, DAVID L.	NBS	921-3121	MEMBER
	S032	FLUID DIELECTRICS	IEEE	GANN, RICHARD G.	NBS	921-2963	MEMBER
	SC.02	FIRE HAZARDS	IEEE	GANN, RICHARD G.	NBS	921-2963	MEMBER
IES		DESIGN TEST AND EVALUATION DIVISION					
	-	CLIMATICS COMMITTEE	IES	RUSSIN, EUGENE M.	NOAA	443-8026	MEMBER
	-C004	COLOR COMMITTEE	IES	HOWETT, GERALD L.	NBS	921-2670	MEMBER
	-C008	ENERGY MANAGEMENT	IES	HELDENBRAND, JIM L.	NBS	921-2246	MEMBER
	SC.01	ENERGY DOCUMENTS DEVELOPMENT	IES	HELDENBRAND, JIM L.	NBS	921-2246	MEMBER

PARENT ORG.	ACTIVITY NUMBER	ACTIVITY NAME	SECRE-TARIAT	NAME	AGENCY	PHONE NO.	POSITION
IES	SC.02	ANSI STANDARDS DEVELOPMENT	IES	HELDENBRAND, JIM L.	NBS	921-2246	MEMBER
	-WG.01	STANDARD 90R	IES	HELDENBRAND, JIM L.	NBS	921-2246	MEMBER
	-C010	PHOTOBIOLOGY	IES	SAUNDERS, ROBERT D., JR.	NBS	921-3613	MEMBER
	TPC	TESTING PROCEDURES	IES	MCSPARRON, DONALD A.	NBS	921-3613	MEMBER
IFCC	-C006	COMMITTEE ON STANDARDS					
	-C.01	EXPERT PANEL ON DRUG EFFECTS IN CLINICAL CHEMISTRY	UK	REEDER, DENNIS J.	NBS	921-2868	MEMBER
IHB		AD HOC WORKING GROUP ON S.P. 44, IHO STANDARDS FOR HYDROGRAPHIC SURVEYS	IHB	WESTBROOK, DALE E.	NOAA	443-8232	MEMBER
IHO		CHART STANDARDIZATION COMMITTEE	IHO	NORTRUP, DONALD E.	NOAA	443-8741	MEMBER
				POSEY, LAVON L.	NOAA	443-8741	MEMBER
	O15	COMMITTEE ON EXCHANGE OF DIGITAL DATA	IHO	HAYES, CAPT. C. WILLIAM	NOAA	443-8660	CHAIR
				YEAGER, J. AUSTIN	NOAA	443-8660	CHAIR
		NORTH AMERICA WORKING GROUP	IHO	HOGAN, RICHARD L.	NOAA	443-8563	MEMBER
IIW	O15	FUNDAMENTALS OF DESIGN AND FABRICATION FOR WELDING	IIW	SMITH, JOHN H.	NBS	921-2945	DELEGATE
IJC		INTERNATIONAL GREAT LAKES TECHNICAL INFORMATION NETWORK BOARD					
		HYDRAULICS COMMITTEE	IJC	MORRIS, PHILIP C.	NOAA	443-8443	VICE CHAIR
ILAC	-C002	INTERNATIONAL LABORATORY ACCREDITATION CONFERENCE	ILAC	WARSHAW, STANLEY I.	NBS	921-3751	CHAIR
	WG.F	BILATERAL AGREEMENTS	ILAC	FARRAR, ALLEN J.	NBS	921-2425	SEC
IMEKO	TC002	PHOTON DETECTORS	HUNGARY	GEIST, JON C.	NBS	921-2191	MEMBER
	TC003	MEASUREMENT OF FORCE AND MASS	HUNGARY	MITCHELL, RICHARD A.	NBS	921-3884	MEMBER
	-WG.01	WORKING GROUP ON FORCE SENSORS FOR ROBOTICS	IMEKO	MITCHELL, RICHARD A.	NBS	921-3884	CHAIR
IPCU		COMMITTEE OF EXPERTS OF THE STRASBOURG AGREEMENT CONCERNING THE INTERNATIONAL PATENT	WIPO	LOMONT, THOMAS F.	PTO	557-0667	DELEGATE
		PATENT APPLICATION CONTENT	WIPO	MAASSEL, LOUIS O.	PTO	557-3070	DELEGATE
ISA	SP-1	TEMPERATURE MEASUREMENT THERMOCOUPLES	ISA	BURNS, GEORGE W.	NBS	921-2069	MEMBER
ISCC	-C006	BOARD OF DIRECTORS	ISCC	HSIA, JACK J.	NBS	921-2791	DIRECTOR
ISO	CASCO	CONFORMITY ASSESSMENT COMMITTEE	ISO	DONALDSON, JOHN L.	NBS	921-3751	DELEGATE
	DEVCO	DEVELOPMENT COMMITTEE	ISO	DONALDSON, JOHN L.	NBS	921-3751	OBSERVER
	INFCO	INFORMATION COMMITTEE	ISO	DONALDSON, JOHN L.	NBS	921-3751	DELEGATE
	-C.01	ISONET MANAGEMENT BOARD	ISO	DONALDSON, JOHN L.	NBS	921-3751	CHAIR
	REMCO	COMMITTEE ON REFEREVCE MATERIALS	ISO	EBERHARDT, KEITH R.	NBS	921-3651	DELEGATE
				RASBERRY, STANLEY D.	NBS	921-3479	DELEGATE
				URIANO, GEORGE A.	NBS	921-2606	DELEGATE
	TC022	ROAD VEHICLES					
	SC.03	ELECTRICAL CONNECTIONS	GERMANY	CRAWFORD, MYRON L.	NBS	320-5497	TECHNICAL ADVISOR
	WG.03	ELECTRICAL INTERFERENCES	FRANCE	CRAWFORD, MYRON L.	NBS	320-5497	DELEGATE
	TC038	TEXTILES					
	SC.19	BURNING BEHAVIOR OF TEXTILES AND TEXTILE PRODUCTS	CANADA	WINGER, JAMES H.	NBS	921-3143	DELEGATE

PARENT ORG.	ACTIVITY NUMBER	ACTIVITY NAME	SECRETARIAT	NAME	AGENCY	PHONE NO.	POSITION
ISO	WG.02	APPAREL	AUSTRALIA	WINGER, JAMES H.	NBS	921-3143	DELEGATE
	WG.03	FURNISHINGS	WEST GERMANY	WINGER, JAMES H.	NBS	921-3143	DELEGATE
	WG.04	BURNING BEHAVIOR OF INDUSTRIAL TEXTILES	ENGLAND	WINGER, JAMES H.	NBS	921-3143	DELEGATE
	WG.05	FLOOR AND WALL COVERINGS	SWITZERLAND	WINGER, JAMES H.	NBS	921-3143	DELEGATE
	WG.06	RISK DATA ANALYSIS	US	WINGER, JAMES H.	NBS	921-3143	DELEGATE
	TC048	LABORATORY GLASSWARE AND RELATED APPARATUS					
	SC.01	VOLUMETRIC GLASSWARE	GERMANY	TAYLOR, JOHN K.	NBS	921-3497	DELEGATE
	TC069	APPLICATIONS OF STATISTICAL METHODS					
	SC.06	APPLICATION OF PRECISION DATA	DIN	MANDEL, JOHN	NBS	921-2305	MEMBER
	WG.01	EVALUATION OF INTERLABORATORY DOCUMENTS	US	MANDEL, JOHN	NBS	921-2305	MEMBER
	TC085	NUCLEAR ENERGY					
	SC.01	TERMINOLOGY, DEFINITIONS, UNITS, AND SYMBOLS					
	WG.01	DEFINITIONS	US	MCLAUGHLIN, WILLIAM L.	NBS	921-2201	TECHNICAL ADVISOR
	SC.02	RADIATION PROTECTION					
	WG.02	REFERENCE RADIATIONS	DIN	SCHWARTZ, ROBERT B.	NBS	921-2767	DELEGATE
	TC092	FIRE TESTS ON BUILDING MATERIALS, COMPONENTS AND STRUCTURES					
	SC.02	FIRE RESISTANCE					
	WG.01	FIRE RESISTANCE: GENERAL REQUIREMENTS	BSI	GROSS, DANIEL	NBS	921-3143	DELEGATE
	WG.03	FIRE RESISTANCE: DOORS, SHUTTERS AND GLAZED ELEMENTS	BSI	GROSS, DANIEL	NBS	921-3143	DELEGATE
	WG.04	VENTILATION DUCTS	BSI	GROSS, DANIEL	NBS	921-3143	DELEGATE
	TC097	INFORMATION PROCESSING SYSTEMS					
	SC.02	CHARACTER SETS AND CODING	FRANCE	LITTLE, JOHN L.	NBS	921-3723	DELEGATE
	SC.06	DATA COMMUNICATIONS					
	WG.01	DATA COMMUNICATIONS CONTROL PROCEDURES	UK	WARE, CHRISTINE	NTIA	320-5262	MEMBER
	SC.07	SOFTWARE DEVELOPMENT AND SYSTEM DOCUMENTATION	ISO	NEUMANN, ALBRECHT J.	NBS	921-3545	CHIEF DELEGATE
	SC.11	FLEXIBLE MAGNETIC MEDIA FOR DIGITAL DATA INTERCHANGE	ANSI	HOGAN, MICHAEL D.	NBS	921-3165	CHIEF DELEGATE
	SC.13	INTERCONNECTION OF EQUIPMENT	DIN	BURR, WILLIAM E.	NBS	921-3723	DELEGATE
	SC.16	OPEN SYSTEMS INTERCONNECTION					
	WG.05	APPLICATION AND PRESENTATION LAYERS	BSI	MULVENNA, GERARD F.	NBS	921-2601	DELEGATE
	WG.06	SESSION AND TRANSPORT LAYERS	US	WARE, CHRISTINE	NTIA	320-5262	MEMBER
	SC.18	OFFICE SYSTEMS					
	WG.03	TEXT INTERCHANGE	ISO	NIELSEN, FRANCES H.	NBS	921-2601	DELEGATE
	WG.04	PROCEDURES FOR TEXT INTERCHANGE	ISO	MULVENNA, GERARD F.	NBS	921-2601	MEMBER
	SC.21	OPEN SYSTEMS INTERCONNECTION					
	WG.03	DATABASE	AFNOR	GOLDFINE, ALAN H.	NBS	921-3491	TECHNICAL ADVISOR

PARENT ORG.	ACTIVITY NUMBER	ACTIVITY NAME	SECRETARIAT	NAME	AGENCY	PHONE NO.	POSITION
ISO				JEFFERSON, DAVID K.	NBS	921-3491	TECHNICAL ADVISOR
				KONIG, PATRICIA A.	NBS	921-3491	TECHNICAL ADVISOR
	WG.07	ARCHITECTURE	AFNOR	LINN, RICHARD J., JR.	NBS	921-3516	DELEGATE
				TENNEY, RICHARD	NBS	921-3516	DELEGATE
	SC.22	PROGRAMMING LANGUAGES					
	WG.04	INTERNATIONAL COBOL WORKING GROUP	US	VICKERS, MABEL V.	NBS	921-2431	CONVENER
	TC106	DENTISTRY	BSI	RUPP, NELSON W.	NBS	921-3512	DELEGATE
				TESK, JOHN A.	NBS	921-3336	LEAD DELEGATE
	TC107	METALLIC AND OTHER NON-ORGANIC COATINGS	ITALY	LASHMORE, DAVID S.	NBS	921-2958	DELEGATE
				OGBURN, FIELDING	NBS	921-2957	DELEGATE
	SC.01	TERMINOLOGY	SWITZERLAND	OGBURN, FIELDING	NBS	921-2957	DELEGATE
	SC.02	METHODS OF INSPECTION AND CO-ORDINATION OF TEST METHODS	ITALY	LASHMORE, DAVID S.	NBS	921-2958	DELEGATE
				OGBURN, FIELDING	NBS	921-2957	CHAIR
	SC.03	ELECTRODEPOSITED COATINGS AND RELATED FINISHES	UK	OGBURN, FIELDING	NBS	921-2957	DELEGATE
	SC.07	CORROSION TESTS	POLAND	OGBURN, FIELDING	NBS	921-2957	DELEGATE
	TC108	MECHANICAL VIBRATION AND SHOCK					
	SC.03	USE AND CALIBRATION OF VIBRATION AND SHOCK MEASURING INSTRUMENTS	DENMARK	SERBYN, MYROSLAV R.	NBS	921-3607	DELEGATE
	TC135	NONDESTRUCTIVE TESTING	GOST	MORDFIN, LEONARD	NBS	921-3331	DELEGATE
	TC146	AIR QUALITY	GERMANY	ROOK, HARRY L.	NBS	921-2886	DELEGATE
				TAYLOR, JOHN K.	NBS	921-3497	DELEGATE
	SC.01	STATIONARY SOURCE EMISSIONS	US	TAYLOR, JOHN K.	NBS	921-3497	DELEGATE
	SC.02	WORK PLACE ATMOSPHERES	US	TAYLOR, JOHN K.	NBS	921-3497	DELEGATE
	SC.03	AMBIENT ATMOSPHERES	SWEDEN	TAYLOR, JOHN K.	NBS	921-3497	DELEGATE
	SC.04	GENERAL ASPECTS	GERMANY	TAYLOR, JOHN K.	NBS	921-3497	DELEGATE
	TC156	CORROSION OF METALS AND ALLOYS	USSR	UGIANSKY, GILBERT M.	NBS	921-2811	DELEGATE
	WG.02	STRESS CORROSION CRACKING	UK	UGIANSKY, GILBERT M.	NBS	921-2811	DELEGATE
	TC158	ANALYSIS OF GASES	FRANCE	HUGHES, ERNEST E.	NBS	921-2886	DELEGATE
	SC.01	METHODS OF PREPARATION AND DEFINITION OF GAS MIXTURES FOR CALIBRATION	FRANCE	HUGHES, ERNEST E.	NBS	921-2886	DELEGATE
	WG.02	TRANSFER LINES AND SAMPLING	SPAIN	HUGHES, ERNEST E.	NBS	921-2886	DELEGATE
	WG.03	EVALUATION OF THE CHARACTERISTICS OF ANALYZERS	FRANCE	HUGHES, ERNEST E.	NBS	921-2886	DELEGATE
	WG.04	ANALYSIS OF NATURAL GASES	NETHERLANDS	HUGHES, ERNEST E.	NBS	921-2886	DELEGATE
	WG.05	ANALYTICAL METHODS	FRANCE	HUGHES, ERNEST E.	NBS	921-2886	DELEGATE
	TC163	THERMAL INSULATION	SWEDEN	POWELL, FRANK J.	NBS	921-3501	DELEGATE
	SC.01	TEST AND MEASUREMENT METHODS					
	WG.04	THERMOGRAPHY METHODS	ASTM	GROT, RICHARD A.	NBS	921-3501	DELEGATE
	WG.06	INTERNATIONAL ROUND ROBIN	SWEDEN	POWELL, FRANK J.	NBS	921-3501	CHAIR
	SC.02	CALCULATION METHODS					
	WG.07	HEAT TRANSFER FROM BUILDINGS TO AND THROUGH THE GROUND	ISO	KUSUDA, TAMAMI	NBS	921-3637	MEMBER

PARENT ORG.	ACTIVITY NUMBER	ACTIVITY NAME	SECRETARIAT	NAME	AGENCY	PHONE NO.	POSITION
ISO	TC171	MICROGRAPHICS					
	WG.04	MICROGRAPHIC QUALITY	AFNOR	BAGG, THOMAS C.	NBS	921-3165	CHIEF DELEGATE
	WG.06	MICROGRAPHICS EQUIPMENT	ANSI	BAGG, THOMAS C.	NBS	921-3165	CHAIR
	TC184	INDUSTRIAL AUTOMATION SYSTEMS					
	SC.04	EXTERNAL REPRESENTATION OF PRODUCT DEFINITION DATA	US	SMITH, BRADFORD M.	NBS	921-3691	CHAIR
ISPRS		INTERNATIONAL SOCIETY OF PHOTOGRAMMETRY AND REMOTE SENSING					
		COMMISSIONS I & II, STANDARDS	FRG	FRITZ, LAWRENCE W.	NOAA	443-8874	DELEGATE
ISR	-C002	INTERNATIONAL COMMISSION ON RADIATION UNITS AND MEASUREMENT	ISR	CASWELL, RANDALL S.	NBS	921-2625	SEC
ITTC		TUNAS MANAGEMENT	ITTC	FULLERTON, E. CHARLES	NOAA	796-2575	TECHNICAL ADVISOR
				SMITH, J. GARY	NOAA	796-2575	TECHNICAL ADVISOR
ITU	CCIR	CONSULTATIVE COMMITTEE ON INTERNATIONAL RADIO					
	SC.07	STANDARD FREQUENCIES AND TIME SIGNALS	UN	BEEHLER, ROGER E.	NBS	320-3281	MEMBER
	WG.04	IMPROVED TIME COORDINATION VIA SATELLITE	NBS	BEEHLER, ROGER E.	NBS	320-3281	CHAIR
	CCITT	INTERNATIONAL TELEGRAPH AND TELEPHONE CONSULTATIVE COMMITTEE					
	SC.03	GENERAL TARIFF PRINCIPLES	CCITT	FERENO, GARY M.	NTIA	377-1866	DELEGATE
	SC.07	DATA COMMUNICATION NETWORKS	CCITT	FERENO, GARY M.	NTIA	377-1866	DELEGATE
	WG.05	MESSAGE HANDLING FACILITIES	ITU	MULVENNA, GERARD F.	NBS	921-3516	MEMBER
	SC.08	TERMINAL EQUIPMENT FOR TELEMATIC SERVICES	CCITT	FERENO, GARY M.	NTIA	377-1866	DELEGATE
	PC/WATTC	PREPARATORY COMMITTEE - WORLD ADMINISTRATIVE TELEGRAPH AND TELEPHONE CONFERENCE 1988	CCITT	FERENO, GARY M.	NTIA	377-1866	DELEGATE
IUCR	-C002	CRYSTALLOGRAPHIC APPARATUS					
	-WG.01	X-RAY ABSORPTION COEFFICIENTS	UK	HUBBELL, JOHN H.	NBS	921-2685	SEC
IUPAC	001	PHYSICAL CHEMISTRY DIVISION	UK	LIDE, DAVID R., JR.	NBS	921-2467	PRESIDENT
	-SC.01	PHYSICOCHEMICAL MEASUREMENTS AND STANDARDS	IUPAC	RASBERRY, STANLEY D.	NBS	921-3479	MEMBER
	C.01.2	THERMODYNAMICS AND THERMOCHEMISTRY					
	-SC.01	AMMONIA	GREAT BRITAIN	HAAR, LESTER	NBS	921-2533	MEMBER
	-SC.02	THERMODYNAMIC TABLES	UK	WHITE, HOWARD J., JR.	NBS	921-2581	SEC
	C.01.5	MOLECULAR STRUCTURE AND SPECTROSCOPY					
	-SC.01	NOTATIONS AND CONVENTIONS FOR MOLECULAR SPECTROSCOPY	IUPAC	HOUGEN, JON T.	NBS	921-2021	MEMBER
	002	INORGANIC CHEMISTRY DIVISION					
	C.02.1	ATOMIC WEIGHTS	IUPAC	BARNES, I. L.	NBS	921-2781	MEMBER
				MURPHY, THOMAS J.	NBS	921-3674	MEMBER-TITULAR
	-SC.01	ASSESSMENT OF ISOTOPIC ABUNDANCES	IUPAC	BARNES, I. L.	NBS	921-2781	MEMBER
	005	ANALYTICAL CHEMISTRY DIVISION					
	C.05.5	ELECTROANALYTICAL CHEMISTRY	UK	DURST, RICHARD A.	NBS	921-2446	MEMBER

PARENT ORG.	ACTIVITY NUMBER	ACTIVITY NAME	SECRE-TARIAT	NAME	AGENCY	PHONE NO.	POSITION
JCPDS-ICDD	-C002	JCPDS-INTERNATIONAL CENTRE FOR DIFFRACTION DATA	JCPDS	HUBBARD, CAMDEN R.	NBS	921-2847	MEMBER
	-C.01	TECHNICAL COMMITTEE	JCPDS-ICDD	HUBBARD, CAMDEN R.	NBS	921-2847	MEMBER
	-SC.01	EDUCATION SUBCOMMITTEE	JCPDS-ICDD	HUBBARD, CAMDEN R.	NBS	921-2847	MEMBER
	-SC.02	DATA BASE SUBCOMMITTEE	JCPDS-ICDD	HUBBARD, CAMDEN R.	NBS	921-2847	MEMBER
	-C.02	BOARD OF DIRECTORS	JCPDS-ICDD	HUBBARD, CAMDEN R.	NBS	921-2847	VICE CHAIR
	-SC.01	LONG RANGE PLANNING	JCPDS-ICDD	HUBBARD, CAMDEN R.	NBS	921-2847	MEMBER
JEDEC	JC013	GOVERNMENT LIAISON	EIA	OETTINGER, FRANK F.	NBS	921-3541	TECHNICAL ADVISOR
	JC022	DIODES AND THYRISTORS	EIA	OETTINGER, FRANK F.	NBS	921-3541	TECHNICAL ADVISOR
	JC025	LOW FREQUENCY POWER TRANSISTORS	EIA	BLACKBURN, DAVID L.	NBS	921-3541	MEMBER
	JC041	LINEAR INTEGRATED CIRCUITS	JEDEC	SOUDERS, THOMAS M.	NBS	921-2727	OBSERVER
LIA	-C002	LASER MEASUREMENTS	LIA	SANDERS, AARON A.	NBS	320-5341	CHAIR
MTS		OCEANIC INSTRUMENTATION COMMITTEE	MTS	RUSSIN, EUGENE M.	NOAA	443-8026	VICE CHAIR
NACE	-C002	UNDERGROUND CORROSION CONTROL	NACE	ESCALANTE, EDWARD	NBS	921-2810	MEMBER
NAPM	PH001	PHOTOGRAPHIC FILMS, PLATES, AND PAPERS					
	SC.03	PHYSICAL CHARACTERISTICS OF PHOTOGRAPHIC FILMS, PLATES, AND PAPERS	NAPM	BAGG, THOMAS C.	NBS	921-3165	MEMBER
NAS/ NRC	-C020	ADVISORY COMMITTEE ON THE RADIATION EFFECTS RESEARCH FOUNDATION	NAS/ NRC	EISENHAUER, CHARLES M.	NBS	921-2685	MEMBER
	-C.01	PANEL ON THE REASSESSMENT OF A-BOMB DOSIMETRY	NAS/ NRC	EISENHAUER, CHARLES M.	NBS	921-2685	MEMBER
				SPENCER, LEWIS V.	NBS	921-3201	MEMBER
NASA		CONSULTATIVE COMMITTEE ON SPACE DATA SYSTEMS					
	PNL.2	STANDARD DATA INTERCHANGE STRUCTURES	NASA	MCCLURE, CHARLES H.	NOAA	763-8064	MEMBER
	PNL.3	ELECTRONIC COMMUNICATIONS	NASA	MCCLURE, CHARLES H.	NOAA	763-8064	MEMBER
		LARGE FORMAT CAMERA INTERAGENCY WORKING GROUP	NASA	FRITZ, LAWRENCE W.	NOAA	443-8874	MEMBER
	-C010	NASA PANEL FOR DATA EVALUATION	NASA	HAMPSON, ROBERT F., JR.	NBS	921-2565	MEMBER
				KURYLO, MICHAEL J., III	NBS	921-2080	MEMBER
NBS	-C010	FEDERAL COBOL TASK GROUP	NBS	VICKERS, MABEL V.	NBS	921-2431	CHAIR
	-C018	FEDERAL COBOL INTERPRETATIONS	NBS	VICKERS, MABEL V.	NBS	921-2431	CHAIR
	-C020	U.S. ADVISORY COMMITTEE FOR OIML (ACILM)	NBS	EDGERLY, DAVID E.	NBS	921-3287	CHAIR
				MEIGS, BARBARA M.	NBS	921-3287	SEC
				THOLEN, ALBERT D.	NBS	921-2401	MEMBER
				WARNLOF, OTTO K.	NBS	921-2401	TECHNICAL ADVISOR
NCCLS	-C002	AREA COMMITTEE ON CLINICAL CHEMISTRY	NCCLS	SCHAFFER, ROBERT	NBS	921-2866	MEMBER
	-SC.02	CONTROL MATERIALS	US	MANDEL, JOHN	NBS	921-2305	MEMBER
	-SC.04	TOTAL PROTEIN	US	REEDER, DENNIS J.	NBS	921-2868	MEMBER
	-SC.05	PH AND BLOOD GASES	NCCLS	DURST, RICHARD A.	NBS	921-2446	MEMBER

PARENT ORG.	ACTIVITY NUMBER	ACTIVITY NAME	SECRE-TARIAT	NAME	AGENCY	PHONE NO.	POSITION
NCCLS	-C010	AREA COMMITTEE ON INSTRUMENTATION					
	-SC.01	TEMPERATURE	NCCLS	MANGUM, B. W.	NBS	921-2098	SEC
	-SC.02	ELECTROANALYTICAL METHODS	NCCLS	DURST, RICHARD A.	NBS	921-2446	MEMBER
	-C016	NATIONAL COMMITTEE FOR CLINICAL LABORATORY STANDARDS	NCCLS	HERTZ, HARRY S.	NBS	921-2851	PRESIDENT-ELECT
	-SC.01	CONTROL MATERIALS	NCCLS	MANDEL, JOHN	NBS	921-2305	MEMBER
	-C018	COUNCIL FOR NATIONAL REFERENCE SYSTEM IN CLINICAL CHEMISTRY	NCCLS	SCHAFFER, ROBERT	NBS	921-2866	MEMBER
NCRP	-C002	NATIONAL COUNCIL ON RADIATION PROTECTION AND MEASUREMENTS	NCRP	CASWELL, RANDALL S.	NBS	921-2625	MEMBER
				SPENCER, LEWIS V.	NBS	921-3201	MEMBER
	SC.52	CONCEPTUAL BASIS OF CALCULATIONS OF DOSE DISTRIBUTIONS	NCRP	SPENCER, LEWIS V.	NBS	921-3201	MEMBER
	SC.63	RADIATION EXPOSURE CONTROL FOLLOWING A NUCLEAR EMERGENCY	NCRP	SPENCER, LEWIS V.	NBS	921-3201	CHAIR
	-C006	AD HOC COMMITTEE ON SI UNITS	NCRP	CASWELL, RANDALL S.	NBS	921-2625	CHAIR
	-C008	AD HOC COMMITTEE ON POTENTIAL NEW NCRP PUBLICATIONS	NCRP	CASWELL, RANDALL S.	NBS	921-2625	CHAIR
	SC040	BIOLOGICAL ASPECTS OF RADIATION PROTECTION CRITERIA					
	-WG.01	A-BOMB SURVIVOR DOSIMETRY	NCRP	EISENHAUER, CHARLES M.	NBS	921-2685	MEMBER
				SPENCER, LEWIS V.	NBS	921-3201	MEMBER
NCS	-C002	FEDERAL TELECOMMUNICATION STANDARDS COMMITTEE	NCS	PIETRASIEWICZ, VAL J.	NTIA	320-3723	TECHNICAL ADVISOR
				POMPER, WILLIAM J.	NTIA	320-3730	TECHNICAL ADVISOR
				WONG, MICHAEL K.	NBS	921-3723	ALT REP
NCSL		NATIONAL CONFERENCE OF STANDARDS LABORATORIES	NCSL	BOWEN, PHILIP J.	NOAA	443-8247	DELEGATE
NFPA	-C006	AUTOMATIC SPRINKLERS	NFPA	BUDNICK, EDWARD K.	NBS	921-3387	MEMBER
	-SC.03	RESIDENTIAL SPRINKLERS	NFPA	BUDNICK, EDWARD K.	NBS	921-3387	MEMBER
	-C014	FIRE HAZARDS IN OXYGEN-ENRICHED ATMOSPHERES	NFPA	GANN, RICHARD G.	NBS	921-2963	ALT REP
				HUGGETT, CLAYTON	NBS	921-3143	MEMBER
	-C018	BUILDING CONSTRUCTION	NFPA	NELSON, HAROLD E.	NBS	921-3175	CHAIR
	-C020	CHIMNEYS AND OTHER HEAT AND VAPOR REMOVAL EQUIPMENT					
	-SC.01	CHIMNEYS, FIREPLACES, AND VENTING SYSTEMS FOR HEAT PRODUCING APPLIANCES	NFPA	PEACOCK, RICHARD D.	NBS	921-3744	MEMBER
	-C030	DWELLING FIRE PREVENTION AND PROTECTION	NFPA	BUDNICK, EDWARD K.	NBS	921-3387	MEMBER
	-C044	EXPOSURE FIRE PROTECTION	NFPA	COOPER, LEONARD Y.	NBS	921-3388	MEMBER
	-C052	FIRE DOORS AND WINDOWS	NFPA	COOPER, LEONARD Y.	NBS	921-3388	MEMBER
	-C054	FIRE HAZARDS OF MATERIALS	NFPA	GANN, RICHARD G.	NBS	921-2963	MEMBER
	-C060	FIRE INVESTIGATIONS	NFPA	BUKOWSKI, RICHARD W.	NBS	921-3246	MEMBER
	-C080	FIRE TESTS	NFPA	DAVIS, SANFORD	NBS	921-3744	CHAIR
	-SC.03	INTERIOR FURNISHINGS	NFPA	DAVIS, SANFORD	NBS	921-3744	MEMBER
	-C130	FIXED GUIDEWAY TRANSIT SYSTEMS	NFPA	DAVIS, SANFORD	NBS	921-3744	MEMBER

PARENT ORG.	ACTIVITY NUMBER	ACTIVITY NAME	SECRETARIAT	NAME	AGENCY	PHONE NO.	POSITION
NFPA	-C150	SIGNALING SYSTEMS					
	-SC.02	DETECTION DEVICES	NFPA	BUKOWSKI, RICHARD W.	NBS	921-3246	MEMBER
	-SC.02 .1	SMOKE DETECTORS (CHAPTER 4)	NFPA	BUKOWSKI, RICHARD W.	NBS	921-3246	MEMBER
	-SC.02 .2	GAS DETECTORS (CHAPTER 6)	NFPA	BUKOWSKI, RICHARD W.	NBS	921-3246	MEMBER
	-SC.03	HOUSEHOLD FIRE WARNING EQUIPMENT	NFPA	BUKOWSKI, RICHARD W.	NBS	921-3246	SEC
	-SC.04	PROTECTIVE SIGNALING SYSTEMS	NFPA	BUKOWSKI, RICHARD W.	NBS	921-3246	MEMBER
	-C154	STATIC ELECTRICITY	NFPA	BRAUN, EMIL	NBS	921-3834	MEMBER
	-C158	SYSTEMS CONCEPTS FOR FIRE PROTECTION IN STRUCTURES	NFPA	NELSON, HAROLD E.	NBS	921-3175	MEMBER
	-C160	STANDARDS COUNCIL					
	-SC.01	AD HOC SUBCOMMITTEE ON CONTENTS AND FURNISHINGS	NFPA	DAVIS, SANFORD	NBS	921-3744	MEMBER
	-C166	MINING FACILITIES	NFPA	NELSON, HAROLD E.	NBS	921-3175	ALT REP
	-SC.01	UNDERGROUND COAL MINES	NFPA	NELSON, HAROLD E.	NBS	921-3175	MEMBER
	-C170	INVESTIGATION OF FIRES OF ELECTRICAL ORIGIN	NFPA	BUKOWSKI, RICHARD W.	NBS	921-3246	MEMBER
	-C182	FIRE SAFETY SYMBOLS	NFPA	COLLINS, BELINDA L.	NBS	921-2670	CHAIR
	-C186	FIRESAFETY FOR MOBILE HOMES	NFPA	BUDNICK, EDWARD K.	NBS	921-3387	ALT REP
	-C188	HOUSEHOLD FIRE WARNING EQUIPMENT	NFPA	BUDNICK, EDWARD K.	NBS	921-3387	ALT REP
	-C190	CLASSIFICATION AND PROPERTIES OF FLAMMABLE LIQUIDS	NFPA	GANN, RICHARD G.	NBS	921-2963	MEMBER
	-C192	ATOMIC ENERGY	NFPA	LEVINE, ROBERT S.	NBS	921-3845	MEMBER
	-C194	CHEMICALS AND EXPLOSIVES					
	-SC.01	STORAGE, HANDLING AND TRANSPORTATION	NFPA	LEVINE, ROBERT S.	NBS	921-3845	MEMBER
	-C196	ADVISORY COMMITTEE ON THE TOXICITY OF THE PRODUCTS OF COMBUSTION	NFPA	SNELL, JACK E.	NBS	921-3143	CHAIR
	101	SAFETY TO LIFE	NFPA	NELSON, HAROLD E.	NBS	921-3175	MEMBER
	-SC.01	EGRESS REQUIREMENTS	NFPA	NELSON, HAROLD E.	NBS	921-3175	MEMBER
	-SC.02	FIRE PROTECTION FEATURES	NFPA	BUDNICK, EDWARD K.	NBS	921-3387	MEMBER
				COOPER, LEONARD Y.	NBS	921-3388	ALT REP
	-SC.03	HEALTH CARE OCCUPANCIES	NFPA	NELSON, HAROLD E.	NBS	921-3175	MEMBER
	-SC.04	RESIDENTIAL OCCUPANCIES	NFPA	BUDNICK, EDWARD K.	NBS	921-3387	MEMBER
				FOWELL, ANDREW J.	NBS	921-3255	ALT REP
	-SC.08	COMMUNICATION AND EXTINGUISHING SYSTEMS	NFPA	BUKOWSKI, RICHARD W.	NBS	921-3246	MEMBER
	-SC.09	DETENTION AND CORRECTIONAL OCCUPANCIES	NFPA	NELSON, HAROLD E.	NBS	921-3175	MEMBER
				SHIBE, JEFF	NBS	921-3175	ALT REP
	90A&B	AIR CONDITIONING	NFPA	KLOTE, JOHN H.	NBS	921-3242	MEMBER
NOAA		COMMITTEE ON EXCHANGE OF DIGITAL DATA					
		NORTH AMERICAN WORKING GROUP FOR IHO COMMITTEE ON DIGITAL DATA EXCHANGE	NOAA	NEUMANN, DANIEL E.	NOAA	443-8251	MEMBER
		COORDINATING COMMITTEE ON GREAT LAKES	NOAA				
		BASIC HYDRAULIC AND HYDROLOGIC DATA		MORRIS, PHILIP C.	NOAA	443-8443	MEMBER
		VERTICAL CONTROL-WATER LEVELS	NOAA	LIPPINCOTT, HARRY A.	NOAA	443-8047	VICE CHAIR
NRC	-C010	ADVISORY COMMITTEE ON FUNDAMENTAL CONSTANTS OF THE NUMERICAL DATA ADVISORY BOARD	NAS	TAYLOR, BARRY N.	NBS	921-2701	MEMBER

PARENT ORG.	ACTIVITY NUMBER	ACTIVITY NAME	SECRETARIAT	NAME	AGENCY	PHONE NO.	POSITION
OECD		STD CODES FOR THE OFFICIAL TESTING OF AGRICULTURAL TRACTORS & PROTECTIVE STRUCTURES	OECD	LIEN, JOHN A.	ITA	377-0679	MEMBER
OFCMSSR		NATIONAL AIRCRAFT ICING PROGRAM COUNCIL					
		AIRCRAFT ICING	OFCMSSR	SPRINKLE, CHARLES H.	NOAA	436-3900	MEMBER
		TASK GROUP FOR COMMUNICATIONS INTERFACES AND DATA EXCHANGE	OFCMSSR	DAVIS, ROGER A.	NOAA	763-5881	MEMBER
OIML	PS05D	DYNAMIC MEASUREMENT OF VOLUME OF LIQUIDS					
	RS.02	CRYOGENIC METERS AND MEASURING SYSTEMS	FRANCE / FRG	MACKAY, DONALD R.	NBS	921-3287	SEC
				WARNLOF, OTTO K.	NBS	921-2401	TECHNICAL ADVISOR
	PS07	MEASUREMENT OF MASS	US				
	PS08	WEIGHTS	US	MACKAY, DONALD R.	NBS	921-3287	SEC
	RS.01	METROLOGICAL SPECIFICATIONS FOR WEIGHTS	US	MACKAY, DONALD R.	NBS	921-3287	SEC
	PS12	MEASUREMENT OF TEMPERATURE AND HEAT	WEST GERMANY	SCHOOLEY, JAMES F.	NBS	921-3315	DELEGATE
	PS13	MEASUREMENT OF ELECTRICAL AND MAGNETIC QUANTITIES	US	TAYLOR, BARRY N.	NBS	921-2701	TECHNICAL ADVISOR
	PS16	IONIZING RADIATION					
	RS.02	SECONDARY STANDARD DOSIMETRY LABORATORIES	HUNGARY	LOEVINGER, ROBERT	NBS	921-2364	MEMBER
	PS18	MEASUREMENT OF CHARACTERISTICS OF FOOD PRODUCTS					
	RS.01	INSTRUMENTS FOR MEASURING THE MOISTURE CONTENT OF CEREAL GRAINS AND OILSEEDS	FRANCE	BRICKENKAMP, CARROLL S.	NBS	921-2401	TECHNICAL ADVISOR
	PS19	MEASUREMENT OF CHARACTERISTICS OF MATERIALS					
	RS.02	MACHINES FOR TESTING MATERIALS (OTHER THAN HARDNESS)	US	MACKAY, DONALD R.	NBS	921-3287	SEC
	PS20	PREPACKAGED PRODUCTS	US	VADELUND, ERIC A.	NBS	921-3287	MEMBER
	PS26	MEASURING INSTRUMENTS USED IN THE FIELD OF PUBLIC HEALTH					
	RS.05	REFERENCE MATERIALS FOR CALIBRATION OF INSTRUMENTS	WEST GERMANY	HERTZ, HARRY S.	NBS	921-2851	TECHNICAL ADVISOR
OMB		FEDERAL COMMITTEE ON METROPOLITAN STATISTICAL AREAS	OMB	BAILEY, WALLACE K.	BEA	523-0906	MEMBER
				MARX, ROBERT W.	CEN	763-5636	MEMBER
				MCMANUS, GERALD M.	CEN	763-2364	MEMBER
				WINTERFELD, ALICE	CEN	763-7291	MEMBER
		FEDERAL COMMITTEE ON STATISTICAL METHODOLOGY					
		ADMINISTRATIVE RECORDS SUBCOMMITTEE	OMB	LEVINE, BRUCE S.	BEA	523-0938	MEMBER
		EMPLOYER REPORTING UNIT MATCH STUDY	OMB	LEVINE, BRUCE S.	BEA	523-0938	MEMBER

PARENT ORG.	ACTIVITY NUMBER	ACTIVITY NAME	SECRETARIAT	NAME	AGENCY	PHONE NO.	POSITION
OMB		FEDERAL GEODETIC CONTROL COMMITTEE					
		PHOTOGRAMMETRIC STANDARDS WORKING GROUP	OMB	FRITZ, LAWRENCE W.	NOAA	443-8874	MEMBER
		INTERAGENCY COMMITTEE ON INTERNATIONAL INVESTMENT STATISTICS	OMB	KRUER, GEORGE R.	BEA	523-0657	MEMBER
	-C002	FEDERAL INTERAGENCY COORDINATING COMMITTEE ON DIGITAL CARTOGRAPHY					
		REQUIREMENTS WORKING GROUP	OMB	LOIKOW, JOHN D.	CEN	763-7818	MEMBER
		STEERING COMMITTEE					
		USER APPLICATION WORKING GROUP	OMB	PIKE, A. EDWARD	CEN	763-7315	MEMBER
		TECHNOLOGY EXCHANGE WORKING GROUP	OMB	TRAINOR, TIMOTHY F.	CEN	763-7818	MEMBER
	-WG.01	STANDARDS	OMB	FRITZ, LAWRENCE W.	NOAA	443-8874	MEMBER
				GEORGE, JACK R.	CEN	763-4466	DELEGATE
				TOM, HENRY	NBS	921-3491	MEMBER
	-WG.02	TECHNOLOGY EXCHANGE WORKING GROUP	USGS	TOM, HENRY	NBS	921-3491	MEMBER
	WG.07	REPORTS WORKING GROUP	USGS	HAYES, CAPT. C. WILLIAM	NOAA	443-8660	MEMBER
				JOHNSON, GEORGE R.	NOAA	443-8361	MEMBER
				WANG, GERARD P.	CEN	763-4506	MEMBER
	F01	TECHNICAL COMMITTEE ON STANDARD INDUSTRIAL CLASSIFICATION	OMB	MONK, C. HARVEY., JR.	CEN	763-1936	ALT REP
				PARKER, ROBERT P.	BEA	523-0517	MEMBER
				SULLIVAN, WILLIAM B.	ITA		MEMBER
PAIGH		COMMISSION ON CARTOGRAPHY					
		COMMITTEE ON THEMATIC CARTOGRAPHY	PAIGH	DURLAND, ROBERT E.	CEN	763-1996	ALT REP
				MARX, ROBERT W.	CEN	763-5636	MEMBER
PCPIP		WIPO PERMANENT COMMITTEE ON PATENT INFORMATION	WIPO	LAWSON, WILLIAM S.	PTO	557-0400	DELEGATE
PENNTAP		ADVISORY COUNCIL					
		TECHNICAL ADVISORY COMMITTEE	PENNTAP	RAETSCH, PAUL M.	EDA	597-1072	TECHNICAL ADVISOR
RILEM	-C002	INTERNATIONAL UNION OF TESTING AND RESEARCH LABORATORIES FOR MATERIALS AND STRUCTURE	FRANCE	WRIGHT, JAMES R.	NBS	921-3574	PRESIDENT
	33-AC	ANALYSIS OF FRESH AND HARDENED CONCRETE	RILEM	PIELERT, JAMES H.	NBS	921-3481	MEMBER
	52-RAC	RESIN ADHERENCE TO CONCRETE	RILEM	KNAB, LAWRENCE I.	NBS	921-3120	MEMBER
	61-SLB	EFFECTS OF SEISMIC LOADING ON MATERIALS	RILEM	CULVER, CHARLES G.	NBS	921-2196	MEMBER
	68-MMH	MATHEMATICAL MODELING OF CEMENT HYDRATION	RILEM	BROWN, PAUL W.	NBS	921-3458	MEMBER
				FROHNSDORFF, GEOFFREY	NBS	921-3704	SEC
	-WG.01	MATHEMATICAL MODELING FOR MECHANICAL PROPERTIES	FRANCE	JENNINGS, HAMLIN M.	NBS	921-2874	MEMBER
	75-SLR	SINGLE-LAYER ROOFING	FRANCE	MATHEY, ROBERT G.	NBS	921-2629	MEMBER
				ROSSITER, WALTER J., JR.	NBS	921-3109	SEC
	77-RRT	RECIPROCAL RECOGNITION OF TEST RESULTS	RILEM	PIELERT, JAMES H.	NBS	921-3481	MEMBER
	79-PAC	PHASE ANALYSIS OF CEMENTS	FRANCE	STRUBLE, LESLIE J.	NBS	921-2635	MEMBER
RILEM/ CIB	71PSL/W80	PREDICTION OF SERVICE LIFE OF BUILDING MATERIALS AND COMPONENTS	FRANCE	MASTERS, LARRY W.	NBS	921-3458	CHAIR
RTCA	SC150	MINIMUM PERFORMANCE STDS. FOR [AIRCRAFT] VERTICAL SEPARATION ABOVE FLIGHT LEVEL 290	RTCA	LECHNER, JAMES A.	NBS	921-3651	MEMBER

PARENT ORG.	ACTIVITY NUMBER	ACTIVITY NAME	SECRETARIAT	NAME	AGENCY	PHONE NO.	POSITION
RTCA				TILFORD, CHARLES R.	NBS	921-2121	CHAIR
	WG.01	SYSTEM PERFORMANCE REQUIREMENTS	RTCA	LECHNER, JAMES A.	NBS	921-3651	MEMBER
SAE	-C002	ELECTRICAL EQUIPMENT AND ELECTRONIC SYSTEMS	SAE	CRAWFORD, MYRON L.	NBS	320-5497	MEMBER
				OETTINGER, FRANK F.	NBS	921-3541	TECHNICAL ADVISOR
	-SC.01	EMI STANDARDS AND TEST METHODS	SAE	CRAWFORD, MYRON L.	NBS	320-5497	CHAIR
	-C006	FUEL SUPPLY SYSTEMS	SAE	HASKO, STEPHEN	NBS	921-2401	MEMBER
	-C008	SPEEDOMETER AND TACHOMETER	SAE	HASKO, STEPHEN	NBS	921-2401	MEMBER
	E033	IN-FLIGHT PROPULSION MEASUREMENT AND UNCERTAINTY	SAE	ROSENBLATT, JOAN R.	NBS	921-2541	CONSULTANT
SEMI	-C001	STANDARDS COMMITTEE	SEMI	SCACE, ROBERT I.	NBS	921-3357	MEMBER
	-SC.01	CERAMIC PACKAGES					
	-WG.01	THERMAL MEASUREMENTS	SEMI	OETTINGER, FRANK F.	NBS	921-3541	CHAIR
	-SC.02	PLASTIC PACKAGES					
	-WG.01	THERMAL TEST BOARD	SEMI	OETTINGER, FRANK F.	NBS	921-3541	MEMBER
SFPE	-C002	MEASUREMENT OF FIRE PHENOMENA	SFPE	NELSON, HAROLD E.	NBS	921-3175	MEMBER
SGCC	-C002	BOARD OF DIRECTORS	SGCC	CELLAROSI, MARIO J.	NBS	921-2817	DIRECTOR
SNM	-C002	MEDICAL INTERNAL RADIATION DOSE	SNM	LOEVINGER, ROBERT	NBS	921-2364	MEMBER
SOH		GOVERNOR'S HUMPBACK WHALE NATIONAL MARINE SANCTUARY ADVISORY COMMITTEE	SOH	GATES, DOYLE E.	NOAA	955-8831	TECHNICAL ADVISOR
TAPPI	-C002	BINDERS COMMITTEE	TAPPI	BLANCHARD, DAVID B.	NBS	921-3629	MEMBER
	-C014	SUBSTRATE	TAPPI	FLETCHER, DONALD G.	NBS	921-3668	SEC
	-C018	STOCK PREPARATION	TAPPI	HERMSEN, KENNETH F.	NBS	921-3665	MEMBER
UL	-C014	INDUSTRY ADVISORY GROUP TO FILE NO. 1449	UL	MARTZLOFF, FRANCOIS D.	NBS	921-2727	MEMBER
UNECE	-C002	GOVERNMENT OFFICIALS RESPONSIBLE FOR STANDARDIZATION POLICIES	UNECE	FARRAR, ALLEN J.	NBS	921-2425	DELEGATE
				WARSHAW, STANLEY I.	NBS	921-3751	DELEGATE
	-SC.01	GROUP OF EXPERTS ON STANDARDIZATION POLICIES	UNECE	FARRAR, ALLEN J.	NBS	921-2425	DELEGATE
				WARSHAW, STANLEY I.	NBS	921-3751	DELEGATE
UNESCO	-C002	COUNCIL ON TALL BUILDINGS AND URBAN HABITAT					
	SC.13	COMMENTARY AND STRUCTURAL STANDARDS	UNESCO	CULVER, CHARLES G.	NBS	921-2196	EDITOR
US CONGRES S	-C002	JOINT COMMITTEE ON PRINTING					
	-C.01	PAPER SPECIFICATIONS AND STANDARDS	JCP	FLETCHER, DONALD G.	NBS	921-3668	MEMBER
USBGN	-C002	U.S. BOARD ON GEOGRAPHIC NAMES	DMA/ USGS	SALTMAN, ROY G.	NBS	921-3491	DEPUTY MEMBER
	-SC.01	DOMESTIC NAMES	USGS	SALTMAN, ROY G.	NBS	921-3491	DEPUTY MEMBER
USCC	-C002	COMMITTEE ON STANDARDS	USCC	DITMARS, DAVID A.	NBS	921-2786	MEMBER
USNC/ CIE	-C002	US NATIONAL COMMITTEE FOR CIE	USNC/ CIE	BOOKER, ROBERT L.	NBS	921-3864	MEMBER
				HOWETT, GERALD L.	NBS	921-2670	MEMBER
				MIELENZ, KLAUS D.	NBS	921-3864	SEC
				ZALEWSKI, EDWARD F.	NBS	921-3613	TECHNICAL ADVISOR

PARENT ORG.	ACTIVITY NUMBER	ACTIVITY NAME	SECRETARIAT	NAME	AGENCY	PHONE NO.	POSITION
USNC/ CIE	TC04.2	DAYLIGHTING	USNC/ CIE	KUSUDA, TAMAMI	NBS	921-3637	MEMBER
	DIV.02	PHYSICAL MEASUREMENT OF LIGHT AND RADIATION	USNC/ CIE	MCSPARRON, DONALD A.	NBS	921-3613	TECHNICAL ADVISOR
USNC/ IEC	-C002	US NATIONAL COMMITTEE FOR IEC	ANSI	COSTRELL, LOUIS	NBS	921-2518	TECHNICAL ADVISOR
				NEDZELNITSKY, VICTOR	NBS	921-3607	TECH ADVISOR TC29/SC29C
				WARSHAW, STANLEY I.	NBS	921-3751	MEMBER
	TC028	INSULATION CO-ORDINATION					
	SC.28A	INSULATION CO-ORDINATION FOR LOW VOLTAGE EQUIPMENT	USNC/ IEC	MARTZLOFF, FRANCOIS D.	NBS	921-2727	TECHNICAL ADVISOR
	TC076	LASER EQUIPMENT					
	WG.03	LASER RADIATION MEASUREMENT	ANSI	SANDERS, AARON A.	NBS	320-5341	MEMBER
	-C006	ADVISORY GROUP FOR IEC/CISPR A, RADIO INTERFERENCE MEASUREMENT & STATISTICAL METHODS	USNC/ IEC	CRAWFORD, MYRON L.	NBS	320-5497	TECHNICAL ADVISOR
USNC/ ITU	CCIR	CONSULTATIVE COMMITTEE ON INTERNATIONAL RADIO					
	SC.07	STANDARD FREQUENCIES AND TIME SIGNALS	NASA	ALLAN, DAVID W.	NBS	320-5637	MEMBER
USNWG/ OIML	PS05	MEASUREMENT OF VOLUMES OF LIQUIDS					
	-WG.01	USNWG FOR OIML/PS5, MEASUREMENT OF VOLUMES OF LIQUIDS	NBS	WARNLOF, OTTO K.	NBS	921-2401	MEMBER
	PS07	MEASUREMENT OF MASS					
	-WG.01	USNWG FOR OIML/PS7, MEASUREMENT OF MASS	NBS	OPPERMANN, HENRY V.	NBS	921-2401	MEMBER
	RS1	TERMINOLOGY					
	-WG.01	USNWG FOR OIML/PS7/RS1, TERMINOLOGY	NBS	WARNLOF, OTTO K.	NBS	921-2401	TECHNICAL ADVISOR
	RS2	MASS MEASUREMENT - GENERAL QUESTIONS - ELECTRONIC DEVICES					
	-WG.01	USNWG FOR OIML/PS7/RS2, MASS MEASUREMENT - GENERAL QUESTIONS - ELECTRONIC DEVICES	NBS	WARNLOF, OTTO K.	NBS	921-2401	SEC
	RS7	IN SERVICE CONTROL PROCEDURES					
	-WG.01	USNWG FOR OIML/PS7/RS7, IN SERVICE CONTROL PROCEDURES	NBS	OPPERMANN, HENRY V.	NBS	921-2401	SEC
				WARNLOF, OTTO K.	NBS	921-2401	CHAIR
	RS8	LOAD CELLS					
	-WG.01	USNWG FOR OIML/PS7/RS8, LOAD CELLS	NBS	EDGERLY, DAVID E.	NBS	921-3287	SEC
				MITCHELL, RICHARD A.	NBS	921-3884	MEMBER
				WARNLOF, OTTO K.	NBS	921-2401	MEMBER

PARENT ORG.	ACTIVITY NUMBER	ACTIVITY NAME	SECRE-TARIAT	NAME	AGENCY	PHONE NO.	POSITION
USNWG/ OIML	PS12	MEASUREMENT OF TEMPERATURE AND CALORIFIC ENERGY					
	RS4	ELECTRICAL THERMISTOR THERMOMETERS					
	-WG.01	USNWG FOR OIML/PS12/RS4, ELECTRICAL THERMISTOR THERMOMETERS	NBS	MANGUM, B. W.	NBS	921-2098	MEMBER
	PS13	MEASUREMENT OF ELECTRICAL AND MAGNETIC QUANTITIES					
	-WG.01	USNWG FOR OIML/PS13, MEASUREMENT OF ELECTRICAL AND MAGNETIC QUANTITIES	NBS	BELECKI, NORMAN B.	NBS	921-2715	MEMBER
	PS19	MEASUREMENT OF THE CHARACTERISTICS OF MATERIALS					
	RS2	MACHINES FOR TESTING MATERIALS					
	-WG.01	USNWG FOR OIML/PS19/RS2, MACHINES FOR TESTING MATERIALS	NBS	EDGERLY, DAVID E.	NBS	921-3287	SEC
				MITCHELL, RICHARD A.	NBS	921-3884	MEMBER
	PS22	PRINCIPLES OF METROLOGICAL CONTROL					
	RS3	PRINCIPLES ON WHICH PATTERN EVALUATION WILL BE CONDUCTED					
	-WG.01	USNWG FOR OIML/PS22/RS3, PRINCIPLES ON WHICH PATTERN EVALUATION WILL BE CONDUCTED	NBS	EDGERLY, DAVID E.	NBS	921-3287	CHAIR
	RS4	PRINCIPLES FOR INITIAL AND SUBSEQUENT VERIFICATION AND CALIBRATION OF INSTRUMENTS					
	-WG.01	USNWG FOR OIML/PS22/RS4, PRINCIPLES FOR VERIFICATION AND CALIBRATION OF INSTRUMENTS	NBS	EDGERLY, DAVID E.	NBS	921-3287	CHAIR
				RASBERRY, STANLEY D.	NBS	921-3479	DELEGATE
USPC	-C002	UNITED STATES PHARMACOPEIAL CONVENTION	USPC				
	-C004	COMMITTEE OF REVISION					
	-SC.01	RADIOPHARMACEUTICALS		AYRES, ROBERT L.	NBS	921-2503	CONSULTANT
	-WG.01	ADVISORY PANEL ON RADIOPHARMACEUTICALS	USPC	POWELL, CEDRIC J.	NBS	921-2188	CHAIR
VAMAS	-C002	SURFACE CHEMICAL ANALYSIS WORKING PARTY	UK	MCCLANAHAN, MARY E.	NOAA	320-5172	MEMBER
VIM		OPERATING SYSTEM COMMITTEE	VIM				
WIPO		COMMITTEE OF EXPERTS-NICE CLASSIFICATION AGREEMENT					
		PREPARATORY WORKING GROUP-NICE CLASSIFICATION AGREEMENT	WIPO	HYNAK, MICHAEL J.	PTO	557-3268	MEMBER
WMO		AIRCRAFT TO SATELLITE DATA RELAY (ASDAR) DEVELOPMENT	WMO	DECKER, D. RICHARDSON	NOAA	436-3900	MEMBER
		COMMISSION FOR AERONAUTICAL METEOROLOGY	WMO	BLASIC, JOHN F.	NOAA	287-0022	MEMBER
				DAVIES, JOHN C.	NOAA	436-3900	MEMBER
				SPRINKLE, CHARLES H.	NOAA	436-3900	MEMBER
		COMMISSION FOR BASIC SYSTEMS					
		WORKING GROUP FOR REVISION OF INTERNATIONAL CLOUD ATLAS	WMO	HOLLE, RONALD L.	NOAA	320-6637	CHAIR
		COMMISSION ON INSTRUMENTS AND METHODS OF OBSERVATION					
		ADVISORY WORKING GROUP	WMO	O'BRIEN, GERALD F.	NOAA	427-7792	MEMBER
WRC	-C002	PRESSURE VESSEL RESEARCH	WRC	INTERRANTE, CHARLES G.	NBS	921-2997	MEMBER

PARENT ORG.	ACTIVITY NUMBER	ACTIVITY NAME	SECRE-TARIAT	NAME	AGENCY	PHONE NO.	POSITION
WRC	-C.01	MATERIALS DIVISION					
	-SC.01	HYDROGEN EFFECTS	WRC	INTERRANTE, CHARLES G.	NBS	921-2997	MEMBER
	-C004	WELDABILITY (METALLURGICAL)					
	-SC.01	LINE PIPE STEELS	WRC	KASEN, MAURICE B.	NBS	320-3558	MEMBER
	-WG.01	FIELD WELDING	WRC	KASEN, MAURICE B.	NBS	320-3558	MEMBER
	-C006	WELDING PROCEDURES COMMITTEE	WRC	KASEN, MAURICE B.	NBS	320-3558	MEMBER

INDEX OF DOC STANDARDS ACTIVITIES

BY DEPARTMENTAL AGENCY

AGENCY: BEA

NAME	ORG. CODE NO.	PARENT ORG.	ACTIVITY NUMBER	ACTIVITY NAME	POSITION
BAILEY, WALLACE K.		OMB		FEDERAL COMMITTEE ON METROPOLITAN STATISTICAL AREAS	MEMBER
KRUER, GEORGE R.		OMB		INTERAGENCY COMMITTEE ON INTERNATIONAL INVESTMENT STATISTICS	MEMBER
LEVINE, BRUCE S.	BE-61	OMB		FEDERAL COMMITTEE ON STATISTICAL METHODOLOGY	
				ADMINISTRATIVE RECORDS SUBCOMMITTEE	MEMBER
				EMPLOYER REPORTING UNIT MATCH STUDY	MEMBER
PARKER, ROBERT P.	BE-7	CEN		REAL PRODUCT COMMITTEE	MEMBER
		OMB	F01	TECHNICAL COMMITTEE ON STANDARD INDUSTRIAL CLASSIFICATION	MEMBER

AGENCY: BIE

NAME	ORG. CODE NO.	PARENT ORG.	ACTIVITY NUMBER	ACTIVITY NAME	POSITION
GREIFER, BERNARD		ASTM	E047	BIOLOGICAL EFFECTS AND ENVIRONMENTAL FATE	MEMBER

AGENCY: CEN

NAME	ORG. CODE NO.	PARENT ORG.	ACTIVITY NUMBER	ACTIVITY NAME	POSITION
BERRY, JOHN H.		AAEA		ECONOMIC STATISTICS	MEMBER
DURLAND, ROBERT E.		DOS		AD HOC BASELINE COMMITTEE	MEMBER
		PAIGH		COMMISSION OF CARTOGRAPHY COMMITTEE ON THEMATIC CARTOGRAPHY	ALT REP
GEORGE JACK R.		OMB	-C002	FEDERAL INTERAGENCY COORDINATING COMMITTEE ON DIGITAL CARTOGRAPHY	
			-WG.01	STANDARDS	DELEGATE
LOIKOW, JOHN D.		OMB	-C002	FEDERAL INTERAGENCY COORDINATING COMMITTEE ON DIGITAL CARTOGRAPHY REQUIREMENTS WORKING GROUP	MEMBER
MARX, ROBERT W.		OMB		FEDERAL COMMITTEE ON METROPOLITAN STATISTICAL AREAS	MEMBER
		PAIGH		COMMISSION ON CARTOGRAPHY COMMITTEE ON THEMATIC CARTOGRAPHY	MEMBER
MCMANUS, GERALD M.		OMB		FEDERAL COMMITTEE ON METROPOLITAN STATISTICAL AREAS	MEMBER
MONK, C. HARVEY JR.		OMB	F01	TECHNICAL COMMITTEE ON STANDARD INDUSTRIAL CLASSIFICATION	ALT REP
PIKE, A. EDWARD		OMB	-C002	FEDERAL INTERAGENCY COORDINATING COMMITTEE ON DIGITAL CARTOGRAPHY STEERING COMMITTTEE USER APPLICATION WORKING GROUP	MEMBER
TRAINOR, TIMOTHY F.		OMB	-C002	FEDERAL INTERAGENCY COORDINATING COMMITTEE ON DIGITAL CARTOGRAPHY TECHNOLOGY EXCHANGE WORKING GROUP	MEMBER
WANG, GERARD P.		OMB	-C002	FEDERAL INTERAGENCY COORDINATING COMMITTEE ON DIGITAL CARTOGRAPHY	
			WG.07	REPORTS WORKING GROUP	MEMBER
WINTERFELD, ALICE		OMB		FEDERAL COMMITTEE ON METROPOLITAN STATISTICAL AREAS	MEMBER

AGENCY: EDA

NAME	ORG. CODE NO.	PARENT ORG.	ACTIVITY NUMBER	ACTIVITY NAME	POSITION
KESSLER, RALPH F.		AIA	001	ARCHITECT/ENGINEER COMMITTEE ON FEDERAL CONSTRUCTION	MEMBER
NELSON, WILLIAM D.		AIA	001	ARCHITECT/ENGINEER COMMITTEE ON FEDERAL CONSTRUCTION	MEMBER
RAETSCH, PAUL M.		PENNTAP		ADVISORY COUNCIL TECHNICAL ADVISORY COMMITTEE	TECHNICAL ADVISOR

AGENCY: ITA

NAME	ORG. CODE NO.	PARENT ORG.	ACTIVITY NUMBER	ACTIVITY NAME	POSITION
LIEN, JOHN A.	62-00	OECD		STD CODES FOR THE OFFICIAL TESTING OF AGRICULTURAL TRACTORS & PROTECTIVE STRUCTURES	MEMBER
LOFQUIST, WILLIAM S.		ANSI	-C140	NATIONAL INFORMATION STANDARDS ORGANIZATION (Z39)	MEMBER
			SC.S	PERMANENT PAPER (ACID-FREE) FOR PRINTED MATERIALS	MEMBER
NYHEN, E. MACDONALD		DOS		U.S. NATIONAL COMMITTEE FOR CCIR	MEMBER
			SC.10	SOUND BROADCASTING	MEMBER
			SC.11	TELEVISION BROADCASTING	MEMBER
SULLIVAN, WILLIAM B.		OMB	F01	TECHNICAL COMMITTEE ON STANDARD INDUSTRIAL CLASSIFICATION	MEMBER

NATIONAL BUREAU OF STANDARDS

NAME	DIV.	EXT.	PARENT ORG.	ACTIVITY NUMBER	ACTIVITY NAME	SECRE-TARIAT	POSITION HELD	DT. OF APPT.
ADAIR, ROBERT T.	723	B3461	ARFTG	-C002	RF STANDARDS	ARFTG	MEMBER	10-85
ALLAN, DAVID W.	524	B5637	IEEE	IM	INSTRUMENTATION AND MEASUREMENT SOCIETY			
				TC-03	FREQUENCY AND TIME	IEEE	MEMBER	1-79
			USNC/ ITU	CCIR	CONSULTATIVE COMMITTEE ON INTERNATIONAL RADIO			
				SC.07	STANDARD FREQUENCIES AND TIME SIGNALS	NASA	MEMBER	1966
ALVAREZ, ROBERT	511	2083	AOAC	-C002	ASSOCIATION OF OFFICIAL ANALYTICAL CHEMISTS	AOAC	MEMBER	11-77
				-C.01	COMMITTEE ON LABORATORY QUALITY ASSURANCE	AOAC	MEMBER	5-81
				-SC.01	REFERENCE MATERIALS AND STANDARD SOLUTIONS	AOAC	GENERAL REFEREE	11-77
			ASTM	E002	EMISSION SPECTROSCOPY	ASTM	MEMBER	1954
				SC.05	COPPER, NICKEL, AND HIGH TEMPERATURE ALLOYS	ASTM	MEMBER	1954
				SC.10	MISCELLANEOUS NON-METALLIC MATERIALS	ASTM	MEMBER	2-82
AMBLER, ERNEST	100	2411	ANSI	-C012	BOARD OF DIRECTORS	ANSI	MEMBER	6-75
			CGPM	CIPM	INTERNATIONAL COMMITTEE ON WEIGHTS AND MEASURES	BIPM	MEMBER	6-75
				CCEMRI	CONSULTATIVE COMMITTEE FOR IONIZING RADIATION MEASUREMENT STANDARDS	BIPM	CHAIR	1974
AYRES, ROBERT L.	535	2503	IEEE	C	COMPUTER SOCIETY			
				P1014	VMEBUS STANDARDS	IEEE	MEMBER	6-84
			USPC	-C004	COMMITTEE OF REVISION			
				-SC.01	RADIOPHARMACEUTICALS			
				-WG.01	ADVISORY PANEL ON RADIOPHARMACEUTICALS	USPC	CONSULTANT	9-80
BABRAUSKAS, VYTENIS	753	3116	ASTM	E005	FIRE STANDARDS	ASTM	ALT REP	1974
				SC.15	FURNISHINGS AND CONTENTS	ASTM	ALT REP	2-77
				SC.21	SMOKE AND COMBUSTION PRODUCTS	ASTM	ALT REP	1982
BAGG, THOMAS C.	652	3165	AIIM	PH005	MICROGRAPHIC REPRODUCTION	AIIM	MEMBER	1973
				WG.C03	FORMAT AND CODING FOR COMPUTER OUTPUT MICROFILM	AIIM	MEMBER	1973
				WG.C04	COMPUTER OUTPUT MICROFILM QUALITY	AIIM	MEMBER	1974
				WG.C08	MICROGRAPHIC EQUIPMENT	AIIM	MEMBER	1972
				WG.C10	INSPECTION AND QUALITY CONTROL OF MICROFORMS	AIIM	MEMBER	1970
			CBEMA	X003	INFORMATION PROCESSING SYSTEMS			
				SC.A001	OPTICAL CHARACTER RECOGNITION	CBEMA	ALT REP	9-73
				SC.B011	OPTICAL DIGITAL DATA DISK	CBEMA	ALT REP	4-84
			ISO	TC171	MICROGRAPHICS			
				WG.04	MICROGRAPHIC QUALITY	AFNOR	CHIEF DELEGATE	10-83
				WG.06	MICROGRAPHICS EQUIPMENT	ANSI	CHAIR	10-74
			NAPM	PH001	PHOTOGRAPHIC FILMS, PLATES, AND PAPERS			
				SC.03	PHYSICAL CHARACTERISTICS OF PHOTOGRAPHIC FILMS, PLATES, AND PAPERS	NAPM	MEMBER	9-76
BAGHDADI, ASLAN	725	3625	ASTM	F001	ELECTRONICS	ASTM	MEMBER	1980
				SC.04	SEMICONDUCTOR PHYSICAL PROPERTIES	ASTM	MEMBER	1980
				-WG.01	INFRARED ABSORPTION MEASUREMENTS OF CARBON AND OXYGEN IN SILICON	ASTM	CHAIR	6-82
BAIRD, RAMON C.	723	B3301	ANSI	C095	RADIO-FREQUENCY RADIATION HAZARDS	DON; IEEE	MEMBER	7-70

NAME	DIV.	EXT.	PARENT ORG.	ACTIVITY NUMBER	ACTIVITY NAME	SECRE-TARIAT	POSITION HELD	DT. OF APPT.
BAIRD, RAMON C.	723	B3301	ANSI	SC.01	TECHNIQUES, PROCEDURES, AND INSTRUMENTATION	DON; IEEE	CHAIR	7-70
BARBROW, LOUIS E.	120	3677	ASME	Y010	LETTER SYMBOLS	ASME	CHAIR	6-79
			ASTM	E043	METRIC PRACTICE	ASTM	MEMBER	5-77
				SC.10	STANDARDS	ASTM	MEMBER	1977
				WG.01	UNITS AND UNIT USE	ASTM	CHAIR	1977
BARNES, I. L.	551	2781	HHS/ FDA	-C004	CHEMISTRY TASK FORCE OF THE NATIONAL SHELLFISH SANITATION PROGRAM	HHS/ FDA	MEMBER	8-75
			IUPAC	002	INORGANIC CHEMISTRY DIVISION			
				C.02.1	ATOMIC WEIGHTS	IUPAC	MEMBER	1975
				-SC.01	ASSESSMENT OF ISOTOPIC ABUNDANCES	IUPAC	MEMBER	8-75
BARTEL, THOMAS W.	742	3783	ASTM	E033	ENVIRONMENTAL ACOUSTICS	ASTM	MEMBER	2-80
				SC.01	SOUND ABSORPTION	ASTM	MEMBER	2-80
				SC.03	SOUND TRANSMISSION	ASTM	MEMBER	2-80
				WG.03J	STEADY STATE METHODS (ABSORPTION)	ASTM	CHAIR	2-80
				SC.05	RESEARCH	ASTM	MEMBER	4-82
				WG.05I	SPECIMEN AREAS FOR SOUND ABSORPTION MEASUREMENTS	ASTM	CHAIR	4-82
BASS, ARNOLD M.	553	2066	ASTM	D022	SAMPLING AND ANALYSIS OF ATMOSPHERES			
				SC.01	QUALITY CONTROL	ASTM	MEMBER	1-78
				SC.03	AMBIENT ATMOSPHERES	ASTM	MEMBER	1-78
				SC.05	INDOOR AIR	ASTM	MEMBER	1-78
BEAN, VERN E.	522	2121	AIRAPT	-C002	INTERNATIONAL PRACTICAL PRESSURE SCALE	AIRAPT	CHAIR	5-79
BECKER, DONALD A.	551	2166	ANS	-C004	TECHNICAL GROUP ON BIOLOGY AND MEDICINE			
				-SC.01	TRACE ELEMENT ANALYSIS	ANS	MEMBER	11-84
				-C006	STANDARDS STEERING COMMITTEE			
				SC.16	ISOTOPES AND RADIATION			
				-WG.01	ACTIVATION ANALYSIS	ANS	MEMBER	6-84
			ASTM	D019	WATER	ASTM	MEMBER	4-84
				SC.01	STATISTICAL METHODS	ASTM	MEMBER	4-84
				SC.02	GENERAL SPECIFICATIONS AND TECHNICAL RESOURCES	ASTM	MEMBER	4-84
				SC.03	SAMPLING OF WATER AND WATER-FORMED DEPOSITS, AND SURVEILLANCE OF WATER	ASTM	MEMBER	4-84
				SC.04	METHODS OF RADIOCHEMICAL ANALYSIS	ASTM	MEMBER	4-84
				SC.05	INORGANIC CONSTITUENTS IN WATER	ASTM	MEMBER	4-84
				SC.07	SEDIMENTS	ASTM	MEMBER	4-84
				SC.33	WATER ASSOCIATED WITH SYNTHETIC FUEL PRODUCTION	ASTM	MEMBER	4-84
				E010	NUCLEAR TECHNOLOGY AND APPLICATIONS	ASTM	MEMBER	6-84
				SC.05	NUCLEAR RADIATION METROLOGY	ASTM	MEMBER	6-84
				WG.12	NUCLEAR METHODS OF CHEMICAL ANALYSIS	ASTM	CHAIR	11-84
BEEHLER, ROGER E.	524	B3281	ITU	CCIR	CONSULTATIVE COMMITTEE ON INTERNATIONAL RADIO			
				SC.07	STANDARD FREQUENCIES AND TIME SIGNALS	UN	MEMBER	1970
				WG.04	IMPROVED TIME COORDINATION VIA SATELLITE	NBS	CHAIR	2-78
BEHRENS, JAMES W.	536	2386	DOE	-C002	CROSS SECTION EVALUATION WORKING GROUP			
				-C.01	EVALUATION			
				-SC.01	DATA STATUS AND REQUESTS	DOE	MEMBER	12-77

NAME	DIV.	EXT.	PARENT ORG.	ACTIVITY NUMBER	ACTIVITY NAME	SECRE-TARIAT	POSITION HELD	DT. OF APPT.
BELANGER, BRIAN C.	510	2805	ANSI	Z001	QUALITY ASSURANCE			
				-SC.01	STANDARDS FOR CALIBRATION SYSTEMS AND MEASUREMENTS	ASQC	MEMBER	1979
			ASTM	E046	QUALITY PROVISIONS IN ASTM STANDARDS	ASTM	VICE CHAIR	12-78
				SC.10	TECHNOLOGY	ASTM	MEMBER	12-78
				SC.20	IMPLEMENTATION	ASTM	CHAIR	1-84
BELECKI, NORMAN B.	521	2715	ANSI	C039/100	ELECTRICAL STANDARDS, INSTRUMENTATION, AND DEVICES	SAMA	MEMBER	9-72
				-SC.01	REFERENCE VOLTAGE DEVICES	SAMA	MEMBER	6-70
			USNWG/ OIML	PS13	MEASUREMENT OF ELECTRICAL AND MAGNETIC QUANTITIES			
				-WG.01	USNWG FOR OIML/PS13, MEASUREMENT OF ELECTRICAL AND MAGNETIC QUANTITIES	NBS	MEMBER	11-74
BELL, BARRY A.	722	2727	IEEE	IM	INSTRUMENTATION AND MEASUREMENT SOCIETY			
				TC-02	DC AND LF STANDARDS	NBS	CHAIR	7-76
BELL, MICHAEL I.	725	3786	ASTM	E013	MOLECULAR SPECTROSCOPY	ASTM	MEMBER	2-81
				SC.03	INFRARED SPECTROSCOPY	ASTM	MEMBER	2-81
				SC.08	RAMAN SPECTROSCOPY	ASTM	CHAIR	2-81
BENNETT, LAWRENCE H.	450	2914	ASTM	E007	NONDESTRUCTIVE TESTING	ASTM	MEMBER	1974
			ASTM/ SAE	-C004	UNIFIED NUMBERING SYSTEM FOR METALS AND ALLOYS	ASTM	MEMBER	1972
BERGER, PATRICIA W.	349	3405	ANSI	-C140	NATIONAL INFORMATION STANDARDS ORGANIZATION (Z39)			
				-C.02	EXECUTIVE COUNCIL FINANCE COMMITTEE	NISO	MEMBER	12-79
BERTOCCI, UGO	450	2557	ASTM	G001	CORROSION OF METALS	ASTM	MEMBER	1975
				SC.11	ELECTROCHEMICAL MEASUREMENTS IN CORROSION TESTING	ASTM	MEMBER	1976
BLACKBURN, DAVID L.	726	3541	JEDEC	JC025	LOW FREQUENCY POWER TRANSISTORS	EIA	MEMBER	6-76
BLAIR, WILLIAM R.	420	2849	ASTM	E047	BIOLOGICAL EFFECTS AND ENVIRONMENTAL FATE	ASTM	MEMBER	9-85
BLANCHARD, DAVID B.	500	3629	TAPPI	-C002	BINDERS COMMITTEE	TAPPI	MEMBER	6-72
BLAU, PETER J.	450	2974	ASTM	-C036	COMMITTEE ON TERMINOLOGY	ASTM	MEMBER	4-83
				E004	METALLOGRAPHY	ASTM	MEMBER	11-79
				SC.05	MICROHARDNESS	ASTM	MEMBER	3-82
				G002	EROSION AND WEAR	ASTM	MEMBER	11-79
				SC.30	WEAR	ASTM	MEMBER	11-79
				SC.91	TERMINOLOGY AND DEFINITIONS	ASTM	CHAIR	3-82
BLESSING, GERALD V.	737	3646	ASTM	E007	NONDESTRUCTIVE TESTING			
				SC.06	ULTRASONIC TESTING PROCEDURE	ASTM	MEMBER	10-80
				E028	MECHANICAL TESTING			
				SC.13	RESIDUAL STRESS MEASUREMENT	ASTM	MEMBER	4-80
BOETTINGER, WILLIAM J.	450	2973	ASTM	B007	LIGHT METALS AND ALLOYS	ASTM	MEMBER	1-78
BOLAND, FREDERICK T.	651	3516	ANSI	X003	INFORMATION PROCESSING SYSTEMS			
				SC.T005	OPEN SYSTEMS INTERCONNECTION			
				WG.05	APPLICATION AND PRESENTATION LAYERS	CBEMA	ALT REP	10-84
BOOKER, ROBERT L.	534	3864	USNC/ CIE	-C002	US NATIONAL COMMITTEE FOR CIE	USNC/ CIE	MEMBER	1983
BOWEN, RAFAEL L.	440	3512	ANSI	MD156	DENTAL MATERIALS, INSTRUMENTS AND EQUIPMENT			
				-SC.02	BIOLOGICAL EVALUATION OF DENTAL MATERIALS	ANSI	SEC	1968
				-SC.04	DIRECT FILLING RESINS	ADA	MEMBER	1968

NAME	DIV.	EXT.	PARENT ORG.	ACTIVITY NUMBER	ACTIVITY NAME	SECRE-TARIAT	POSITION HELD	DT. OF APPT.
BRANSFORD, JAMES W.	773	B5144	ASTM	G004	COMPATIBILITY AND SENSITIVITY OF MATERIALS IN OXYGEN ENRICHED ATMOSPHERES	ASTM	MEMBER	1981
				SC.01	TEST METHODS	ASTM	MEMBER	1981
BRANSTAD, DENNIS K.	652	3427	ANSI	X003	INFORMATION PROCESSING SYSTEMS			
				SC.T001	DATA ENCRYPTION	CBEMA	MEMBER	1978
				X009	FINANCIAL SERVICES			
				SC.E009	FINANCIAL KEY MANAGEMENT	ABA	ALT REP	9-82
BRAUER, GERHARD M.	440	3336	ANSI	-C092	US TAG FOR ISO/TC150, IMPLANTS FOR SURGERY	ANSI	MEMBER	1983
				MD156	DENTAL MATERIALS, INSTRUMENTS AND EQUIPMENT	ADA	MEMBER	1969
				-SC.01	DENTURE MATERIALS	ANSI	CHAIR	1970
				-SC.03	COLOR STARILITY TEST	ANSI	MEMBER	1984
				SC.30	ZINC OXIDE-EUGENOL AND MODIFIED ZOE CEMENTS	ADA	MEMBER	4-82
			ASTM	F004	MEDICAL AND SURGICAL MATERIALS AND DEVICES	ASTM	MEMBER	1972
				-C.01	EXECUTIVE COMMITTEE	ASTM	MEMBER-AT-LARGE	1982
				SC.02	RESOURCES	ASTM	MEMBER	1972
				SC.02.01	POLYMERIC MATERIALS	ASTM	CHAIR	1-76
BRAUN, EMIL	753	3834	NFPA	-C154	STATIC ELECTRICITY	NFPA	MEMBER	7-80
BRECKENRIDGE, FRANKLIN R.	737	3646	ASME	SEC V	PRESSURE VESSEL CODES			
				-WG.01	ACOUSTIC EMISSION	ASME	MEMBER	10-76
			ASTM	E007	NONDESTRUCTIVE TESTING			
				SC.04	ACOUSTIC EMISSION	ASTM	MEMBER	10-76
				-WG.01	ASTM/ASME JOINT WORKING GROUP ON ACOUSTIC EMISSION SYSTEM CALIBRATION	ASME	MEMBER	10-76
BRICKENKAMP, CARROLL S.	120	2401	OIML	PS18	MEASUREMENT OF CHARACTERISTICS OF FOOD PRODUCTS			
				RS.01	INSTRUMENTS FOR MEASURING THE MOISTURE CONTENT OF CEREAL GRAINS AND OILSEEDS	FRANCE	TECHNICAL ADVISOR	1976
BRIGHT, DAVID S.	553	2175	ASTM	E029	PARTICLE SIZE MEASUREMENT			
				SC.04	LIQUID PARTICLE MEASUREMENT	ASTM	DELEGATE	5-77
BRINCKMAN, FREDERICK E.	420	2969	ASTM	E034	OCCUPATIONAL HEALTH AND SAFETY	ASTM	MEMBER	1975
				E047	BIOLOGICAL EFFECTS AND ENVIRONMENTAL FATE	ASTM	MEMBER	3-81
BROWN, HAROLD E.	736	3456	ANSI	C087	ARC WELDING MACHINES	NEMA	MEMBER	1-78
BROWN, PAUL W.	746	3458	ASTM	C001	CEMENT	ASTM	MEMBER	1978
				SC.29	SULFATE RESISTANCE	ASTM	MEMBER	1978
				SC.31	VOLUME CHANGE	ASTM	MEMBER	1981
				E044	SOLAR ENERGY CONVERSION	ASTM	MEMBER	1977
				SC.04	MATERIALS PERFORMANCE	ASTM	MEMBER	1978
			RILEM	68-MMH	MATHEMATICAL MODELING OF CEMENT HYDRATION	RILEM	MEMBER	8-82
BUDNICK, EDWARD K.	752	3387	ANSI	-C134	US TAG FOR ISO/TC021/SC5/WG1, SPRINKLER AND WATER SPRAY EXTINGUISHING SYSTEMS	ANSI	MEMBER	6-82
			NFPA	-C006	AUTOMATIC SPRINKLERS	NFPA	MEMBER	1981
				-SC.03	RESIDENTIAL SPRINKLERS	NFPA	MEMBER	1981
				-C030	DWELLING FIRE PREVENTION AND PROTECTION	NFPA	MEMBER	1-82
				-C186	FIRESAFETY FOR MOBILE HOMES	NFPA	ALT REP	1-82
				-C188	HOUSEHOLD FIRE WARNING EQUIPMENT	NFPA	ALT REP	1-82
				101	SAFETY TO LIFE			
				-SC.02	FIRE PROTECTION FEATURES	NFPA	MEMBER	1-82
				-SC.04	RESIDENTIAL OCCUPANCIES	NFPA	MEMBER	1-82

NAME	DIV.	EXT.	PARENT ORG.	ACTIVITY NUMBER	ACTIVITY NAME	SECRE-TARIAT	POSITION HELD	DT. OF APPT.
BUKOWSKI, RICHARD W.	752	3246	NFPA	-C060	FIRE INVESTIGATIONS	NFPA	MEMBER	10-85
				-C150	SIGNALING SYSTEMS			
				-SC.02	DETECTION DEVICES	NFPA	MEMBER	4-76
				-SC.02.1	SMOKE DETECTORS (CHAPTER 4)	NFPA	MEMBER	4-76
				-SC.02.2	GAS DETECTORS (CHAPTER 6)	NFPA	MEMBER	4-76
				-SC.03	HOUSEHOLD FIRE WARNING EQUIPMENT	NFPA	SEC	3-82
				-SC.04	PROTECTIVE SIGNALING SYSTEMS	NFPA	MEMBER	6-76
				-C170	INVESTIGATION OF FIRES OF ELECTRICAL ORIGIN	NFPA	MEMBER	7-82
				101	SAFETY TO LIFE			
				-SC.08	COMMUNICATION AND EXTINGUISHING SYSTEMS	NFPA	MEMBER	7-82
BURKE, ROBERT W.	551	2141	ASTM	D034	WASTE DISPOSAL	ASTM	MEMBER	3-81
				E003	CHEMICAL ANALYSIS OF METALS	ASTM	MEMBER	10-78
BURNETT, EDWIN D.	737	3607	ANSI	S001	ACOUSTICS			
				WG.01	STANDARD MICROPHONES AND THEIR CALIBRATION	ASA	MEMBER	1978
				S003	BIOACOUSTICS			
				WG.48	HEARING AIDS	ASA	MEMBER	1967
				WG.67	MANIKINS	ASA	MEMBER	11-82
BURNS, GEORGE W.	522	2069	ASTM	E020	TEMPERATURE MEASUREMENT			
				SC.04	THERMOCOUPLES	ASTM	MEMBER	1960
			ISA	SP-1	TEMPERATURE MEASUREMENT THERMOCOUPLES	ISA	MEMBER	1970
BURR, WILLIAM E.	652	3723	ANSI	X003	INFORMATION PROCESSING SYSTEMS			
				SC.T009	I/O INTERFACE			
				WG.02	LOWER LEVEL INTERFACE	CBEMA	CHAIR	4-80
				WG.03	DEVICE LEVEL INTERFACE	CBEMA	ALT REP	12-78
				WG.05	LOCAL DISTRIBUTED DATA INTERFACE	CBEMA	MEMBER	4-79
			ISO	TC097	INFORMATION PROCESSING SYSTEMS			
				SC.13	INTERCONNECTION OF EQUIPMENT	DIN	DELEGATE	6-82
BURROWS, JAMES H.	600	3151	ANSI	-C044	INFORMATION SYSTEMS STANDARDS BOARD	ANSI	VICE CHAIR	3-80
BUTRYMOWICZ, DANIEL B.	400	2891	ASTM	D030	HIGH MODULUS FIBERS AND THEIR COMPOSITES	ASTM	MEMBER	9-85
CADOFF, BARRY C.	553	2888	ASTM	D022	SAMPLING AND ANALYSIS OF ATMOSPHERES	ASTM	MEMBER	4-83
CALLANAN, JANE E.	773	B3349	ASTM	E037	THERMAL MEASUREMENTS	ASTM	MEMBER	10-82
				SC.01	TEST METHODS AND RECOMMENDED PRACTICES	ASTM	MEMBER	10-82
				WG.12	TMA TEMPERATURE CALIBRATION	ASTM	MEMBER	10-82
				SC.02	STANDARD REFERENCE MATERIALS	ASTM	MEMBER	10-82
CALVANO, NICHOLAS J.	736	2436	ANSI	Z089	SAFETY STANDARDS FOR INDUSTRIAL HEAD PROTECTION	ANSI	TECHNICAL ADVISOR	2-76
				Z090	VEHICULAR HEAD PROTECTION	ANSI	MEMBER	6-72
			ASTM	F008	SPORTS EQUIPMENT AND FACILITIES	ASTM	SEC	9-72
				SC.53	HEADGEAR	ASTM	MEMBER	9-72
CAPOBIANCO, THOMAS E.	724	B3141	ASTM	E007	NONDESTRUCTIVE TESTING	ASTM	MEMBER	3-85
				SC.07	ELECTROMAGNETIC METHODS	ASTM	MEMBER	3-85
CARINO, NICHOLAS J.	741	3146	ACI	306	COLD WEATHER CONCRETING	ACI	CHAIR	3-85
			ASTM	C009	CONCRETE AND CONCRETE AGGREGATES	ASTM	MEMBER	12-79
				SC.02	RESEARCH			
				SC.02.05	NONDESTRUCTIVE TESTING OF CONCRETE	ASTM	MEMBER	12-79
				SC.02.09	ACCELERATED STRENGTH TESTING	ASTM	MEMBER	12-79
				SC.03	SPECIFICATIONS AND TEST METHODS			
				SC.03.04	FIBER REINFORCED CONCRETE	ASTM	MEMBER	3-81
				SC.03.14	METHODS OF TESTING SETTING TIME OF CONCRETE	ASTM	MEMBER	1-82

NAME	DIV.	EXT.	PARENT ORG.	ACTIVITY NUMBER	ACTIVITY NAME	SECRE-TARIAT	POSITION HELD	DT. OF APPT.
CARLSON, ALLAN D.	536	2676	DOE	-C002	CROSS SECTION EVALUATION WORKING GROUP	DOE	MEMBER	11-72
				-C.01	EVALUATION	DOE	MEMBER	1-81
				-SC.01	DATA STATUS AND REQUESTS	DOE	MEMBER	1-81
				-SC.01	STANDARDS	DOE	CHAIR	1972
CARPENTER, B. STEPHEN	551	2166	ANS	-C006	STANDARDS STEERING COMMITTEE			
				SC.16	ISOTOPES AND RADIATION	ANS	MEMBER	1973
				-WG.01	ACTIVATION ANALYSIS	ANS	MEMBER	1975
			ANSI	N015	METHODS OF NUCLEAR MATERIAL CONTROL	INMM	MEMBER	8-76
				SC.INMM9	NONDESTRUCTIVE ASSAY	INMM	MEMBER	8-76
				WG.03	STANDARDS FOR NONDESTRUCTIVE ASSAY	INMM	MEMBER	8-76
CARTER, ROBERT S.	460	2421	ANS	-C006	STANDARDS STEERING COMMITTEE	ANS	MEMBER	1-81
			ANSI	N017	RESEARCH REACTORS, REACTOR PHYSICS, AND RADIATION SHIELDING	ANS	CHAIR	12-72
CASWELL, RANDALL S.	536	2625	ISR	-C002	INTERNATIONAL COMMISSION ON RADIATION UNITS AND MEASUREMENT	ISR	SEC	1975
			NCRP	-C002	NATIONAL COUNCIL ON RADIATION PROTECTION AND MEASUREMENTS	NCRP	MEMBER	1967
				-C006	AD HOC COMMITTEE ON SI UNITS	NCRP	CHAIR	1978
				-C008	AD HOC COMMITTEE ON POTENTIAL NEW NCRP PUBLICATIONS	NCRP	CHAIR	8-81
CELLAROSI, MARIO J.	420	2817	ASTM	C014	GLASS AND GLASS PRODUCTS	ASTM	CHAIR	1975
				SC.01	NOMENCLATURE AND DEFINITIONS	ASTM	CHAIR	1975
				SC.04	PHYSICAL AND MECHANICAL PROPERTIES	ASTM	MEMBER	1975
				SC.08	FLAT GLASS	ASTM	CHAIR	4-84
				E021	SPACE SIMULATION AND APPLICATIONS OF SPACE TECHNOLOGY			
				SC.09	SOLAR ELECTRIC AND POWER APPLICATIONS	ASTM	MEMBER	1977
				E038	RESOURCE RECOVERY			
				SC.05	GLASS	ASTM	MEMBER	1977
				F001	ELECTRONICS			
				SC.08	MICROELECTRONIC IMAGING	ASTM	MEMBER	1975
			EIA	JT006	TV PICTURE TUBES	JEDEC	MEMBER	1976
				JT032	HEALTH AND SAFETY COMMITTEE FOR ELECTRON TUBES	JEDEC	MEMBER	1976
			SGCC	-C002	BOARD OF DIRECTORS	SGCC	DIRECTOR	4-84
CEZAIRLIYAN, ARED	774	3687	ASME	K007	HEAT TRANSFER OF ASME/THERMOPHYSICAL PROPERTIES	ASME	MEMBER	1970
			ASTM	E037	THERMAL MEASUREMENTS			
				SC.05	THERMOPHYSICAL PROPERTIES	ASTM	MEMBER	1976
			ETPC	-C002	EUROPEAN THERMOPHYSICAL PROPERTIES			
				-SC.01	COMMISSION ON STANDARDIZATION OF THERMOPHYSICAL MEASUREMENT METHODS	ETPC	MEMBER	1978
CHANG, SHU-SING	440	3318	ASTM	E037	THERMAL MEASUREMENTS			
				SC.01	TEST METHODS AND RECOMMENDED PRACTICES	ASTM	MEMBER	1977
				SC.05	THERMOPHYSICAL PROPERTIES	ASTM	MEMBER	1977
CHANG, Y. MAY	742	2330	ASTM	E007	NONDESTRUCTIVE TESTING			
				SC.10	OTHER METHODS	ASTM	MEMBER	1-85

NAME	DIV.	EXT.	PARENT ORG.	ACTIVITY NUMBER	ACTIVITY NAME	SECRE-TARIAT	POSITION HELD	DT. OF APPT.
CHAPPELL, SAMUEL E.	120	3287	ASTM	E010	NUCLEAR TECHNOLOGY AND APPLICATIONS			
				SC.07	IONIZING RADIATION DOSIMETRY AND RADIATION EFFECTS ON ELECTRONIC MATERIALS & DEVICES	ASTM	CHAIR	1-72
				SC.92	EXECUTIVE COORDINATING COMMITTEE FOR NUCLEAR STANDARDS	ASTM	MEMBER	1974
CHARLTON, THOMAS	738	2983	ASME	B089	DIMENSIONAL METROLOGY			
				SC.01	LENGTH			
				SC.01.12	COORDINATE MEASURING MACHINES	ASME	MEMBER	6-80
CHRIST, BRUCE W.	430	B3445	ASME-ASTM-MPC	-C002	JOINT COMMITTEE ON THE EFFECTS OF TEMPERATURE ON THE PROPERTIES OF METALS	US	MEMBER	1975
			ASTM	E024	FRACTURE TESTING			
				SC.03	ALTERNATIVE FRACTURE TEST METHODS	ASTM	MEMBER	8-78
				E028	MECHANICAL TESTING			
				SC.04	TENSION TESTING			
				WG.03	VERIFICATION OF ALIGNMENT UNDER TENSILE LOAD	ASTM	CHAIR	1977
CHURNEY, KENNETH L.	543	2747	ASTM	E027	HAZARD POTENTIAL OF CHEMICALS			
				SC.02	THERMAL STABILITY	ASTM	MEMBER	1975
				E037	THERMAL MEASUREMENTS	ASTM	MEMBER	1973
				SC.01	TEST METHODS AND RECOMMENDED PRACTICES	ASTM	MEMBER	1973
				E038	RESOURCE RECOVERY			
				SC.01	ENERGY	ASTM	MEMBER	1979
CINCOTTA, ANTHONY V.	644	3545	IEEE	C	COMPUTER SOCIETY			
				-C.04	OPERATING SYSTEMS			
				P1003	OPERATING SYSTEM KERNEL (UNIX)	IEEE	MEMBER	5-85
CLARK, ALAN F.	724	B3253	ASTM	B001	ELECTRICAL CONDUCTORS	ASTM	MEMBER	1977
				SC.08	SUPERCONDUCTORS	ASTM	CHAIR	9-79
			IEEE	-C068	CRYOELECTRICAL ENGINEERING			
				-SC.01	MEASUREMENTS AND STANDARDS	IEEE	CHAIR	1976
CLARK, ELIZABETH J.	774	2533	ASTM	E044	SOLAR ENERGY CONVERSION	ASTM	MEMBER	6-76
				SC.04	MATERIALS PERFORMANCE	ASTM	MEMBER	6-76
				WG.02	COVER PLATES	ASTM	MEMBER	6-76
				WG.07	NONMETALLIC CONTAINMENT MATERIALS	ASTM	MEMBER	6-76
				G003	DURABILITY OF NONMETALLIC MATERIALS	ASTM	MEMBER	1-78
				SC.02	NATURAL ENVIRONMENTAL TESTING	ASTM	MEMBER	1-78
				SC.03	SIMULATED AND CONTROLLED ENVIRONMENTAL TESTS	ASTM	MEMBER	1-78
CLARK, GEORGE E.	652	3723	ANSI	X003	INFORMATION PROCESSING SYSTEMS			
				SC.L002	CODES AND CHARACTER SETS	CBEMA	ALT REP	6-84
				WG.01	VIDEOTEX/TELETEX	CBEMA	VICE CHAIR	9-84
				SC.S003	DATA COMMUNICATIONS	CBEMA	ALT REP	1970
				WG.07	PUBLIC DIGITAL NETWORK ACCESS	CBEMA	ALT REP	1974
				SC.T009	I/O INTERFACE	CBEMA	MEMBER	1975
				WG.02	LOWER LEVEL INTERFACE	CBEMA	ALT REP	1975
				WG.03	DEVICE LEVEL INTERFACE	CBEMA	MEMBER	1976
				WG.05	LOCAL DISTRIBUTED DATA INTERFACE	CBEMA	ALT REP	1977
CLIFTON, JAMES R.	746	3458	ASTM	C009	CONCRETE AND CONCRETE AGGREGATES	ASTM	MEMBER	1974
				C018	NATURAL BUILDING STONES	ASTM	MEMBER	2-78
				SC.02	DURABILITY, WEAR AND WEATHERING	ASTM	MEMBER	1978

NAME	DIV.	EXT.	PARENT ORG.	ACTIVITY NUMBER	ACTIVITY NAME	SECRE-TARIAT	POSITION HELD	DT. OF APPT.
CLIFTON, JAMES R.	746	3458	ASTM	E006	PERFORMANCE OF BUILDING CONSTRUCTIONS			
				SC.24	BUILDING PRESERVATION AND REHABILITATION TECHNOLOGY	ASTM	MEMBER	7-81
				F012	SECURITY SYSTEMS AND EQUIPMENT			
				SC.12	SECURITY GLAZING	ASTM	MEMBER	1982
				G001	CORROSION OF METALS	ASTM	MEMBER	1977
CLOUGH, ROGER B.	450	2965	ASTM	E007	NONDESTRUCTIVE TESTING			
				SC.04	ACOUSTIC EMISSION	ASTM	MEMBER	1979
COHEN, JULIUS	534	2453	ASTM	E007	NONDESTRUCTIVE TESTING	ASTM	MEMBER	1-83
				SC.10	OTHER METHODS	ASTM	MEMBER	1-83
				WG.04	INFRARED METHODS	ASTM	MEMBER	2-85
COLBERT, JENNIFER C.	543	2134	ASTM	D005	COAL AND COKE			
				SC.21	METHODS OF ANALYSIS	ASTM	MEMBER	2-85
				WG.02	ULTIMATE ANALYSIS	ASTM	MEMBER	10-80
				E038	RESOURCE RECOVERY	ASTM	MEMBER	10-80
				SC.01	ENERGY			
COLLICA, JOSEPH C.	642	2431	ANSI	X003	INFORMATION PROCESSING SYSTEMS	CBEMA	ALT REP	1-84
				SC.H003	COMPUTER GRAPHICS			
COLLINS, BELINDA L.	742	2670	ANSI	Z535	SAFETY SIGNS AND COLORS	ANSI	CHAIR	8-78
				SC.03	SAFETY SYMBOLS	ANSI	CHAIR	8-78
			ASTM	E012	APPEARANCE OF MATERIALS	ASTM	MEMBER	5-85
			NFPA	-C182	FIRE SAFETY SYMBOLS	NFPA	CHAIR	1-83
COOPER, LEONARD Y.	752	3388	ASTM	E005	FIRE STANDARDS			
				SC.12	PROTECTION OF OPENINGS	ASTM	MEMBER	1-82
			NFPA	-C044	EXPOSURE FIRE PROTECTION	NFPA	MEMBER	1-82
				-C052	FIRE DOORS AND WINDOWS	NFPA	MEMBER	1-82
				101	SAFETY TO LIFE			
				-SC.02	FIRE PROTECTION FEATURES	NFPA	ALT REP	1-82
COSTRELL, LOUIS	535	2518	ANSI	-C062	NUCLEAR STANDARDS BOARD	ANSI	MEMBER	1970
				N041	CONTROLS, INSTRUMENTATION, ELECTRICAL SYSTEMS FOR NUCLEAR POWER GENERATING STATIONS	IEEE	MEMBER	1972
				N042	NUCLEAR INSTRUMENTS	IEEE	CHAIR	1961
			DOE	-C006	U.S. NATIONAL INSTRUMENTATION COMMITTEE	DOE	CHAIR	1964
			IEC	TC045	NUCLEAR INSTRUMENTATION	GERMANY	CHIEF DELEGATE	1961
				WG.01	CLASSIFICATION AND TERMINOLOGY	GERMANY	MEMBER	1962
				WG.03	INTERCHANGEABILITY	GERMANY	MEMBER	1962
				WG.09	RADIATION DETECTORS	GERMANY	CHAIR	1963
			IEEE	NPS5	NUCLEAR AND PLASMA SCIENCES			
				-NPSS01	NUCLEAR INSTRUMENTS AND DETECTORS	IEEE	SEC	1954
			USNC/ IEC	-C002	US NATIONAL COMMITTEE FOR IEC	ANSI	TECHNICAL ADVISOR	1961
COURSEY, BERT M.	536	2665	ANSI	N042	NUCLEAR INSTRUMENTS			
				SC.02	PROCEDURAL STANDARDS FOR CALIBRATION OF DETECTORS FOR RADIOACTIVE MEASUREMENTS	IEEE	MEMBER	1975
COXON, BRUCE	552	2867	ASTM	E013	MOLECULAR SPECTROSCOPY			
				SC.07	NUCLEAR MAGNETIC RESONANCE SPECTROSCOPY	ASTM	SEC	2-75
CRAWFORD, MYRON L.	723	B5497	ANSI	C063	RADIO - ELECTRICAL COORDINATION			
				SC.01	EMI MEASUREMENT TECHNIQUES AND DEVELOPMENTS	IEEE	MEMBER	1978

NAME	DIV.	EXT.	PARENT ORG.	ACTIVITY NUMBER	ACTIVITY NAME	SECRETARIAT	POSITION HELD	DT. OF APPT.
CRAWFORD, MYRON L.	723	B5497	ISO	TC022	ROAD VEHICLES			
				SC.03	ELECTRICAL CONNECTIONS	GERMANY	TECHNICAL ADVISOR	6-77
				WG.03	ELECTRICAL INTERFERENCES	FRANCE	DELEGATE	6-77
			SAE	-C002	ELECTRICAL EQUIPMENT AND ELECTRONIC SYSTEMS	SAE	MEMBER	1975
				-SC.01	EMI STANDARDS AND TEST METHODS	SAE	CHAIR	1973
			USNC/ IEC	-C006	ADVISORY GROUP FOR IEC/CISPR A, RADIO INTERFERENCE MEASUREMENT & STATISTICAL METHODS	USNC/ IEC	TECHNICAL ADVISOR	4-81
CROSSON, ROBERT J.	716	2145	ASTM	E031	COMPUTERIZED SYSTEMS	ASTM	RECORDING SECRETARY	12-78
CUGINI, JOHN V.	642	2431	ANSI	X003	INFORMATION PROCESSING SYSTEMS			
				SC.J004	COBOL	CBEMA	ALT REP	9-81
CULVER, CHARLES G.	741	2196	RILEM	61-SLB	EFFECTS OF SEISMIC LOADING ON MATERIALS	RILEM	MEMBER	1984
			UNESCO	-C002	COUNCIL ON TALL BUILDINGS AND URBAN HABITAT			
				SC.13	COMMENTARY AND STRUCTURAL STANDARDS	UNESCO	EDITOR	9-84
CUNNINGHAM, DIANE	349	3451	ANSI	-C140	NATIONAL INFORMATION STANDARDS ORGANIZATION (Z39)	CNLIA	ALT REP	8-82
DAVIS, RICHARD S.	523	3520	ASTM	E041	LABORATORY APPARATUS			
				SC.06	WEIGHING DEVICES	ASTM	CHAIR	12-78
DAVIS, SANFORD	753	3744	ASTM	E005	FIRE STANDARDS	ASTM	ALT REP	6-75
				SC.11	CONSTRUCTION ASSEMBLIES	ASTM	MEMBER	1-82
				SC.13	LARGE SCALE TESTS	ASTM	ALT REP	1-82
				SC.15	FURNISHINGS AND CONTENTS	ASTM	MEMBER	6-75
				WG.03	FLOOR COVERINGS	ASTM	MEMBER	6-75
				WG.04	OCCASIONAL FURNITURE	ASTM	MEMBER	6-80
				WG.05	UPHOLSTERED FURNITURE	ASTM	MEMBER	6-75
				SC.16	APPLIANCES AND EQUIPMENT	ASTM	MEMBER	1983
				SC.17	TRANSPORTATION	ASTM	MEMBER	7-76
				WG.01	FIRE RISK ASSESSMENT	ASTM	MEMBER	12-78
				WG.02	LARGE SCALE TEST PROCEDURES	ASTM	CHAIR	12-78
				SC.22	SURFACE BURNING			
				WG.05	FLOORING RADIANT PANEL	ASTM	MEMBER	1978
				SC.91	PLANNING AND REVIEW	ASTM	MEMBER	1-85
				F007	AEROSPACE INDUSTRY METHODS AND AIRCRAFT			
				SC.06	FLAMMABILITY	ASTM	MEMBER	7-80
			NFPA	-C080	FIRE TESTS	NFPA	CHAIR	1-82
				-SC.03	INTERIOR FURNISHINGS	NFPA	MEMBER	6-75
				-C130	FIXED GUIDEWAY TRANSIT SYSTEMS	NFPA	MEMBER	6-76
				-C160	STANDARDS COUNCIL			
				-SC.01	AD HOC SUBCOMMITTEE ON CONTENTS AND FURNISHINGS	NFPA	MEMBER	9-84
DAY, GORDON W.	724	B5204	CCITT/ IEC	-C002	OPTICAL FIBERS			
				WG.0	TERMS AND DEFINITIONS	CCITT/ IEC	MEMBER	9-79
			EIA	P006	FIBER OPTICS			
				SC.06	WORKING GROUP ON FIBERS AND MATERIALS			
				WG.05	TASK GROUP ON MONOMODE FIBER	EIA	MEMBER	10-82

NAME	DIV.	EXT.	PARENT ORG.	ACTIVITY NUMBER	ACTIVITY NAME	SECRE-TARIAT	POSITION HELD	DT. OF APPT.
DAY, GORDON W.	724	B5204	IEEE	COM	COMMUNICATIONS SOCIETY			
				-COMO8	TRANSMISSION SYSTEMS			
				-SC.01	FIBER OPTICS	IEEE	MEMBER	2-78
DEWIT, ROLAND	430	2976	ASTM	E024	FRACTURE TESTING	ASTM	MEMBER	1-75
				SC.01	FRACTURE MECHANICS TEST METHODS	ASTM	MEMBER	1975
				SC.02	FRACTOGRAPHY AND ASSOCIATED MICROSTRUCTURES	ASTM	MEMBER	1975
				SC.03	ALTERNATIVE FRACTURE TEST METHODS	ASTM	MEMBER	1975
				SC.04	SUBCRITICAL CRACK GROWTH	ASTM	MEMBER	1975
				SC.05	TERMINOLOGY	ASTM	SEC	1975
				SC.06	FRACTURE MECHANICS APPLICATIONS	ASTM	MEMBER	1975
				SC.07	FRACTURE TOUGHNESS OF BRITTLE NONMETALLIC MATERIALS	ASTM	MEMBER	1977
				SC.08	ELASTIC-PLASTIC AND FULLY PLASTIC FRACTURE MECHANICS TERMINOLOGY	ASTM	MEMBER	1978
DIAMONDSTONE, BARRY I.	551	2873	ASTM	D034	WASTE DISPOSAL	ASTM	MEMBER	12-79
				SC.02	PHYSICAL AND CHEMICAL CHARACTERIZATION	ASTM	MEMBER	1-80
				E003	CHEMICAL ANALYSIS OF METALS	ASTM	MEMBER	1-80
				SC.01	FERROUS METALS	ASTM	MEMBER	12-82
				-WG.01	OXYGEN IN METALS	ASTM	CHAIR	12-82
DIDION, DAVID A.	745	2994	ARI	210/240	UNITARY AIR CONDITIONING AND AIR SOURCE HEAT PUMP EQUIPMENT	ARI	MEMBER	1-83
			ASHRAE	SPC041.9	STANDARD CALORIMETER TEST METHOD FOR FLOW MEASUREMENT OF A VOLATILE REFRIGERANT	ASHRAE	MEMBER	1-84
				SPC116P	METHODS OF TESTING FOR SEASONAL EFFICIENCY OF UNITARY AIR-CONDITIONERS AND HEAT PUMP	ASHRAE	MEMBER	1978
DIKKERS, ROBERT D.	745	3285	ANSI	Z021	PERFORMANCE AND INSTALLATION OF GAS-BURNING APPLIANCES AND RELATED ACCESSORIES	AGA	MEMBER	3-85
			ASTM	E044	SOLAR ENERGY CONVERSION	ASTM	MEMBER	1-77
				SC.06	HEATING AND COOLING SYSTEMS	ASTM	MEMBER	3-79
				SC.14	PASSIVE HEATING AND COOLING SYSTEMS	ASTM	MEMBER	1-82
DILLER, DWAIN E.	773	B3255	ASTM	D003	GASEOUS FUELS	ASTM	MEMBER	12-79
				-SC.01	THERMOPHYSICAL PROPERTIES	ASTM	MEMBER	12-79
DITMARS, DAVID A.	543	2786	ASTM	E037	THERMAL MEASUREMENTS			
				SC.05	THERMOPHYSICAL PROPERTIES			
				WG.01	THERMODYNAMICS			
				WG.01.5	RELATIVE ENTHALPY CALORIMETRY	ASTM	MEMBER	4-76
			USCC	-C002	COMMITTEE ON STANDARDS	USCC	MEMBER	3-82
DOMALSKI, EUGENE S.	543	2131	ASTM	E027	HAZARD POTENTIAL OF CHEMICALS	ASTM	MEMBER	4-75
				SC.07	ESTIMATION METHODS	ASTM	MEMBER	4-75
				E038	RESOURCE RECOVERY	ASTM	MEMBER	10-78
				SC.01	ENERGY	ASTM	MEMBER	10-78
DONALDSON, JOHN L.	120	3751	ANSI	-C016	CERTIFICATION COMMITTEE	ANSI	MEMBER	6-83
				-SC.01	INTERNATIONAL CERTIFICATION	ANSI	CHAIR	6-83
				-C098	INTERNATIONAL STANDARDS COUNCIL	ANSI	MEMBER	10-80
				-C100	ADVISORY GROUP ON ISO/INFCO AND ISONET	ANSI	MEMBER	8-80
				Z034	PRINCIPLES UNDERLYING VALID CERTIFICATION AND LABELING OF PRODUCTS AND SERVICES	ACIL	VICE CHAIR	12-83
			ASTM	-C210	COMMITTEE ON RESEARCH AND TECHNICAL PLANNING	ASTM	MEMBER	1-86
			DOC	PS020	AMERICAN LUMBER STANDARDS COMMITTEE	DOC	MEMBER	9-84
			ECCB	-C002	ELECTRONIC COMPONENTS CERTIFICATION BOARD	ECCB	ALT REP	10-84

NAME	DIV.	EXT.	PARENT ORG.	ACTIVITY NUMBER	ACTIVITY NAME	SECRE-TARIAT	POSITION HELD	DT. OF APPT.
DONALDSON, JOHN L.	120	3751	ISO	CASCO	CONFORMITY ASSESSMENT COMMITTEE	ISO	DELEGATE	5-82
				DEVCO	DEVELOPMENT COMMITTEE	ISO	OBSERVER	5-83
				INFCO	INFORMATION COMMITTEE	ISO	DELEGATE	8-80
				-C.01	ISONET MANAGEMENT BOARD	ISO	CHAIR	8-80
DORKO, WILLIAM D.	553	2886	ASTM	D022	SAMPLING AND ANALYSIS OF ATMOSPHERES			
				SC.03	AMBIENT ATMOSPHERES	ASTM	SEC	1-86
DOWNING, ROBERT G.	551	2166	ASTM	E010	NUCLEAR TECHNOLOGY AND APPLICATIONS			
				SC.05	NUCLEAR RADIATION METROLOGY			
				WG.12	NUCLEAR METHODS OF CHEMICAL ANALYSIS	ASTM	MEMBER	4-85
DURST, RICHARD A.	552	2446	ASTM	D019	WATER	ASTM	MEMBER	1977
			IUPAC	005	ANALYTICAL CHEMISTRY DIVISION			
				C.05.5	ELECTROANALYTICAL CHEMISTRY	UK	MEMBER	1979
			NCCLS	-C002	AREA COMMITTEE ON CLINICAL CHEMISTRY			
				-SC.05	PH AND BLOOD GASES	NCCLS	MEMBER	1975
				-C010	AREA COMMITTEE ON INSTRUMENTATION			
				-SC.02	ELECTROANALYTICAL METHODS	NCCLS	MEMBER	1979
EARLY, JAMES G.	450	2976	ASTM	E038	RESOURCE RECOVERY	ASTM	MEMBER-AT-L ARGE	7-78
				-C.01	MANAGEMENT BOARD FOR ASTM/EPA CONTRACT	ASTM	SEC	11-79
				SC.02	FERROUS METALS	ASTM	CHAIR	11-74
EBERHARDT, KEITH R.	714	3651	ISO	REMCO	COMMITTEE ON REFERENCE MATERIALS	ISO	DELEGATE	1-82
ECKERLE, KENNETH L.	534	2791	ASTM	E013	MOLECULAR SPECTROSCOPY	ASTM	MEMBER	3-85
				SC.01	ULTRAVIOLET AND VISIBLE SPECTROSCOPY	ASTM	MEMBER	3-85
				SC.03	INFRARED SPECTROSCOPY	ASTM	MEMBER	3-85
				SC.06	MOLECULAR LUMINESCENCE	ASTM	MEMBER	3-85
EDGERLY, DAVID E.	120	3287	NBS	-C020	U.S. ADVISORY COMMITTEE FOR OIML (ACILM)	NBS	CHAIR	1974
			USNWG/ OIML	PS07	MEASUREMENT OF MASS			
				RS8	LOAD CELLS			
				-WG.01	USNWG FOR OIML/PS7/RS8, LOAD CELLS	NBS	SEC	1976
				PS19	MEASUREMENT OF THE CHARACTERISTICS OF MATERIALS			
				RS2	MACHINES FOR TESTING MATERIALS			
				-WG.01	USNWG FOR OIML/PS19/RS2, MACHINES FOR TESTING MATERIALS	NBS	SEC	1976
				PS22	PRINCIPLES OF METROLOGICAL CONTROL			
				RS3	PRINCIPLES ON WHICH PATTERN EVALUATION WILL BE CONDUCTED			
				-WG.01	USNWG FOR OIML/PS22/RS3, PRINCIPLES ON WHICH PATTERN EVALUATION WILL BE CONDUCTED	NBS	CHAIR	1976
				RS4	PRINCIPLES FOR INITIAL AND SUBSEQUENT VERIFICATION AND CALIBRATION OF INSTRUMENTS			
				-WG.01	USNWG FOR OIML/PS22/RS4, PRINCIPLES FOR VERIFICATION AND CALIBRATION OF INSTRUMENTS	NBS	CHAIR	1976
EHRLICH, CHARLES D.	522	2121	ASTM	E007	NONDESTRUCTIVE TESTING	ASTM	MEMBER	8-85
				SC.08	LEAK TESTING	ASTM	MEMBER	8-85
EHRSTEIN, JAMES R.	725	3625	ASTM	F001	ELECTRONICS	ASTM	MEMBER	1969

NAME	DIV.	EXT.	PARENT ORG.	ACTIVITY NUMBER	ACTIVITY NAME	SECRE-TARIAT	POSITION HELD	DT. OF APPT.
EHRSTEIN, JAMES R.	725	3625	ASTM	SC.04	SEMICONDUCTOR PHYSICAL PROPERTIES	ASTM	MEMBER	1969
				SC.06	ELECTRICAL AND OPTICAL MEASUREMENT	ASTM	VICE CHAIR	1969
EISENHAUER, CHARLES M.	536	2685	ANS	-C006	STANDARDS STEERING COMMITTEE			
				SC.06	RADIATION PROTECTION AND SHIELDING			
				SSC.04	SHIELDING MATERIALS			
				WG.03	GAMMA-RAY ATTENUATION DATA	ANS	MEMBER	7-80
			ASTM	E010	NUCLEAR TECHNOLOGY AND APPLICATIONS			
				SC.05	NUCLEAR RADIATION METROLOGY	ASTM	MEMBER	1-81
			NAS/ NRC	-C020	ADVISORY COMMITTEE ON THE RADIATION EFFECTS RESEARCH FOUNDATION	NAS/ NRC	MEMBER	1982
				-C.01	PANEL ON THE REASSESSMENT OF A-BOMB DOSIMETRY	NAS/ NRC	MEMBER	1982
			NCRP	SC040	BIOLOGICAL ASPECTS OF RADIATION PROTECTION CRITERIA			
				-WG.01	A-BOMB SURVIVOR DOSIMETRY	NCRP	MEMBER	7-77
EISENHOWER, ELMER H.	536	2551	ANSI	N043	EQUIPMENT FOR NON-MEDICAL RADIATION APPLICATIONS	NBS	CHAIR	4-67
				N044	EQUIPMENT AND MATERIALS FOR MEDICAL RADIATION APPLICATIONS	ACR	ALT REP	5-68
			ASTM	E010	NUCLEAR TECHNOLOGY AND APPLICATIONS			
				SC.04	RADIATION PROTECTION METHODOLOGY	ASTM	MEMBER	2-84
EITZEN, DONALD G.	737	3646	ASTM	E007	NONDESTRUCTIVE TESTING	ASTM	MEMBER	1974
				SC.04	ACOUSTIC EMISSION			
				WG.02	ACOUSTIC EMISSION SENSORS	ASTM	VICE CHAIR	1974
				SC.06	ULTRASONIC TESTING PROCEDURE			
				WG.02	ALUMINUM REFERENCE BLOCKS	ASTM	CHAIR	1974
EKIN, JOHN W.	724	B5448	ASTM	B001	ELECTRICAL CONDUCTORS			
				SC.08	SUPERCONDUCTORS	ASTM	MEMBER	6-79
ELLINGWOOD, BRUCE R.	741	3471	ASCE	A58	BUILDING CODE REQUIREMENTS FOR MINIMUM DESIGN LOADS IN BUILDINGS	ASCE	MEMBER	10-77
			ASTM	E009	FATIGUE			
				SC.06	STATISTICAL ASPECTS OF FATIGUE	ASTM	MEMBER	5-73
EPSTEIN, MICHAEL S.	551	2142	ASTM	D019	WATER	ASTM	MEMBER	4-78
				SC.07	SEDIMENTS			
				WG.04	CHEMICAL CHARACTERIZATION OF FLUVIAL SEDIMENT	ASTM	MEMBER	4-78
ERBER, EDGAR	738	2216	API	-C004	GAGES AND GAGING PRACTICE	API	MEMBER	1980
ERICKSON, NILS E.	541	2789	ASTM	E042	SURFACE ANALYSIS	ASTM	MEMBER	4-75
				SC.04	ESCA	ASTM	MEMBER	4-75
ESCALANTE, EDWARD	450	2810	ASTM	G001	CORROSION OF METALS	ASTM	MEMBER	1970
				SC.10	CORROSION IN SOILS	ASTM	MEMBER	1972
			NACE	-C002	UNDERGROUND CORROSION CONTROL	NACE	MEMBER	1976
ETZ, EDGAR S.	553	2871	ASTM	D022	SAMPLING AND ANALYSIS OF ATMOSPHERES	ASTM	MEMBER	4-77
FARRAR, ALLEN J.	100	2425	ILAC	-C002	INTERNATIONAL LABORATORY ACCREDITATION CONFERENCE			
				WG.F	BILATERAL AGREEMENTS	ILAC	SEC	10-77
			UNECE	-C002	GOVERNMENT OFFICIALS RESPONSIBLE FOR STANDARDIZATION POLICIES	UNECE	DELEGATE	4-78
				-SC.01	GROUP OF EXPERTS ON STANDARDIZATION POLICIES	UNECE	DELEGATE	4-78

NAME	DIV.	EXT.	PARENT ORG.	ACTIVITY NUMBER	ACTIVITY NAME	SECRE-TARIAT	POSITION HELD	DT. OF APPT.
FELDMAN, ALBERT	420	2817	ASTM	F001	ELECTRONICS			
				SC.02	LASERS	ASTM	EDITOR	1972
FICKETT, FRED R.	724	B3785	ASTM	A006	MAGNETIC PROPERTIES	ASTM	MEMBER	5-83
				B001	ELECTRICAL CONDUCTORS	ASTM	MEMBER	1-80
				SC.08	SUPERCONDUCTORS	ASTM	MEMBER	1-80
FIELDS, RICHARD J.	430	2980	ASTM	E004	METALLOGRAPHY			
				SC.09	INCLUSIONS	ASTM	MEMBER	6-79
				SC.14	QUANTITATIVE METALLOGRAPHY	ASTM	MEMBER	6-79
FINE, JOSEPH	541	2787	ASTM	E042	SURFACE ANALYSIS			
				SC.03	AUGER SUBCOMMITTEE	ASTM	MEMBER	3-75
				SC.08	ION BEAM SPUTTERING	ASTM	MEMBER	3-76
				SC.09	STANDARD REFERENCE MATERIALS	ASTM	CHAIR	3-77
FISHER, GARY E.	642	2431	ANSI	X003	INFORMATION PROCESSING SYSTEMS			
				SC.SPARC	STANDARDS PLANNING AND REQUIREMENTS COMMITTEE			
				SC.PLSG	PROGRAMMING LANGUAGES STUDY GROUP	ANSI	MEMBER	5-85
FIVOZINSKY, SHERMAN P.	504	2104	ASTM	F004	MEDICAL AND SURGICAL MATERIALS AND DEVICES	ASTM	MEMBER	10-82
FLEMING, RONALD F.	551	2166	ASTM	E010	NUCLEAR TECHNOLOGY AND APPLICATIONS			
				SC.05	NUCLEAR RADIATION METROLOGY	ASTM	MEMBER	1-83
				SC.07	IONIZING RADIATION DOSIMETRY AND RADIATION EFFECTS ON ELECTRONIC MATERIALS & DEVICES			
				WG.04	RADIATION METROLOGY FOR FOOD PROCESSING	ASTM	MEMBER	6-84
FLETCHER, DONALD G.	500	3668	TAPPI	-C014	SUBSTRATE	TAPPI	SEC	1974
			US CONGRESS	-C002	JOINT COMMITTEE ON PRINTING			
				-C.01	PAPER SPECIFICATIONS AND STANDARDS	JCP	MEMBER	4-77
FLYNN, DANIEL R.	737	3565	ANSI	S001	ACOUSTICS	ASA	MEMBER	6-79
				WG.13	WEIGHTING NETWORKS FOR ACOUSTICAL MEASUREMENTS	ASA	CHAIR	4-84
				S002	MECHANICAL SHOCK AND VIBRATION	ASA; ASME	ALT REP	1-82
				S012	NOISE	ASA	ALT REP	6-84
				WG.23	DETERMINATION OF SOUND POWER	ASA	MEMBER	3-84
FONG, ELIZABETH N.	642	3491	ANSI	X003	INFORMATION PROCESSING SYSTEMS			
				SC.SPARC	STANDARDS PLANNING AND REQUIREMENTS COMMITTEE			
				-SSC.01	DATABASE SYSTEM STUDY GROUP	CBEMA	INTL. REPRESENTATIVE	10-84
FONG, JEFFREY T.	711	2631	ASTM	E009	FATIGUE	ASTM	MEMBER	12-73
				SC.01	RESEARCH	ASTM	MEMBER	12-73
				SC.06	STATISTICAL ASPECTS OF FATIGUE	ASTM	MEMBER	12-75
				E011	STATISTICAL METHODS	ASTM	MEMBER	1-78
FOWELL, ANDREW J.	752	3255	ASTM	E005	FIRE STANDARDS	ASTM	ALT REP	1-82
				SC.32	RESEARCH	ASTM	MEMBER	1-82
				SC.35	GUIDE CRITERIA	ASTM	MEMBER	1-82
			NFPA	101	SAFETY TO LIFE			
				-SC.04	RESIDENTIAL OCCUPANCIES	NFPA	ALT REP	2-85

NAME	DIV.	EXT.	PARENT ORG.	ACTIVITY NUMBER	ACTIVITY NAME	SECRE-TARIAT	POSITION HELD	DT. OF APPT.
FRAKER, ANNA C.	450	2992	ASTM	F004	MEDICAL AND SURGICAL MATERIALS AND DEVICES			
				SC.02	RESOURCES			
				SC.02.09	CORROSION OF IMPLANT MATERIALS	ASTM	CHAIR	5-77
FRANK, DANIEL E.	702	3161	ASTM	F012	SECURITY SYSTEMS AND EQUIPMENT			
				SC.60	CONTROLLED ACCESS SECURITY, SEARCH AND SCREENING EQUIPMENT	ASTM	MEMBER	9-80
FRANZEN, DOUGLAS L.	724	B3346	EIA	P006	FIBER OPTICS			
				SC.06	WORKING GROUP ON FIBERS AND MATERIALS	EIA	MEMBER	5-78
				WG.01	TASK GROUP ON ROUND ROBIN TESTING	EIA	CHAIR	10-79
				WG.05	TASK GROUP ON MONOMODE FIBER	EIA	MEMBER	1981
FREE, GEORGE M.	521	2715	ASNT	-C002	ELECTRICAL AND MAGNETIC METHODS	ASNT	MEMBER	9-76
				C001	RESEARCH	ASNT	MEMBER	1-79
			ASTM	E007	NONDESTRUCTIVE TESTING	ASTM	MEMBER	1-77
				SC.07	ELECTROMAGNETIC METHODS	ASTM	VICE CHAIR	1977
				SC.09	MATERIALS INSPECTION AND TESTING LABORATORIES	ASTM	MEMBER	1977
FREEDMAN, JEAN B.	652	3165	AIIM	PH005	MICROGRAPHIC REPRODUCTION			
				WG.C05	COMPUTER INTERFACE	AIIM	MEMBER	10-84
				WG.C09	ENCODING	AIIM	MEMBER	10-84
				WG.C13	ELECTRONIC IMAGING	AIIM	MEMBER	10-84
			ANSI	X003	INFORMATION PROCESSING SYSTEMS			
				SC.SPARC	STANDARDS PLANNING AND REQUIREMENTS COMMITTEE			
				-WG.03	OPTICAL DIGITAL DATA DISK	CBEMA	MEMBER	1-83
			CBEMA	X003	INFORMATION PROCESSING SYSTEMS			
				SC.A001	OPTICAL CHARACTER RECOGNITION	CBEMA	MEMBER	10-83
				SC.B011	OPTICAL DIGITAL DATA DISK	CBEMA	MEMBER	4-84
FREIMAN, STEPHEN W.	420	3277	ASTM	E024	FRACTURE TESTING	ASTM	MEMBER	12-76
				SC.07	FRACTURE TOUGHNESS OF BRITTLE NONMETALLIC MATERIALS	ASTM	MEMBER	12-76
				WG.05	CHEVRON NOTCH SPECIMENS	ASTM	MEMBER	10-77
FRENCH, JUDSON C.	720	3357	ASTM	F001	ELECTRONICS	ASTM	MEMBER	1960
FROHNSDORFF, GEOFFREY	746	3704	ACI	225	HYDRAULIC CEMENTS	ACI	CHAIR	1-82
			ASTM	C001	CEMENT	ASTM	MEMBER	1-75
				SC.12	BLENDED CEMENT	ASTM	MEMBER	1-75
				SC.90	EXECUTIVE SUBCOMMITTEE	ASTM	MEMBER	1-82
				E006	PERFORMANCE OF BUILDING CONSTRUCTIONS	ASTM	MEMBER	1975
				SC.22	DURABILITY PERFORMANCE OF BUILDING CONSTRUCTIONS	ASTM	CHAIR	6-74
			RILEM	68-MMH	MATHEMATICAL MODELING OF CEMENT HYDRATION	RILEM	SEC	7-82
FULLER, EDWIN R., JR.	420	2934	ASTM	E024	FRACTURE TESTING	ASTM	MEMBER	10-77
				SC.07	FRACTURE TOUGHNESS OF BRITTLE NONMETALLIC MATERIALS	ASTM	MEMBER	10-77
				WG.02	DOUBLE-TORSION TECHNIQUE	ASTM	MEMBER	10-77
				WG.04	METHODS FOR ROCKS AND CONCRETE	ASTM	MEMBER	10-77
FURUKAWA, GEORGE T.	522	2742	ASTM	E020	TEMPERATURE MEASUREMENT	ASTM	MEMBER	1974
				SC.03	RESISTANCE THERMOMETERS	ASTM	MEMBER	1974
				SC.04	THERMOCOUPLES	ASTM	MEMBER	1974
				SC.06	NEW THERMOMETERS AND TECHNIQUES	ASTM	SEC	1974
				SC.07	FUNDAMENTALS IN THERMOMETRY	ASTM	MEMBER	1974

NAME	DIV.	EXT.	PARENT ORG.	ACTIVITY NUMBER	ACTIVITY NAME	SECRE-TARIAT	POSITION HELD	DT. OF APPT.
FURUKAWA, GEORGE T.	522	2742	ASTM	SC.94	PUBLICATIONS	ASTM	MEMBER	5-82
GALLAGHER, LEONARD J.	642	2431	ANSI	X003	INFORMATION PROCESSING SYSTEMS			
				IAC	INTERNATIONAL ADVISORY COMMITTEE			
				-SC.03	US TAG FOR ISO/TC97/SC21, INFORMATION RETRIEVAL, TRANSFER AND MANAGEMENT FOR OSI	ANSI	MEMBER	10-83
				SC.H002	DATABASE	CBEMA	INTL. REPRESENTATIVE	6-80
GALLAWA, ROBERT L.	724	B3761	CCITT/ IEC	-C002	OPTICAL FIBERS			
				WG.0	TERMS AND DEFINITIONS	CCITT/ IEC	MEMBER	1-80
			DOD	-C016	TRI-SERVICE FIBER OPTIC COCRDINATING STRUCTURE			
				-WG.01	WORKING GROUP ON STANDARDS, SPECIFICATION TEST AND EVALUATION	DOD	MEMBER	4-85
			EIA	P006	FIBER OPTICS			
				SC.06	WORKING GROUP ON FIBERS AND MATERIALS			
				WG.06	TASK GROUP ON STEP INDEX FIBERS	EIA	MEMBER	1-83
				WG.02	WORKING GROUP ON TERMINOLOGY, DEFINITIONS AND SYMBOLOGY	EIA	MEMBER	1-82
GALLOWAY, KENNETH F.	727	3541	ASTM	F001	ELECTRONICS	ASTM	MEMBER	10-85
GALOWIN, LAWRENCE S.	745	3293	ANSI	A040	SAFETY REQUIREMENTS FOR PLUMBING	ASME	MEMBER	1974
				A112	STANDARDIZATION OF PLUMBING MATERIALS AND EQUIPMENT	ASME; ASSE	MEMBER	1974
GANN, RICHARD G.	753	2963	ASTM	E005	FIRE STANDARDS			
				SC.16	APPLIANCES AND EQUIPMENT	ASTM	TECHNICAL ADVISOR	3-78
				SC.21	SMOKE AND COMBUSTION PRODUCTS	ASTM	MEMBER	12-85
			IEEE	S032	FLUID DIELECTRICS	IEEE	MEMBER	1978
				SC.02	FIRE HAZARDS	IEEE	MEMBER	1978
			NFPA	-C014	FIRE HAZARDS IN OXYGEN-ENRICHED ATMOSPHERES	NFPA	ALT REP	1-82
				-C054	FIRE HAZARDS OF MATERIALS	NFPA	MEMBER	1-82
				-C190	CLASSIFICATION AND PROPERTIES OF FLAMMABLE LIQUIDS	NFPA	MEMBER	1-82
GARVIN, DAVID	543	2773	ASTM	E027	HAZARD POTENTIAL OF CHEMICALS	ASTM	MEMBER	1-79
				E038	RESOURCE RECOVERY	ASTM	MEMBER	1-79
			ICSU	-C002	COMMITTEE ON DATA FOR SCIENCE AND TECHNOLOGY			
				-C.01	CHEMICAL THERMODYNAMIC TABLES	CODATA	SEC	1977
GATES, RICHARD S.	420	2343	ASTM	D002	PETROLEUM PRODUCTS AND LUBRICANTS	ASTM	MEMBER	12-79
				SC.L	INDUSTRIAL LUBRICANTS	ASTM	MEMBER	12-79
GEIST, JON C.	534	2191	IMEKO	TC002	PHOTON DETECTORS	HUNGARY	MEMBER	1-79
GERNER, STANLEY W.	736	2448	ANSI	B007	SAFETY REQUIREMENTS FOR THE USE, CARE, AND PROTECTION OF ABRASIVE WHEELS	GWI	CHAIR	1960
GILLS, THOMAS E.	511	3868	ASTM	C026	NUCLEAR FUEL CYCLE			
				SC.05	METHODS OF TEST	ASTM	MEMBER	1980
GLADHILL, ROBERT L.	120	3431	ACI	E901	CERTIFICATION	ACI	MEMBER	10-83
				SC.02	LABORATORY TECHNICIAN I & II	ACI	MEMBER	10-83
			ASTM	C009	CONCRETE AND CONCRETE AGGREGATES	ASTM	MEMBER	11-81

NAME	DIV.	EXT.	PARENT ORG.	ACTIVITY NUMBER	ACTIVITY NAME	SECRE-TARIAT	POSITION HELD	DT. OF APPT.
GLADHILL, ROBERT L.	120	3431	ASTM	SC.01	ADMINISTRATION			
				SC.01.07	LABORATORY EVALUATION	ASTM	MEMBER	7-83
				SC.03	SPECIFICATIONS AND TEST METHODS	ASTM	MEMBER	11-81
GOLDFARB, RONALD B.	724	B3650	ASTM	A006	MAGNETIC PROPERTIES	ASTM	MEMBER	1-84
GOLDFINE, ALAN H.	642	3491	ANSI	X003	INFORMATION PROCESSING SYSTEMS			
				SC.H004	INFORMATION RESOURCE AND DICTIONARY SYSTEM	CBEMA	ALT REP	6-81
			ISO	TC097	INFORMATION PROCESSING SYSTEMS			
				SC.21	OPEN SYSTEMS INTERCONNECTION			
				WG.03	DATABASE	AFNOR	TECHNICAL ADVISOR	2-85
GOODRICH, LOREN F.	724	B3143	ASTM	B001	ELECTRICAL CONDUCTORS	ASTM	MEMBER	3-80
GREENBERG, ROBERT R.	551	2166	ASTM	E010	NUCLEAR TECHNOLOGY AND APPLICATIONS			
				SC.05	NUCLEAR RADIATION METROLOGY	ASTM	MEMBER	4-85
GROSS, DANIEL	752	3143	ASTM	E005	FIRE STANDARDS	ASTM	ALT REP	1970
				SC.14	ROOF COVERING	ASTM	MEMBER	1975
				SC.34	INTERNATIONAL STANDARDS	ASTM	MEMBER	1975
			ISO	TC092	FIRE TESTS ON BUILDING MATERIALS, COMPONENTS AND STRUCTURES			
				SC.02	FIRE RESISTANCE			
				WG.01	FIRE RESISTANCE: GENERAL REQUIREMENTS	BSI	DELEGATE	1974
				WG.03	FIRE RESISTANCE: DOORS, SHUTTERS AND GLAZED ELEMENTS	BSI	DELEGATE	1974
				WG.04	VENTILATION DUCTS	BSI	DELEGATE	1976
GROSS, JAMES G.	740	3375	ANSI	-C018	CONSTRUCTION STANDARDS BOARD	ANSI	MEMBER	2-82
			ASCE	-C007	TECHNICAL COUNCIL ON CODES AND STANDARDS			
				-C.02	EXECUTIVE COMMITTEE	ASCE	MEMBER	10-84
			ASTM	E006	PERFORMANCE OF BUILDING CONSTRUCTIONS	ASTM	MEMBER	1975
				SC.55	EXTERIOR BUILDING WALL SYSTEMS	ASTM	MEMBER	10-84
				SC.62	COORDINATION OF DIMENSIONS FOR BUILDING MATERIALS AND SYSTEMS	ASTM	MEMBER	1975
				SC.95	RESEARCH	ASTM	CHAIR	10-82
GROT, RICHARD A.	742	3501	ASTM	C016	THERMAL INSULATION			
				SC.30	THERMAL MEASUREMENT			
				WG.07	TEST METHODS FOR IN SITU TESTING OF INSULATION SYSTEMS	ASTM	MEMBER	6-79
				E006	PERFORMANCE OF BUILDING CONSTRUCTIONS	ASTM	MEMBER	6-83
				SC.41	INFILTRATION PERFORMANCES	ASTM	MEMBER	1-81
			ISO	TC163	THERMAL INSULATION			
				SC.01	TEST AND MEASUREMENT METHODS			
				WG.04	THERMOGRAPHY METHODS	ASTM	DELEGATE	2-81
GRUBB, DANA S.	652	3723	ANSI	X003	INFORMATION PROCESSING SYSTEMS			
				SC.B005	DIGITAL MAGNETIC TAPE	CBEMA	ALT REP	12-84
GRUNDL, JAMES A.	536	2767	ASTM	E010	NUCLEAR TECHNOLOGY AND APPLICATIONS			
				SC.05	NUCLEAR RADIATION METROLOGY	ASTM	MEMBER	1975
GUTTMAN, CHARLES M.	440	3851	ASTM	D020	PLASTICS	ASTM	MEMBER	1974
				SC.30	THERMAL PROPERTIES	ASTM	MEMBER	1974
				E037	THERMAL MEASUREMENTS	ASTM	MEMBER	1975
				SC.01	TEST METHODS AND RECOMMENDED PRACTICES	ASTM	MEMBER	1975
				WG.05	PURITY METHODS	ASTM	CHAIR	1975
HAAR, LESTER	774	2533	IAPS	001	THERMODYNAMIC PROPERTIES	NBS	MEMBER	1975

NAME	DIV.	EXT.	PARENT ORG.	ACTIVITY NUMBER	ACTIVITY NAME	SECRE-TARIAT	POSITION HELD	DT. OF APPT.
HAAR, LESTER	774	2533	IUPAC	001	PHYSICAL CHEMISTRY DIVISION			
				C.01.2	THERMODYNAMICS AND THERMOCHEMISTRY			
				-SC.01	AMMONIA	GREAT BRITAIN	MEMBER	12-69
HAINES, RUTH A.	540	2711	ASTM	D032	CATALYSTS	ASTM	MEMBER	1977
				SC.01	PHYSICAL-CHEMICAL PROPERTIES	ASTM	MEMBER	1977
				WG.03	METAL DISPERSION	ASTM	MEMBER	1977
				SC.92	NOMENCLATURE AND DEFINITIONS	ASTM	MEMBER	1978
				S021	COORDINATING COMMITTEE FOR STANDARD REFERENCE MATERIALS FOR PARTICLE METROLOGY	ASTM	MEMBER	1978
HALL, JAMES A.	642	2431	ANSI	X003	INFORMATION PROCESSING SYSTEMS	CBEMA	ALT REP	10-85
				SC.J004	COBOL			
				SC.SPARC	STANDARDS PLANNING AND REQUIREMENTS COMMITTEE			
				SC.PLSG	PROGRAMMING LANGUAGES STUDY GROUP	ANSI	ALT REP	10-84
HAMPSON, ROBERT F., JR.	542	2565	NASA	-C010	NASA PANEL FOR DATA EVALUATION	NASA	MEMBER	10-76
HANKINSON, ALLEN L.	644	2208	IEEE	C	COMPUTER SOCIETY			
				-C.03	STANDARDS ACTIVITIES BOARD	IEEE	INTL. STDS. COORDINATO R	12-83
HARMAN, GEORGE G.	726	3621	ASTM	F001	ELECTRONICS	ASTM	MEMBER	6-71
HARRIS, JAMES E.	745	3304	ASHRAE	SPC115P	METHOD OF TESTING FOR RATING AIR SOURCE HEAT PUMP WATER HEATERS	ASHRAE	MEMBER	6-83
				SPC118P	METHOD OF TESTING FOR RATING GAS, ELECTRIC AND OIL STORAGE TYPE WATER HEATERS	ASHRAE	MEMBER	6-83
				SPC124	METHOD OF TESTING FOR COMBINATION SPACE HEATING WATER HEATING APPLIANCES	ASHRAE	MEMBER	10-84
HASEGAWA, SABURO	775	3748	ASME	PTC19	INSTRUMENTS AND APPARATUS			
				SC.18	HUMIDITY DETERMINATIONS	ASME	MEMBER	4-81
			ASTM	D022	SAMPLING AND ANALYSIS OF ATMOSPHERES	ASTM	MEMBER	1-77
				SC.11	METEOROLOGY			
HASKO, STEPHEN	120	2401	AAMI	-C004	SPHYGMOMANOMETER	AAMI	ALT REP	10-79
			ANSI	B109	GAS DISPLACEMENT METERING	AGA	MEMBER	1-77
			ASTM	D002	PETROLEUM PRODUCTS AND LUBRICANTS			
				SC.H	LIQUEFIED PETROLEUM GAS	ASTM	MEMBER	2-85
			CGA	-C004	CRYOGENIC FLUID FLOW MEASUREMENT MONITORING	CGA	MEMBER	10-69
			SAE	-C006	FUEL SUPPLY SYSTEMS	SAE	MEMBER	3-73
				-C008	SPEEDOMETER AND TACHOMETER	SAE	MEMBER	4-70
HEATON, H. THOMPSON, II	536	2551	ANSI	N043	EQUIPMENT FOR NON-MEDICAL RADIATION APPLICATIONS	NBS	ALT REP	1977
				SC.03.4	GAMMA IRRADIATORS	AECL	MEMBER	1977
				SC.08	SAFE DESIGN AND USE OF ELECTRON MICROSCOPES	NY DEPT OF HEALTH	MEMBER	1981
HEBNER, ROBERT E., JR.	722	3121	IEEE	PES	POWER ENGINEERING SOCIETY			
				-PES06	POWER SYSTEM INSTRUMENTATION AND MEASUREMENTS	IEEE	MEMBER	2-83
				-SC.06	DIGITAL TECHNIQUES IN ELECTRICAL MEASUREMENTS	IEEE	MEMBER	2-83
				-SC.07	HIGH VOLTAGE TESTING TECHNIQUES	IEEE	MEMBER	6-81

NAME	DIV.	EXT.	PARENT ORG.	ACTIVITY NUMBER	ACTIVITY NAME	SECRE-TARIAT	POSITION HELD	DT. OF APPT.
HEBNER, ROBERT E., JR.	722	3121	IEEE	-WG.01	LIGHTNING AND SWITCHING IMPULSE TEST	IEEE	MEMBER	1978
HELDENBRAND, JIM L.	742	3637	ASHRAE	090	STANDARD 90 INTERPRETATIONS COMMITTEE: ENERGY CONSERVATION IN NEW BUILDING DESIGN			
				SC.01	SECTIONS 1, 2, 3, PURPOSE, SCOPE, DEFINITIONS	ASHRAE/ IES	MEMBER	1974
			IES	-C008	ENERGY MANAGEMENT	IES	MEMBER	9-83
				SC.01	ENERGY DOCUMENTS DEVELOPMENT	IES	MEMBER	9-83
				SC.02	ANSI STANDARDS DEVELOPMENT	IES	MEMBER	9-83
				-WG.01	STANDARD 90R	IES	MEMBER	8-84
HERMSEN, KENNETH F.	500	3665	TAPPI	-C018	STOCK PREPARATION	TAPPI	MEMBER	4-76
HERRON, JOHN T.	542	2792	ASTM	E047	BIOLOGICAL EFFECTS AND ENVIRONMENTAL FATE			
				SC.06	ENVIRONMENTAL FATE OF CHEMICALS	ASTM	MEMBER	10-80
HERTZ, HARRY S.	550	2851	ASTM	D019	WATER	ASTM	MEMBER	1-76
			CEQ	-C002	ENVIRONMENTAL DATA AND MONITORING			
				-SC.01	AIR POLLUTION DATA AND MONITORING			
				-WG.01	ANTICIPATORY MONITORING	CEQ	MEMBER	1-78
			NCCLS	-C016	NATIONAL COMMITTEE FOR CLINICAL LABORATORY STANDARDS	NCCLS	PRESIDENT-E LECT	9-79
			OIML	PS26	MEASURING INSTRUMENTS USED IN THE FIELD OF PUBLIC HEALTH			
				RS.05	REFERENCE MATERIALS FOR CALIBRATION OF INSTRUMENTS	WEST GERMANY	TECHNICAL ADVISOR	4-81
HICHO, GEORGE E.	430	2989	ASTM	E024	FRACTURE TESTING			
				SC.01	FRACTURE MECHANICS TEST METHODS	ASTM	MEMBER	5-73
				SC.02	FRACTOGRAPHY AND ASSOCIATED MICROSTRUCTURES	ASTM	MEMBER	9-70
				SC.08	ELASTIC-PLASTIC AND FULLY PLASTIC FRACTURE MECHANICS TERMINOLOGY	ASTM	MEMBER	6-78
HILL, JAMES E.	745	3465	ASHRAE	-C004	STANDARDS COMMITTEE	ASHRAE	CHAIR	6-81
HILLHOUSE, DAVID L.	722	3121	IEEE	PES	POWER ENGINEERING SOCIETY			
				C57	TRANSFORMERS			
				SC.13	INSTRUMENT TRANSFORMER	IEEE	MEMBER	1975
HILPERT, LAURENCE R.	552	2153	ASTM	D034	WASTE DISPOSAL	ASTM	MEMBER	1-82
HOBBS, THOMAS G.	354	2247	ANSI	N012	NUCLEAR TERMINOLOGY, UNITS, SYMBOLS, IDENTIFICATION AND SIGNALS	AIF	ALT REP	1972
				N013	RADIATION PROTECTION	HPS	ALT REP	1972
HOCKEN, ROBERT J.	738	2577	ASME	B089	DIMENSIONAL METROLOGY			
				SC.01	LENGTH			
				SC.01.12	COORDINATE MEASURING MACHINES	ASME	CONSULTANT	1979
HOGAN, MICHAEL D.	652	3165	ANSI	X003	INFORMATION PROCESSING SYSTEMS			
				SC.B005	DIGITAL MAGNETIC TAPE	CBEMA	MEMBER	3-75
				SC.B006	MAGNETIC INSTRUMENTATION TAPE	CBEMA	OBSERVER	5-75
				SC.B007	MAGNETIC DISKS	CBEMA	OBSERVER	11-76
				SC.B008	FLEXIBLE DISK CARTRIDGES (FDC)	CBEMA	MEMBER	11-76
				WG.01	TRACK FORMATS	CBEMA	MEMBER	1-84
			ISO	TC097	INFORMATION PROCESSING SYSTEMS			
				SC.11	FLEXIBLE MAGNETIC MEDIA FOR DIGITAL DATA INTERCHANGE	ANSI	CHIEF DELEGATE	6-79

NAME	DIV.	EXT.	PARENT ORG.	ACTIVITY NUMBER	ACTIVITY NAME	SECRE-TARIAT	POSITION HELD	DT. OF APPT.
HOPP, THEODORE H.	734	2461	ASME	B089	DIMENSIONAL METROLOGY			
				SC.01	LENGTH			
				SC.01.12	COORDINATE MEASURING MACHINES	ASME	MEMBER	2-85
HOUGEN, JON T.	545	2021	IUPAC	001	PHYSICAL CHEMISTRY DIVISION			
				C.01.5	MOLECULAR STRUCTURE AND SPECTROSCOPY			
				-SC.01	NOTATIONS AND CONVENTIONS FOR MOLECULAR SPECTROSCOPY	IUPAC	MEMBER	11-79
HOWERTON, CHARLES P.	713	85672	ANSI	X003	INFORMATION PROCESSING SYSTEMS			
				SC.J006	TEXT PROCESSING	CBEMA	MEMBER	1975
HOWETT, GERALD L.	742	2670	ANSI	Z055	COLORS FOR INDUSTRIAL APPARATUS AND EQUIPMENT	ANSI	MEMBER	8-78
				Z535	SAFETY SIGNS AND COLORS	ANSI	ALT REP	9-77
			IES	-C004	COLOR COMMITTEE	IES	MEMBER	1-73
			USNC/ CIE	-C002	US NATIONAL COMMITTEE FOR CIE	USNC/ CIE	MEMBER	9-82
HSIA, JACK J.	534	2791	ANSI	PH002	PHOTOGRAPHIC SENSITOMETRY	NAPM	MEMBER	1980
				SC.28	OPTICAL DENSITY STANDARDS	ANSI	MEMBER	1980
			ASTM	D001	PAINT, AND RELATED COATINGS AND MATERIALS			
				SC.26	OPTICAL PROPERTIES	ASTM	MEMBER	8-74
				E012	APPEARANCE OF MATERIALS	ASTM	MEMBER	8-74
				SC.01	EDITORIAL AND TERMINOLOGY	ASTM	MEMBER	1974
				SC.02	SPECTROPHOTOMETRY AND COLORIMETRY	ASTM	MEMBER	1974
				SC.03	GEOMETRIC PROPERTIES	ASTM	MEMBER	1974
				E013	MOLECULAR SPECTROSCOPY			
				SC.01	ULTRAVIOLET AND VISIBLE SPECTROSCOPY	ASTM	MEMBER	3-82
				SC.03	INFRARED SPECTROSCOPY	ASTM	MEMBER	3-82
				SC.06	MOLECULAR LUMINESCENCE	ASTM	MEMBER	3-82
			CIE	DIV.02	PHYSICAL MEASUREMENT OF LIGHT AND RADIATION	CIE	ASSOCIATE DIRECTOR	9-83
			CORM	-C002	BOARD OF DIRECTORS			
				-WG.01	SPECTROPHOTOMETRY	CORM	SEC	6-84
			ISCC	-C006	BOARD OF DIRECTORS	ISCC	DIRECTOR	3-85
HSU, NELSON N.	737	3646	ASTM	E007	NONDESTRUCTIVE TESTING			
				SC.04	ACOUSTIC EMISSION	ASTM	MEMBER	1977
HSU, STEPHEN M.	420	2847	ASTM	D002	PETROLEUM PRODUCTS AND LUBRICANTS			
				SC.03	ELEMENTAL ANALYSIS	ASTM	MEMBER	12-78
				SC.04	HYDROCARBON ANALYSIS	ASTM	MEMBER	12-78
				SC.09	OXIDATION	ASTM	MEMBER	12-78
				SC.B	AUTOMOTIVE LUBRICANTS	ASTM	MEMBER	12-78
				SC.B0.02	HEAVY DUTY ENGINE OILS	ASTM	MEMBER	12-78
				SC.L	INDUSTRIAL LUBRICANTS	ASTM	MEMBER	12-80
				SC.N	HYDRAULIC FLUIDS	ASTM	MEMBER	12-80
				SC.P	RECYCLED PETROLEUM PRODUCTS	ASTM	CHAIR	12-78
				SC.P0.02	USED OILS AND BASE STOCKS	ASTM	MEMBER	12-78
				SC.P0.03	FUEL OILS	ASTM	MEMBER	12-78
HUBBARD, CAMDEN R.	420	2847	ANSI	N043	EQUIPMENT FOR NON-MEDICAL RADIATION APPLICATIONS	NBS	MEMBER	1967
				SC.01	X-RAY DIFFRACTION AND FLUORESCENCE EQUIPMENT	NBS	CHAIR	1967
			JCPDS-I CDD	-C002	JCPDS-INTERNATIONAL CENTRE FOR DIFFRACTION DATA	JCPDS	MEMBER	1-74

NAME	DIV.	EXT.	PARENT ORG.	ACTIVITY NUMBER	ACTIVITY NAME	SECRE-TARIAT	POSITION HELD	DT. OF APPT.
HUBBARD, CAMDEN R.	420	2847	JCPDS-ICDD	-C.01	TECHNICAL COMMITTEE	JCPDS-ICDD	MEMBER	1-76
				-SC.01	EDUCATION SUBCOMMITTEE	JCPDS-ICDD	MEMBER	1-74
				-SC.02	DATA BASE SUBCOMMITTEE	JCPDS-ICDD	MEMBER	1-74
				-C.02	BOARD OF DIRECTORS	JCPDS-ICDD	VICE CHAIR	3-80
				-SC.01	LONG RANGE PLANNING	JCPDS-ICDD	MEMBER	3-80
HUBBELL, JOHN H.	536	2685	ANS	-C006	STANDARDS STEERING COMMITTEE			
				SC.06	RADIATION PROTECTION AND SHIELDING			
				-WG.02	AD HOC COMMITTEE ON SI UNITS	ANS	CHAIR	6-74
				WG.01	SHIELDING CROSS SECTION	ANS	MEMBER	11-71
				SC.16	ISOTOPES AND RADIATION			
				-WG.02	RADIOGRAPHY AND GAUGING	ANS	MEMBER	4-76
			DOE	-C002	CROSS SECTION EVALUATION WORKING GROUP			
				-SC.02	SHIELDING	NNDC	MEMBER	7-65
			HPS	-C002	HEALTH PHYSICS SOCIETY STANDARDS COMMITTEE			
				-SC.01	GENERAL HEALTH PHYSICS	HPS	CHAIR	2-84
			ICRU	002B	RADIATION: X-RAYS, GAMMA-RAYS AND ELECTRONS			
				-WG.01	RADIATION DOSIMETRY	ICRU	TECHNICAL ADVISOR	7-65
			IUCR	-C002	CRYSTALLOGRAPHIC APPARATUS			
				-WG.01	X-RAY ABSORPTION COEFFICIENTS	UK	SEC	6-78
HUGGETT, CLAYTON	750	3143	ASTM	E005	FIRE STANDARDS	ASTM	ALT REP	4-82
				SC.21	SMOKE AND COMBUSTION PRODUCTS	ASTM	ALT REP	4-82
			NFPA	-C014	FIRE HAZARDS IN OXYGEN-ENRICHED ATMOSPHERES	NFPA	MEMBER	1-83
HUGHES, ERNEST E.	553	2886	ISO	TC158	ANALYSIS OF GASES	FRANCE	DELEGATE	12-75
				SC.01	METHODS OF PREPARATION AND DEFINITION OF GAS MIXTURES FOR CALIBRATION	FRANCE	DELEGATE	12-75
				WG.02	TRANSFER LINES AND SAMPLING	SPAIN	DELEGATE	12-75
				WG.03	EVALUATION OF THE CHARACTERISTICS OF ANALYZERS	FRANCE	DELEGATE	12-75
				WG.04	ANALYSIS OF NATURAL GASES	NETHERLANDS	DELEGATE	12-75
				WG.05	ANALYTICAL METHODS	FRANCE	DELEGATE	12-75
HUMPHREYS, JIMMY C.	536	2201	AAMI	-C006	STERILIZATION			
				-SC.01	RADIATION STERILIZATION			
				-WG.01	DOSIMETRY	AAMI	MEMBER	5-84
			ASTM	E010	NUCLEAR TECHNOLOGY AND APPLICATIONS			
				SC.07	IONIZING RADIATION DOSIMETRY AND RADIATION EFFECTS ON ELECTRONIC MATERIALS & DEVICES	ASTM	SEC	1975
				F001	ELECTRONICS			
				SC.11	QUALITY AND HARDNESS ASSURANCE	ASTM	MEMBER	1975
HUNSTON, DONALD L.	440	3318	ASTM	D030	HIGH MODULUS FIBERS AND THEIR COMPOSITES	ASTM	MEMBER	2-82
HURLEY, CHARLES W.	745	3839	ASHRAE	SPC114P	ENERGY MANAGEMENT CONTROL SYSTEMS INSTRUMENTATION	ASHRAE	MEMBER	5-82

NAME	DIV.	EXT.	PARENT ORG.	ACTIVITY NUMBER	ACTIVITY NAME	SECRETARIAT	POSITION HELD	DT. OF APPT.
HURST, WILBUR S.	522	2801	ANSI	MC088	CALIBRATION OF INSTRUMENTS			
				-SC.03	TEMPERATURE	ANSI	MEMBER	1969
HUST, JEROME G.	773	B3733	ASTM	C016	THERMAL INSULATION			
				SC.30	THERMAL MEASUREMENT	ASTM	MEMBER	1976
				E037	THERMAL MEASUREMENTS			
				SC.02	STANDARD REFERENCE MATERIALS	ASTM	MEMBER	1976
				SC.05	THERMOPHYSICAL PROPERTIES	ASTM	MEMBER	1976
HUTCHINSON, J. M. ROBIN	536	2396	ANSI	N042	NUCLEAR INSTRUMENTS			
				SC.02	PROCEDURAL STANDARDS FOR CALIBRATION OF DETECTORS FOR RADIOACTIVE MEASUREMENTS	IEEE	SEC	1974
INN, KENNETH G. W.	536	2383	ASTM	C026	NUCLEAR FUEL CYCLE			
				SC.05	METHODS OF TEST			
				-WG.01	ENVIRONMENTAL METHODS	ASTM	MEMBER	2-80
				D019	WATER			
				SC.04	METHODS OF RADIOCHEMICAL ANALYSIS	ASTM	MEMBER	1-82
INTERRANTE, CHARLES G.	450	2997	ANSI	-C096	US TAG FOR ISO/TC164, MECHANICAL TESTING OF METALS			
				SC.04	TOUGHNESS TESTING	ANSI	MEMBER	1977
				WG.01	TERMINOLOGY AND SYMBOLS	ANSI	MEMBER	1977
			ASTM	-C036	COMMITTEE ON TERMINOLOGY	ASTM	TC REP FOR E24 & F07	1977
				E024	FRACTURE TESTING	ASTM	MEMBER	1972
				SC.04	SUBCRITICAL CRACK GROWTH	ASTM	MEMBER	1983
				SC.05	TERMINOLOGY	ASTM	CHAIR	1974
				F007	AEROSPACE INDUSTRY METHODS AND AIRCRAFT			
				SC.04	HYDROGEN EMBRITTLEMENT TESTING	ASTM	MEMBER	1983
				WG.01	TERMINOLOGY FOR HYDROGEN EMBRITTLEMENT TESTING	ASTM	CHAIR	1983
				G001	CORROSION OF METALS	ASTM	MEMBER	1983
				SC.06	STRESS CORROSION CRACKING AND CORROSION FATIGUE	ASTM	MEMBER	1983
			WRC	-C002	PRESSURE VESSEL RESEARCH	WRC	MEMBER	1971
				-C.01	MATERIALS DIVISION			
				-SC.01	HYDROGEN EFFECTS	WRC	MEMBER	1965
IVES, LEWIS K.	450	2943	ASTM	G002	EROSION AND WEAR	ASTM	MEMBER	1974
				SC.20	EROSION BY SOLID PARTICLE IMPACT	ASTM	MEMBER	1974
				SC.30	WEAR	ASTM	MEMBER	1974
				WG.02	DRY SAND/RUBBER WHEEL	ASTM	MEMBER	1976
				SC.90	EXECUTIVE COMMITTEE	ASTM	MEMBER	1977
				SC.91	TERMINOLOGY AND DEFINITIONS	ASTM	MEMBER.	1976
JEFFERSON, DAVID K.	642	3491	ANSI	X003	INFORMATION PROCESSING SYSTEMS			
				SC.SPARC	STANDARDS PLANNING AND REQUIREMENTS COMMITTEE			
				-SSC.01	DATABASE SYSTEM STUDY GROUP	CBEMA	ALT REP	2-83
			ISO	TC097	INFORMATION PROCESSING SYSTEMS			
				SC.21	OPEN SYSTEMS INTERCONNECTION			
				WG.03	DATABASE	AFNOR	TECHNICAL ADVISOR	2-85

NAME	DIV.	EXT.	PARENT ORG.	ACTIVITY NUMBER	ACTIVITY NAME	SECRE-TARIAT	POSITION HELD	DT. OF APPT.
JENNINGS, HAMLIN M.	746	2874	RILEM	68-MMH	MATHEMATICAL MODELING OF CEMENT HYDRATION			
				-WG.01	MATHEMATICAL MODELING FOR MECHANICAL PROPERTIES	FRANCE	MEMBER	8-82
JESCH, RAMON L.	723	B3496	IEC	TC046	CABLES, WIRES, AND WAVEGUIDES FOR TELECOMMUNICATION EQUIPMENT			
				SC.46D	CONNECTORS FOR RF CABLES	US	DELEGATE	12-73
				WG.01	REVISION OF IEC PUBLICATION 169-1 (PORTIONS ON REFLECTION COEFFICIENT)	UK	MEMBER	11-76
				WG.05	DETERMINATION OF UPPER-FREQUENCY LIMITS OF RF COAXIAL CONNECTORS	US	SEC	3-84
JOHNSON, CHRISTIAN E.	450	2954	ASTM	B008	METALLIC AND INORGANIC COATINGS			
				SC.10	GENERAL TEST METHODS	ASTM	MEMBER	4-83
				WG.03	MICROHARDNESS TESTING	ASTM	MEMBER	4-83
				WG.11	ADVISORY TO NBS	ASTM	MEMBER	4-83
				E004	METALLOGRAPHY	ASTM	MEMBER	6-85
				SC.05	MICROHARDNESS	ASTM	MEMBER	6-85
JOHNSON, DONALD R.	500	2828	ASTM	-C006	BOARD OF DIRECTORS	ASTM	MEMBER	1-83
				-C.01	COMMITTEE ON TECHNICAL COMMITTEE ACTIVITIES	ASTM	CHAIR	1-85
				-WG.01	STANDARDS TECHNOLOGY TRAINING	ASTM	CHAIR	4-84
				E046	QUALITY PROVISIONS IN ASTM STANDARDS	ASTM	MEMBER	3-82
JOHNSON, ERIC G.	724	B3234	ASTM	F001	ELECTRONICS			
				SC.02	LASERS	ASTM	MEMBER	1980
KASEN, MAURICE B.	430	B3558	WRC	-C004	WELDABILITY (METALLURGICAL)			
				-SC.01	LINE PIPE STEELS	WRC	MEMBER	1977
				-WG.01	FIELD WELDING	WRC	MEMBER	1977
				-C006	WELDING PROCEDURES COMMITTEE	WRC	MEMBER	3-83
KELLEY, RICHARD D.	541	2743	ASTM	D032	CATALYSTS	ASTM	MEMBER	1-75
				SC.03	CHEMICAL ANALYSIS	ASTM	CHAIR	10-77
KIEFFER, LEE J.	511	2536	ASTM	C014	GLASS AND GLASS PRODUCTS	ASTM	MEMBER	5-84
				SC.91	SRM DEVELOPMENT	ASTM	MEMBER	5-84
				E037	THERMAL MEASUREMENTS	ASTM	MEMBER	10-84
				SC.02	STANDARD REFERENCE MATERIALS	ASTM	MEMBER	10-84
				S021	COORDINATING COMMITTEE FOR STANDARD REFERENCE MATERIALS FOR PARTICLE METROLOGY	ASTM	MEMBER	12-83
KINGSTON, HOWARD M.	551	3674	ASTM	C026	NUCLEAR FUEL CYCLE	ASTM	MEMBER	6-82
				SC.05	METHODS OF TEST	ASTM	MEMBER	6-82
				SC.07	WASTE MATERIALS	ASTM	MEMBER	6-82
KIRCHHOFF, WILLIAM H.	543	2133	ASTM	-C108	COMMITTEE ON TECHNICAL COMMITTEE OPERATIONS			
				-C.01	COORDINATING COMMITTEE FOR ENVIRONMENTAL ACTIVITIES	ASTM	MEMBER	1984
				D019	WATER	ASTM	MEMBER	10-74
				E047	BIOLOGICAL EFFECTS AND ENVIRONMENTAL FATE	ASTM	CHAIR	10-80
KIRKLIN, DUANE R.	543	2135	ASTM	E038	RESOURCE RECOVERY	ASTM	MEMBER	12-77
				SC.01	ENERGY	ASTM	MEMBER	12-77
				SC.92	RESEARCH	ASTM	MEMBER	7-79
KLOTE, JOHN H.	752	3242	ASHRAE	TC05.6	CONTROL OF FIRE AND SMOKE	ASHRAE	MEMBER	1978
			NFPA	90A&B	AIR CONDITIONING	NFPA	MEMBER	1978
KNAB, LAWRENCE I.	746	3120	ASTM	F012	SECURITY SYSTEMS AND EQUIPMENT			
				SC.12	SECURITY GLAZING	ASTM	MEMBER	10-83
			RILEM	52-RAC	RESIN ADHERENCE TO CONCRETE	RILEM	MEMBER	10-85

NAME	DIV.	EXT.	PARENT ORG.	ACTIVITY NUMBER	ACTIVITY NAME	SECRE-TARIAT	POSITION HELD	DT. OF APPT.
KOCH, WILLIAM F.	551	2883	ASTM	D019	WATER	ASTM	MEMBER	2-79
				SC.02	GENERAL SPECIFICATIONS AND TECHNICAL RESOURCES	ASTM	MEMBER	2-79
				SC.05	INORGANIC CONSTITUENTS IN WATER	ASTM	MEMBER	2-79
				D022	SAMPLING AND ANALYSIS OF ATMOSPHERES	ASTM	MEMBER	8-81
KONIG, PATRICIA A.	642	3491	ANSI	X003	INFORMATION PROCESSING SYSTEMS			
				SC.H004	INFORMATION RESOURCE AND DICTIONARY SYSTEM	CBEMA	MEMBER	7-80
			ISO	TC097	INFORMATION PROCESSING SYSTEMS			
				SC.21	OPEN SYSTEMS INTERCONNECTION			
				WG.03	DATABASE	AFNOR	TECHNICAL ADVISOR	2-85
KRAMER, SAMUEL	700	3233	ANSI	-C002	ACOUSTICAL STANDARDS BOARD	ASA	MEMBER	9-79
KRASNY, JOHN F.	753	3116	ASTM	D013	TEXTILES	ASTM	ALT REP	4-84
				F023	CHEMICAL PROTECTIVE CLOTHING	ASTM	MEMBER	1977
KRAUSE, RALPH F., JR.	420	2901	ASTM	E024	FRACTURE TESTING	ASTM	MEMBER	11-83
				SC.07	FRACTURE TOUGHNESS OF BRITTLE NONMETALLIC MATERIALS	ASTM	MEMBER	11-83
				WG.05	CHEVRON NOTCH SPECIMENS	ASTM	MEMBER	4-83
				E045	GEOTHERMAL RESOURCES AND ENERGY	ASTM	MEMBER	5-79
KREIDER, KENNETH G.	775	3748	ASTM	E020	TEMPERATURE MEASUREMENT	ASTM	MEMBER	1982
				SC.02	RADIATION THERMOMETRY	ASTM	MEMBER	1982
				SC.04	THERMOCOUPLES	ASTM	MEMBER	1982
KRIZ, RONALD D.	430	B3547	ASTM	D030	HIGH MODULUS FIBERS AND THEIR COMPOSITES	ASTM	MEMBER	1-83
KRUPENIE, PAUL H.	120	2401	ANSI	-C140	NATIONAL INFORMATION STANDARDS ORGANIZATION (Z39)			
				-SC.02	BIBLIOGRAPHIC REFERENCES	NISO	MEMBER	1-84
KU, CHIA-SOON	420	2343	ASTM	D002	PETROLEUM PRODUCTS AND LUBRICANTS	ASTM	MEMBER	8-79
KUHN, DAVID R.	644	3545	IEEE	C	COMPUTER SOCIETY			
				-C.01	SOFTWARE ENGINEERING			
				P1074	STANDARD FOR THE SOFTWARE LIFECYCLE PROCESSES	IEEE	MEMBER	6-85
KULIN, GERSHON	775	2124	ASTM	D019	WATER			
				SC.03	SAMPLING OF WATER AND WATER-FORMED DEPOSITS, AND SURVEILLANCE OF WATER			
				SC.03.03	HYDRAULIC, VELOCITY AND FLOW MEASUREMENT			
				WG.02	VELOCITY MEASUREMENTS	ASTM	CHAIR	3-75
KURYLO, MICHAEL J., III	542	2080	NASA	-C010	NASA PANEL FOR DATA EVALUATION	NASA	MEMBER	7-78
KUSUDA, TAMAMI	742	3637	ASHRAE	TC04.7	ENERGY CALCULATION			
				-SC.01	SIMPLIFIED ENERGY CALCULATIONS	ASHRAE	MEMBER	1975
			ISO	TC163	THERMAL INSULATION			
				SC.02	CALCULATION METHODS			
				WG.07	HEAT TRANSFER FROM BUILDINGS TO AND THROUGH THE GROUND	ISO	MEMBER	11-83
			USNC/CIE	-C002	US NATIONAL COMMITTEE FOR CIE			
				TC04.2	DAYLIGHTING	USNC/CIE	MEMBER	6-81
KWELLER, ESHER R.	745	2627	ASHRAE	SPC090.2R	ENERGY EFFICIENT DESIGN OF NEW RESIDENTIAL BUILDINGS			
				PANEL 4	DOMESTIC HOT WATER	ASHRAE	MEMBER	1984

NAME	DIV.	EXT.	PARENT ORG.	ACTIVITY NUMBER	ACTIVITY NAME	SECRE-TARIAT	POSITION HELD	DT. OF APPT.
KWELLER, ESHER R.	745	2627	ASHRAE	SPC103-82R	METHODS OF TESTING FOR HEATING SEASONAL EFFICIENCY OF CENTRAL FURNACES & BOILERS	ASHRAE	MEMBER	7-83
				SPC118P	METHOD OF TESTING FOR RATING GAS, ELECTRIC AND OIL STORAGE TYPE WATER HEATERS	ASHRAE	MEMBER	6-82
LAMAZE, GEORGE P.	536	2767	ASTM	E010	NUCLEAR TECHNOLOGY AND APPLICATIONS			
				SC.05	NUCLEAR RADIATION METROLOGY	ASTM	SEC	1-81
LARRABEE, ROBERT D.	725	3786	ASTM	F001	ELECTRONICS			
				SC.15	GALLIUM ARSENIDE	ASTM	MEMBER	3-84
LARSEN, EZRA B.	723	B3540	ANSI	C095	RADIO-FREQUENCY RADIATION HAZARDS	DON; IEEE	MEMBER	7-84
				SC.01	TECHNIQUES, PROCEDURES, AND INSTRUMENTATION	DON; IEEE	MEMBER	7-84
LASHMORE, DAVID S.	450	2958	ASTM	B008	METALLIC AND INORGANIC COATINGS	ASTM	MEMBER	1978
			ISO	TC107	METALLIC AND OTHER NON-ORGANIC COATINGS	ITALY	DELEGATE	6-82
				SC.02	METHODS OF INSPECTION AND CO-ORDINATION OF TEST METHODS	ITALY	DELEGATE	6-82
LAWSON, JAMES R.	752	3744	ASTM	E005	FIRE STANDARDS			
				SC.22	SURFACE BURNING	ASTM	ALT REP	1-82
				SC.23	COMBUSTIBILITY	ASTM	MEMBER	4-81
LAWTON, ROBERT A.	723	B3339	IEEE	IM	INSTRUMENTATION AND MEASUREMENT SOCIETY			
				TC-10	WAVEFORM MEASUREMENTS AND ANALYSIS	IEEE	CHAIR	2-82
LECHNER, JAMES A.	714	3651	RTCA	SC150	MINIMUM PERFORMANCE STDS. FOR [AIRCRAFT] VERTICAL SEPARATION ABOVE FLIGHT LEVEL 290	RTCA	MEMBER	6-82
				WG.01	SYSTEM PERFORMANCE REQUIREMENTS	RTCA	MEMBER	6-82
LEEDY, THOMAS F.	722	2727	IEEE	IM	INSTRUMENTATION AND MEASUREMENT SOCIETY			
				-C.01	AUTOMATED INSTRUMENTATION			
				-SSC.01	INSTRUMENT/COMPUTER INTERFACE	IEEE	MEMBER	2-81
LEIGHT, WALTER G.	120	3272	ASTM	-C006	BOARD OF DIRECTORS			
				-C.01	COMMITTEE ON THE VOLUNTARY STANDARDS SYSTEM			
				-SCC.02	SPECIAL COMMITTEE ON STANDARDS AND INTERNATIONAL TRADE	ASTM	CHAIR	12-84
				F015	CONSUMER PRODUCTS	ASTM	MEMBER	10-75
LETTIERI, THOMAS R.	737	2157	ANSI	Z080	OPHTHALMIC STANDARDS	ANSI	MEMBER	2-80
			ASTM	E029	PARTICLE SIZE MEASUREMENT	ASTM	MEMBER	1-83
				SC.03	INTERNATIONAL COOPERATION ON TERMINOLOGY, STANDARDS, AND METHODS	ASTM	MEMBER	1-83
				SC.04	LIQUID PARTICLE MEASUREMENT	ASTM	MEMBER	1-83
				SC.05	REFERENCE MATERIALS	ASTM	MEMBER	1-83
				S021	COORDINATING COMMITTEE FOR STANDARD REFERENCE MATERIALS FOR PARTICLE METROLOGY	ASTM	EX-OFFICIO MEMBER	4-84
LEVIN, BARBARA C.	753	3834	ASTM	E005	FIRE STANDARDS			
				SC.21	SMOKE AND COMBUSTION PRODUCTS	ASTM	ALT REP	1-83
				SC.34	INTERNATIONAL STANDARDS	ASTM	MEMBER	9-82
				E047	BIOLOGICAL EFFECTS AND ENVIRONMENTAL FATE			
				SC.03	MAMMALIAN TOXICOLOGY	ASTM	MEMBER	11-80
LEVINE, ROBERT S.	751	3845	NFPA	-C192	ATOMIC ENERGY	NFPA	MEMBER	5-84
				-C194	CHEMICALS AND EXPLOSIVES			
				-SC.01	STORAGE, HANDLING AND TRANSPORTATION	NFPA	MEMBER	5-84

NAME	DIV.	EXT.	PARENT ORG.	ACTIVITY NUMBER	ACTIVITY NAME	SECRETARIAT	POSITION HELD	DT. OF APPT.
LEW, HAI S.	741	2647	ACI	214	EVALUATION OF RESULTS OF TESTS USED TO DETERMINE STRENGTH OF CONCRETE	ACI	MEMBER	4-76
				228	NONDESTRUCTIVE TESTING OF CONCRETE	ACI	CHAIR	5-82
				318	STANDARD BUILDING CODES	ACI	MEMBER	3-84
				347	FORMWORK FOR CONCRETE	ACI	MEMBER	3-76
			ANSI	A010	SAFETY IN CONSTRUCTION AND DEMOLITION OPERATIONS	ARBA; NSC	MEMBER	12-78
LEYENDECKER, EDGAR V.	741	3471	FEMA	-C002	INTERAGENCY COMMITTEE ON SEISMIC SAFETY IN CONSTRUCTION			
				SC.01	STANDARDS FOR NEW AND EXISTING BUILDINGS	NBS	CHAIR	10-78
LIDE, DAVID R., JR.	504	2467	ACS	-C006	NOMENCLATURE	ACS	MEMBER	1973
			ICSU	-C002	COMMITTEE ON DATA FOR SCIENCE AND TECHNOLOGY	CODATA	SECRETARY GENERAL	1978
			IUPAC	001	PHYSICAL CHEMISTRY DIVISION	UK	PRESIDENT	8-83
LINN, RICHARD J., JR.	651	3516	ANSI	X003	INFORMATION PROCESSING SYSTEMS			
				SC.T005 WG.01	OPEN SYSTEMS INTERCONNECTION ARCHITECTURE	CBEMA	MEMBER	3-85
			ISO	TC097	INFORMATION PROCESSING SYSTEMS			
				SC.21 WG.07	OPEN SYSTEMS INTERCONNECTION ARCHITECTURE	AFNOR	DELEGATE	3-85
LITTLE, JOHN L.	652	3723	ANSI	X003	INFORMATION PROCESSING SYSTEMS			
				SC.L002	CODES AND CHARACTER SETS	CBEMA	MEMBER	4-63
			ISO	TC097	INFORMATION PROCESSING SYSTEMS			
				SC.02	CHARACTER SETS AND CODING	FRANCE	DELEGATE	1975
LOEVINGER, ROBERT	536	2364	AAPM	-C002	RADIATION THERAPY	AAPM	CONSULTANT	10-79
				WG.03	ACCREDITED DOSIMETRY CALIBRATION LABORATORIES	AAPM	MEMBER	1972
				WG.32	BRACHYTHERAPY	AAPM	MEMBER	8-79
			ANSI	N044	EQUIPMENT AND MATERIALS FOR MEDICAL RADIATION APPLICATIONS	ACR	MEMBER	1973
			OIML	PS16	IONIZING RADIATION			
				RS.02	SECONDARY STANDARD DOSIMETRY LABORATORIES	HUNGARY	MEMBER	1976
			SNM	-C002	MEDICAL INTERNAL RADIATION DOSE	SNM	MEMBER	1968
LONG, GABRIELLE G.	450	3603	ASTM	E042	SURFACE ANALYSIS	ASTM	MEMBER	1-81
LOW, SAMUEL R. III	430	2980	ASTM	E024	FRACTURE TESTING			
				SC.03	ALTERNATIVE FRACTURE TEST METHODS	ASTM	MEMBER	7-80
MA, MARK T.	723	B3800	ASTM	D009	ELECTRICAL INSULATING MATERIALS			
				SC.12	ELECTRICAL TESTS	ASTM	MEMBER	8-84
MACHLAN, LAWRENCE A.	551	3674	ASTM	C026	NUCLEAR FUEL CYCLE	ASTM	MEMBER	1971
				SC.01	EDITORIAL AND TERMINOLOGY	ASTM	MEMBER	3-81
				SC.05	METHODS OF TEST	ASTM	MEMBER	1971
MACKAY, DONALD R.	120	3287	ASTM	-C108	COMMITTEE ON TECHNICAL COMMITTEE OPERATIONS	ASTM	MEMBER	1-83
			OIML	PS05D	DYNAMIC MEASUREMENT OF VOLUME OF LIQUIDS	FRANCE/ FRG	SEC	5-83
				RS.02	CRYOGENIC METERS AND MEASURING SYSTEMS	US	SEC	5-83
				PS08	WEIGHTS	US	SEC	5-83
				RS.01	METROLOGICAL SPECIFICATIONS FOR WEIGHTS			
				PS19	MEASUREMENT OF CHARACTERISTICS OF MATERIALS	US	SEC	5-83
				RS.02	MACHINES FOR TESTING MATERIALS (OTHER THAN HARDNESS)			

NAME	DIV.	EXT.	PARENT ORG.	ACTIVITY NUMBER	ACTIVITY NAME	SECRE-TARIAT	POSITION HELD	DT. OF APPT.
MADEY, THEODORE E.	541	2188	ASTM	E042	SURFACE ANALYSIS	ASTM	MEMBER	1976
MAHAJAN, BAL M.	745	3294	ASTM	E044	SOLAR ENERGY CONVERSION	ASTM	MEMBER	12-82
				SC.14	PASSIVE HEATING AND COOLING SYSTEMS	ASTM	MEMBER	12-82
MANDEL, JOHN	500	2305	ASTM	E011	STATISTICAL METHODS	ASTM	MEMBER	1958
				SC.04	DEVELOPMENT AND EVALUATION OF TEST METHODS	ASTM	CHAIR	1968
			ISO	TC069	APPLICATIONS OF STATISTICAL METHODS			
				SC.06	APPLICATION OF PRECISION DATA	DIN	MEMBER	1980
				WG.01	EVALUATION OF INTERLABORATORY DOCUMENTS	US	MEMBER	1980
			NCCLS	-C002	AREA COMMITTEE ON CLINICAL CHEMISTRY			
				-SC.02	CONTROL MATERIALS	US	MEMBER	1974
				-C016	NATIONAL COMMITTEE FOR CLINICAL LABORATORY STANDARDS			
				-SC.01	CONTROL MATERIALS	NCCLS	MEMBER	1976
MANGUM, B. W.	522	2098	ASTM	E020	TEMPERATURE MEASUREMENT	ASTM	VICE CHAIR	5-78
				SC.03	RESISTANCE THERMOMETERS	ASTM	MEMBER	11-76
				SC.06	NEW THERMOMETERS AND TECHNIQUES	ASTM	CHAIR	1978
				SC.07	FUNDAMENTALS IN THERMOMETRY	ASTM	MEMBER	11-78
				SC.08	MEDICAL THERMOMETRY	ASTM	MEMBER	1974
				WG.02	FEVER THERMOMETERS	ASTM	MEMBER	1974
				WG.02A	ELECTRONIC FEVER THERMOMETERS	ASTM	MEMBER	1974
				WG.02B	MERCURY-IN-GLASS FEVER THERMOMETERS	ASTM	MEMBER	1974
				WG.02C	DISPOSABLE FEVER THERMOMETERS	ASTM	MEMBER	1974
				WG.03	CONTINUOUS CLINICAL TEMPERATURE MONITORING SYSTEMS	ASTM	MEMBER	1974
				WG.04	CLINICAL LABORATORY TEMPERATURE MEASUREMENT	ASTM	MEMBER	1974
				SC.90	EXECUTIVE SUBCOMMITTEE	ASTM	VICE CHAIR	6-78
			NCCLS	-C010	AREA COMMITTEE ON INSTRUMENTATION			
				-SC.01	TEMPERATURE	NCCLS	SEC	1974
			USNWG/ OIML	PS12	MEASUREMENT OF TEMPERATURE AND CALORIFIC ENERGY			
				RS4	ELECTRICAL THERMISTOR THERMOMETERS			
				-WG.01	USNWG FOR OIML/PS12/RS4, ELECTRICAL THERMISTOR THERMOMETERS	NBS	MEMBER	10-75
MANNING, JOHN R.	450	3354	ASTM	B009	METAL POWDERS AND METAL POWDER PRODUCTS	ASTM	MEMBER	11-80
MARINENKO, GEORGE	551	2883	ASTM	DC19	WATER			
				-SC.02	STANDARDS FOR DISSULVED OZONE	ASTM	MEMBER	1976
				SC.05	INORGANIC CONSTITUENTS IN WATER			
				WG.04.3	VOLTAMMETRY	ASTM	CHAIR	1-82
				SC.09	SALINE AND BRACKISH WATERS	ASTM	MEMBER	1976
				WG.06	REDOX POTENTIALS	ASTM	CHAIR	1-82
				WG.07	PH IN SALINE AND BRACKISH WATERS	ASTM	CHAIR	1-82
				WG.1.14	CHLORINE IN BRACKISH AND SALINE WATERS AND BRINES	ASTM	CHAIR	6-78
MARSHALL, HAROLD E.	711	3701	ASTM	E006	PERFORMANCE OF BUILDING CONSTRUCTIONS			
				SC.81	BUILDING ECONOMICS	ASTM	CHAIR	4-79
MARSHALL, RICHARD D.	741	2170	ASCE	A58	BUILDING CODE REQUIREMENTS FOR MINIMUM DESIGN LOADS IN BUILDINGS			
				-SC.01	WIND LOADS	ASCE	ALT REP	1-77
MARTIN, JONATHAN W.	746	3208	ASTM	E006	PERFORMANCE OF BUILDING CONSTRUCTIONS	ASTM	MEMBER	3-79

NAME	DIV.	EXT.	PARENT ORG.	ACTIVITY NUMBER	ACTIVITY NAME	SECRE-TARIAT	POSITION HELD	DT. OF APPT.
MARTIN, JONATHAN W.	746	3208	ASTM	SC.22	DURABILITY PERFORMANCE OF BUILDING CONSTRUCTIONS	ASTM	MEMBER	3-79
MARTIN, ROGER J.	644	3545	IEEE	C	COMPUTER SOCIETY			
				-C.01	SOFTWARE ENGINEERING			
				P0982	STANDARD FOR SOFTWARE RELIABILITY MEASUREMENT	IEEE	MEMBER	1-83
				P1060	A GUIDE FOR SOFTWARE MAINTENANCE	IEEE	MEMBER	9-84
MARTZLOFF, FRANCOIS D.	722	2727	ANSI	C062	SURGE ARRESTERS	ANSI	MEMBER	10-85
			IEEE	IAS	INDUSTRY APPLICATIONS SOCIETY			
				-IAS25	POWER SYSTEMS ENGINEERING			
				-SC.01	WAVESHAPE AND SURGE PROTECTION	IEEE	MEMBER	10-83
				-WG.01	GROUNDING AND POWER FOR COMPUTERS	IEEE	MEMBER	10-85
				PES	POWER ENGINEERING SOCIETY			
				-PES10	SURGE PROTECTIVE DEVICES			
				SC.03.6	LOW VOLTAGE SURGE PROTECTIVE DEVICES	IEEE	SEC	10-85
				WG.04	SURGE CHARACTERIZATION	IEEE	CHAIR	1970
				WG.08	ELECTROSTATIC DISCHARGE	IEEE	MEMBER	10-84
			UL	-C014	INDUSTRY ADVISORY GROUP TO FILE NO. 1449	UL	MEMBER	10-85
			USNC/ IEC	-C002	US NATIONAL COMMITTEE FOR IEC			
				TC028	INSULATION CO-ORDINATION			
				SC.28A	INSULATION CO-ORDINATION FOR LOW VOLTAGE EQUIPMENT	USNC/ IEC	TECHNICAL ADVISOR	10-80
MASTERS, LARRY W.	746	3458	ANSI	-C136	US TAG FOR ISO/TC180, SOLAR ENERGY	ANSI	MEMBER	6-82
			ASTM	E006	PERFORMANCE OF BUILDING CONSTRUCTIONS	ASTM	MEMBER	6-74
				SC.22	DURABILITY PERFORMANCE OF BUILDING CONSTRUCTIONS	ASTM	MEMBER	6-74
				E044	SOLAR ENERGY CONVERSION	ASTM	CHAIR	8-75
				SC.04	MATERIALS PERFORMANCE	ASTM	MEMBER	3-76
				G003	DURABILITY OF NONMETALLIC MATERIALS	ASTM	MEMBER	7-76
			RILEM/ CIB	71PSL/W80	PREDICTION OF SERVICE LIFE OF BUILDING MATERIALS AND COMPONENTS	FRANCE	CHAIR	6-82
MATHEY, ROBERT G.	746	2629	ASTM	D008	ROOFING, WATERPROOFING, AND BITUMINOUS MATERIALS	ASTM	MEMBER	1973
				SC.03	SURFACING AND BITUMINOUS MATERIALS FOR MEMBRANE WATERPROOFING AND BUILTUP ROOFING	ASTM	MEMBER	1973
				SC.04	FABRICS FOR BITUMINOUS ROOFING AND WATERPROOFING	ASTM	MEMBER	1973
				SC.18	NONBITUMINOUS ORGANIC ROOF COVERINGS	ASTM	MEMBER	1973
				SC.20	NONSTRUCTURAL ROOF SYSTEMS	ASTM	MEMBER	1973
				E006	PERFORMANCE OF BUILDING CONSTRUCTIONS	ASTM	MEMBER	1966
				SC.21	SERVICEABILITY	ASTM	MEMBER	1972
				SC.53	MATERIALS & PROCESSES FOR DURABLE RIGIDWALL RELOCATABLE STRUCTURES	ASTM	CHAIR	1984
			RILEM	75-SLR	SINGLE-LAYER ROOFING	FRANCE	MEMBER	9-84
MATTINGLY, GEORGE E.	775	3681	ASME	-C008	MEASUREMENT OF FLUID FLOW IN CLOSED CONDUITS			
				SC.02	PRESSURE DIFFERENTIAL DEVICES	ASME	MEMBER	1977
				SC.14	FLOW MEASUREMENT BY WEIGHING AND VOLUMETRIC MEASUREMENTS	ASME	CHAIR	1977

NAME	DIV.	EXT.	PARENT ORG.	ACTIVITY NUMBER	ACTIVITY NAME	SECRE-TARIAT	POSITION HELD	DT. OF APPT.
MATTINGLY, GEORGE E.	775	3681	ASME	SC.16	VORTEX SHEDDING FLOW METERS	ASME	CHAIR	2-83
				-C014	RESEARCH COMMITTEE ON FLUID METERS	ASME	MEMBER	1978
				SC.11	TEST METHODS AND CALCULATION PROCEDURES	ASME	CHAIR	1978
MAYO-WELLS, JOHN F.	720	3357	ASTM	-C036	COMMITTEE ON TERMINOLOGY	ASTM	MEMBER	9-83
				F001	ELECTRONICS	ASTM	MEMBER	6-74
				SC.91	EDITORIAL SUBCOMMITTEE	ASTM	MEMBER	6-74
				SC.92	TERMINOLOGY	ASTM	CHAIR	6-75
MCALISTER, ARCHIE J.	450	2955	ASTM	B007	LIGHT METALS AND ALLOYS	ASTM	MEMBER	1985
MCCABE, MICHAEL E.	745	2308	ASHRAE	SPC123	FENESTRATION SOLAR RADIANT HEAT GAIN MEASUREMENTS	ASHRAE	MEMBER	1-84
MCCLENDON, LOTTIE T.	500	2761	ASTM	D019	WATER			
				SC.04	METHODS OF RADIOCHEMICAL ANALYSIS	ASTM	MEMBER	9-80
				SC.05	INORGANIC CONSTITUENTS IN WATER	ASTM	MEMBER	9-80
				SC.31	IDENTIFICATION OF WATERBORNE OILS	ASTM	MEMBER	9-80
MCCOUBREY, ARTHUR O.	520	3301	IEC	TC025	QUANTITIES AND UNITS, AND THEIR LETTER SYMBOLS	US	SEC	6-84
MCGARRY, EMMERT D.	536	2767	ASTM	E010	NUCLEAR TECHNOLOGY AND APPLICATIONS			
				SC.05	NUCLEAR RADIATION METROLOGY	ASTM	MEMBER	7-78
MCHENRY, HARRY I.	430	B3268	ASME	B031	CODE FOR PRESSURE PIPING			
				-SC.01	TECHNICAL COMMITTEE ON MATERIALS AND STRESSES	ASME	MEMBER	9-77
			ASTM	E024	FRACTURE TESTING			
				SC.06	FRACTURE MECHANICS APPLICATIONS			
				WG.02	ANALYSIS	ASTM	CHAIR	3-85
MCKENNA, GREGORY B.	440	3344	ASTM	D011	RUBBER AND RUBBER-LIKE MATERIALS	ASTM	MEMBER	1976
				E009	FATIGUE	ASTM	MEMBER	1977
				F004	MEDICAL AND SURGICAL MATERIALS AND DEVICES	ASTM	MEMBER	1976
MCKENZIE, RAYMOND L.	511	2536	ASTM	D022	SAMPLING AND ANALYSIS OF ATMOSPHERES	ASTM	MEMBER	1980
				E029	PARTICLE SIZE MEASUREMENT	ASTM	MEMBER	1980
MCKNIGHT, MARY E.	746	2635	ASTM	D001	PAINT, AND RELATED COATINGS AND MATERIALS	ASTM	MEMBER	9-80
				SC.23	PHYSICAL PROPERTIES OF PAINT FILM	ASTM	MEMBER	1-81
				SC.27	ACCELERATED TESTS FOR PROTECTIVE COATINGS	ASTM	MEMBER	1-81
				SC.41	CRITERIA FOR PROCUREMENT OF COMMERCIAL PAINT AND COATINGS	ASTM	MEMBER	1-81
				SC.42	ARCHITECTURAL FINISHES	ASTM	MEMBER	1-81
				SC.46	INDUSTRIAL PROTECTIVE PAINTING	ASTM	MEMBER	1-81
MCKNIGHT, RONALD H.	722	3121	ASTM	D022	SAMPLING AND ANALYSIS OF ATMOSPHERES			
				SC.11	METEOROLOGY			
				SC.11.12	AIR & OTHER ENVIRONMENTAL ION TECHNOLOGY	ASTM	MEMBER	4-82
			IEEE	PES	POWER ENGINEERING SOCIETY			
				-PES06	POWER SYSTEM INSTRUMENTATION AND MEASUREMENTS	IEEE	MEMBER	4-83
				-PES13	TRANSMISSION AND DISTRIBUTION			
				-SC.01	CORONA AND FIELD EFFECTS			
				-WG.02	BIOLOGICAL EFFECTS OF POWER FREQUENCY ELECTRIC AND MAGNETIC FIELDS	IEEE	MEMBER	5-80
				-WG.03	DC FIELDS AND IONS	IEEE	MEMBER	10-81
MCLAUGHLIN, WILLIAM L.	536	2201	AAMI	-C006	STERILIZATION			
				-SC.01	RADIATION STERILIZATION			
				-WG.01	DOSIMETRY	AAMI	MEMBER	11-81

NAME	DIV.	EXT.	PARENT ORG.	ACTIVITY NUMBER	ACTIVITY NAME	SECRE-TARIAT	POSITION HELD	DT. OF APPT.
MCLAUGHLIN, WILLIAM L.	536	2201	ANS	-C006	STANDARDS STEERING COMMITTEE	DOE	MEMBER	2-77
				SC.09	NUCLEAR TERMINOLOGY AND UNITS	DOE	CHAIR	7-77
				WG.01	HEALTH PHYSICS AND DOSIMETRY	AIF	MEMBER	1971
			ANSI	N012	NUCLEAR TERMINOLOGY, UNITS, SYMBOLS, IDENTIFICATION AND SIGNALS			
			ASTM	E010	NUCLEAR TECHNOLOGY AND APPLICATIONS			
				SC.07	IONIZING RADIATION DOSIMETRY AND RADIATION EFFECTS ON ELECTRONIC MATERIALS & DEVICES	ASTM	MEMBER	10-74
			ISO	TC085	NUCLEAR ENERGY			
				SC.01	TERMINOLOGY, DEFINITIONS, UNITS, AND SYMBOLS	US	TECHNICAL ADVISOR	7-68
				WG.01	DEFINITIONS			
MCNALL, PRESTON E.	740	3447	ASHRAE	-C002	BOARD OF DIRECTORS	ASHRAE	VICE PRESIDENT	6-81
MCSPARRON, DONALD A.	534	3613	ANSI	Z311	PHOTOBIOLOGICAL SAFETY OF LAMPS AND LIGHTING SYSTEMS	IES	MEMBER	9-76
			IES	TPC	TESTING PROCEDURES	IES	MEMBER	6-77
			USNC/CIE	DIV.02	PHYSICAL MEASUREMENT OF LIGHT AND RADIATION	USNC/CIE	TECHNICAL ADVISOR	1983
MEASE, NORMAN E.	775	3684	ASTM	D022	SAMPLING AND ANALYSIS OF ATMOSPHERES	ASTM	MEMBER	1-78
				SC.02	SOURCE SAMPLING	ASTM	MEMBER	1-78
				SC.05	INDOOR AIR	ASTM	MEMBER	1-78
				SC.11	METEOROLOGY	ASTM	MEMBER	1978
MEIGS, BARBARA M.	120	3287	EPA	PS17	USNWG FOR OIML/PS17, MEASUREMENT OF POLLUTION	NBS	ASSISTANT SECRETARY	3-83
			NBS	-C020	U.S. ADVISORY COMMITTEE FOR OIML (ACILM)	NBS	SEC	4-80
MIELENZ, KLAUS D.	534	3864	ASTM	E013	MOLECULAR SPECTROSCOPY	ASTM	MEMBER	7-78
				SC.06	MOLECULAR LUMINESCENCE	ASTM	MEMBER	7-78
			CIE	DIV.02	PHYSICAL MEASUREMENT OF LIGHT AND RADIATION	CIE	SEC	1983
			CORM	-C002	BOARD OF DIRECTORS	CORM	VICE CHAIR	6-84
				-WG.01	SPECTROPHOTOMETRY			
			USNC/CIE	-C002	US NATIONAL COMMITTEE FOR CIE	USNC/CIE	SEC	1976
MISAKIAN, MARTIN	722	3121	IEC	TC042	HIGH VOLTAGE TESTING TECHNIQUES	IEC	SEC	6-82
				WG.06	WORKING GROUP 6 (MEASUREMENT OF POWER FREQUENCY ELECTRIC FIELDS)			
			IEEE	PES	POWER ENGINEERING SOCIETY			
				-PES06	POWER SYSTEM INSTRUMENTATION AND MEASUREMENTS	IEEE	MEMBER	6-82
				-SC.07	HIGH VOLTAGE TESTING TECHNIQUES			
				-PES13	TRANSMISSION AND DISTRIBUTION			
				-SC.01	CORONA AND FIELD EFFECTS	IEEE	MEMBER	1976
				-WG.01	AC FIELDS			
MITCHELL, RICHARD A.	737	3884	ASTM	E028	MECHANICAL TESTING			
				SC.01	CALIBRATION OF MECHANICAL TESTING MACHINES AND APPARATUS	ASTM	MEMBER	3-81
				E041	LABORATORY APPARATUS			
				SC.06	WEIGHING DEVICES	ASTM	MEMBER	1983

NAME	DIV.	EXT.	PARENT ORG.	ACTIVITY NUMBER	ACTIVITY NAME	SECRE-TARIAT	POSITION HELD	DT. OF APPT.
MITCHELL, RICHARD A.	737	3884	IMEKO	TC003	MEASUREMENT OF FORCE AND MASS	HUNGARY	MEMBER	3-84
				-WG.01	WORKING GROUP ON FORCE SENSORS FOR ROBOTICS	IMEKO	CHAIR	4-85
			USNWG/ OIML	PS07	MEASUREMENT OF MASS			
				RS8	LOAD CELLS			
				-WG.01	USNWG FOR OIML/PS7/RS8, LOAD CELLS	NBS	MEMBER	1-78
				PS19	MEASUREMENT OF THE CHARACTERISTICS OF MATERIALS			
				RS2	MACHINES FOR TESTING MATERIALS			
				-WG.01	USNWG FOR OIML/PS19/RS2, MACHINES FOR TESTING MATERIALS	NBS	MEMBER	7-81
MOODY, JOHN R.	551	3674	ACS	-C002	ANALYTICAL REAGENTS	ACS	MEMBER	3-85
			ASTM	D019	WATER	ASTM	MEMBER	1978
				SC.05	INORGANIC CONSTITUENTS IN WATER	ASTM	MEMBER	1978
MOORE, RAYMOND T.	652	3427	ASTM	F012	SECURITY SYSTEMS AND EQUIPMENT	ASTM	MEMBER	8-73
MORDFIN, LEONARD	401	3331	ASTM	-C106	COMMITTEE ON PUBLICATIONS	ASTM	MEMBER	12-83
				E007	NONDESTRUCTIVE TESTING	ASTM	MEMBER	1977
				SC.03	MAGNETIC PARTICLE AND PENETRANT TESTING	ASTM	MEMBER	1977
				SC.08	LEAK TESTING	ASTM	SEC	1980
				SC.10	OTHER METHODS			
				WG.04	INFRARED METHODS	ASTM	CHAIR	6-82
				SC.91	US TAG FOR ISO/TC135, NONDESTRUCTIVE TESTING	ASTM	CHAIR	12-82
				E028	MECHANICAL TESTING	ASTM	MEMBER	1963
				SC.11	STRESS RELAXATION	ASTM	MEMBER	1966
				SC.13	RESIDUAL STRESS MEASUREMENT	ASTM	CHAIR	4-79
				SC.92	AWARDS	ASTM	MEMBER	1-85
			DOD	JTCG-NDI	JOINT SERVICES TECHNICAL COORDINATING GROUP ON NONDESTRUCTIVE INSPECTION			
				-SC.01	SPECIFICATIONS AND STANDARDS SUBGROUP	AMMRC	MEMBER	10-81
			ISO	TC135	NONDESTRUCTIVE TESTING	GOST	DELEGATE	2-84
MULVENNA, GERARD F.	651	2601	ANSI	X003	INFORMATION PROCESSING SYSTEMS			
				SC.T005	OPEN SYSTEMS INTERCONNECTION			
				WG.05	APPLICATION AND PRESENTATION LAYERS	CBEMA	MEMBER	1-84
			ISO	TC097	INFORMATION PROCESSING SYSTEMS			
				SC.16	OPEN SYSTEMS INTERCONNECTION			
				WG.05	APPLICATION AND PRESENTATION LAYERS	BSI	DELEGATE	1-83
				SC.18	OFFICE SYSTEMS			
				WG.04	PROCEDURES FOR TEXT INTERCHANGE	ISO	MEMBER	1-82
			ITU	CCITT	INTERNATIONAL TELEGRAPH AND TELEPHONE CONSULTATIVE COMMITTEE			
				SC.07	DATA COMMUNICATION NETWORKS			
				WG.05	MESSAGE HANDLING FACILITIES	ITU	MEMBER	11-80
MURPHY, THOMAS J.	551	3674	ACS	-C002	ANALYTICAL REAGENTS	ACS	MEMBER	1-80
			IUPAC	002	INORGANIC CHEMISTRY DIVISION			
				C.02.1	ATOMIC WEIGHTS	IUPAC	MEMBER-TITULAR	1-80

NAME	DIV.	EXT.	PARENT ORG.	ACTIVITY NUMBER	ACTIVITY NAME	SECRE- TARIAT	POSITION HELD	DT. OF APPT.
MYKLEBUST, ROBERT L.	553	2875	ASTM	E002	EMISSION SPECTROSCOPY			
				SC.04	STANDARD REFERENCE MATERIALS, SAMPLING, ELECTRODES & OTHER SPECTROCHEMICAL MATERIALS	ASTM	MEMBER	7-76
NAHMAN, NORRIS S.	723	B5167	IEEE	IM	INSTRUMENTATION AND MEASUREMENT SOCIETY			
				TC-10	WAVEFORM MEASUREMENTS AND ANALYSIS	IEEE	MEMBER	1982
				-SC.05	PULSE TECHNIQUES	I.EE	MEMBER	1967
NATRELLA, MARY G.	714	3651	ANSI	Z001	QUALITY ASSURANCE	ASQC	MEMBER	2-74
				-SC.02	EXECUTIVE SUBCOMMITTEE	ANSI	MEMBER	9-83
				SC.01	STATISTICAL METHODS	ASQC	SEC	2-74
				-WG.01	COMPLIANCE TESTING	ASQC	CHAIR	1979
			ASTM	E011	STATISTICAL METHODS	ASTM	MEMBER	11-74
				SC.02	SAMPLING AND ESTIMATION	ASTM	MEMBER	4-76
				SC.03	STATISTICAL ANALYSIS AND CONTROL TECHNIQUES	ASTM	CHAIR	4-76
NEDZELNITSKY, V.CTOR	737	3607	ANSI	S001	ACOUSTICS	ASA	ALT REP	10-82
				WG.01	STANDARD MICROPHONES AND THEIR CALIBRATION	ASA	CHAIR	6-78
				WG.11	PHASE RESPONSE OF TRANSDUCERS	ASA	CHAIR	12-82
				WG.12	SPECIFICATIONS FOR AND CALIBRATION OF INSTRUMENTS TO MEASURE ACOUSTIC INTENSITY	ASA	MEMBER	5-83
				S003	BIOACOUSTICS	ASA	MEMBER	10-79
				S012	NOISE			
				WG.19	MEASUREMENT OF OCCUPATIONAL NOISE EXPOSURE	ASA	MEMBER	11-79
			ASA	-C002	COMMITTEE ON STANDARDS	ASA	EX-OFFICIO MEMBER	10-84
			IEC	TC029	ELECTROACOUSTICS			
				SC.29C	MEASURING DEVICES			
				WG.12	CALIBRATION OF STANDARD MICROPHONES	DENMARK	MEMBER	9-77
				WG.16	SPECIFICATIONS FOR MEASUREMENT MICROPHONES	DENMARK	MEMBER	3-82
			USNC/ IEC	-C002	US NATIONAL COMMITTEE FOR IEC	ANSI	TECH ADVISOR TC29/SC29C	9-84
NELSON, HAROLD E.	752	3175	ASTM	E005	FIRE STANDARDS			
				SC.11	CONSTRUCTION ASSEMBLIES	ASTM	ALT REP	1982
			NFPA	-C018	BUILDING CONSTRUCTION	NFPA	CHAIR	1973
				-C158	SYSTEMS CONCEPTS FOR FIRE PROTECTION IN STRUCTURES	NFPA	MEMBER	1973
				-C166	MINING FACILITIES	NFPA	ALT REP	1-82
				-SC.01	UNDERGROUND COAL MINES	NFPA	MEMBER	2-81
				101	SAFETY TO LIFE	NFPA	MEMBER	1-82
				-SC.01	EGRESS REQUIREMENTS	NFPA	MEMBER	1-82
				-SC.03	HEALTH CARE OCCUPANCIES	NFPA	MEMBER	8-75
				-SC.09	DETENTION AND CORRECTIONAL OCCUPANCIES	NFPA	MEMBER	1979
			SFPE	-C002	MEASUREMENT OF FIRE PHENOMENA	SFPE	MEMBER	1-75
NEUMANN, ALBRECHT J.	644	3545	ANSI	X003	INFORMATION PROCESSING SYSTEMS			
				-SC.03	US TAG FOR ISO/TC097/SC07, SOFTWARE DEVELOPMENT AND SYSTEM DOCUMENTATION	ANSI	CHAIR	5-85

NAME	DIV.	EXT.	PARENT ORG.	ACTIVITY NUMBER	ACTIVITY NAME	SECRE-TARIAT	POSITION HELD	DT. OF APPT.
NEUMANN, ALBRECHT J.	644	3545	ANSI	SC.K001	PROJECT DOCUMENTATION	CBEMA	INTL. REPRESENTA TIVE	1980
			ISO	TC097	INFORMATION PROCESSING SYSTEMS			
				SC.07	SOFTWARE DEVELOPMENT AND SYSTEM DOCUMENTATION	ISO	CHIEF DELEGATE	5-85
NEWBURY, DALE E.	553	2875	ASTM	E042	SURFACE ANALYSIS	ASTM	MEMBER	10-76
NEWELL, ALLEN C.	723	B3743	IEEE	-C004	ANTENNA STANDARDS COMMITTEE	IEEE	MEMBER	1975
NIELSEN, FRANCES H.	651	2601	ANSI	X003	INFORMATION PROCESSING SYSTEMS			
				SC.T005	OPEN SYSTEMS INTERCONNECTION	CBEMA	SEC	1979
				SC.V001	OFFICE SYSTEMS	ANSI	MEMBER	1-84
			ISO	TC097	INFORMATION PROCESSING SYSTEMS			
				SC.18	OFFICE SYSTEMS			
				WG.03	TEXT INTERCHANGE	ISO	DELEGATE	1-84
NORRIS, JOHN A.	551	3804	ASTM	E002	EMISSION SPECTROSCOPY	ASTM	FIRST VICE CHAIR	6-66
				SC.01	PERFORMANCE SPECIFICATIONS OF EQUIPMENT AND FUNDAMENTAL PRACTICES	ASTM	MEMBER	4-66
				SC.02	STATISTICS, CALIBRATION, AND STANDARDIZATION	ASTM	MEMBER	6-66
				SC.03	EDITORIAL	ASTM	MEMBER	6-66
				SC.04	STANDARD REFERENCE MATERIALS, SAMPLING, ELECTRODES & OTHER SPECTROCHEMICAL MATERIALS	ASTM	MEMBER	6-66
				SC.06	LEAD, TIN, ZINC, AND RELATED ALLOYS	ASTM	MEMBER	6-66
				SC.07	ALUMINUM, MAGNESIUM, AND THEIR ALLOYS	ASTM	MEMBER	6-66
				SC.08	REFRACTORY METALS, BERYLLIUM, AND THEIR ALLOYS	ASTM	MEMBER	6-66
				SC.09	FERROUS ALLOYS	ASTM	MEMBER	6-66
				SC.10	MISCELLANEOUS NON-METALLIC MATERIALS	ASTM	MEMBER	6-66
				SC.13	NOMENCLATURE	ASTM	MEMBER	6-66
				SC.90	EXECUTIVE COMMITTEE	ASTM	MEMBER	6-76
NOVOTNY, DONALD B.	725	3625	ASTM	F001	ELECTRONICS	ASTM	MEMBER	1973
				SC.08	MICROELECTRONIC IMAGING	ASTM	EDITOR	1973
OETTINGER, FRANK F.	727	3541	JEDEC	JC013	GOVERNMENT LIAISON	EIA	TECHNICAL ADVISOR	1-75
				JC022	DIODES AND THYRISTORS	EIA	TECHNICAL ADVISOR	11-70
			SAE	-C002	ELECTRICAL EQUIPMENT AND ELECTRONIC SYSTEMS	SAE	TECHNICAL ADVISOR	6-74
			SEMI	-C001	STANDARDS COMMITTEE			
				-SC.01	CERAMIC PACKAGES			
				-WG.01	THERMAL MEASUREMENTS	SEMI	CHAIR	1-83
				-SC.02	PLASTIC PACKAGES			
				-WG.01	THERMAL TEST BOARD	SEMI	MEMBER	5-85
OGBURN, FIELDING	450	2957	ASTM	B008	METALLIC AND INORGANIC COATINGS	ASTM	MEMBER	1948
				SC.01	TERMINOLOGY, EDITING, AND PUBLIC RELATIONS	ASTM	MEMBER	1950
				SC.04	ZINC AND CADMIUM COATINGS	ASTM	MEMBER	1960
				SC.05	COATINGS OF TIN, LEAD, AND THEIR ALLOYS	ASTM	MEMBER	1978

NAME	DIV.	EXT.	PARENT ORG.	ACTIVITY NUMBER	ACTIVITY NAME	SECRE-TARIAT	POSITION HELD	DT. OF APPT.
OGBURN, FIELDING	450	2957	ASTM	SC.06	ANODIC AND CHEMICAL CONVERSION COATINGS ON ALUMINUM AND MAGNESIUM ALLOYS	ASTM	MEMBER	1978
				SC.08	ENGINEERING (NONDECORATIVE) COATINGS	ASTM	MEMBER	1978
				SC.09	PRECIOUS METAL COATINGS	ASTM	MEMBER	1960
				SC.10	GENERAL TEST METHODS	ASTM	MEMBER	1950
				WG.01	THICKNESS MEASUREMENT	ASTM	MEMBER	1966
				WG.03	MICROHARDNESS TESTING	ASTM	MEMBER	11-80
				WG.11	ADVISORY TO NBS	ASTM	MEMBER	1979
				WG.12	DENSITY MEASUREMENTS	ASTM	MEMBER	1979
				SC.11	GOVERNMENT SPECIFICATIONS	ASTM	MEMBER	1973
				SC.20	US TAG FOR ISO/TC107	ASTM	CHAIR	1974
				WG.02	INSPECTION TESTS	ASTM	CHAIR	1983
				WG.03	SPECIFICATIONS	ASTM	MEMBER	1983
				WG.07	CORROSION TESTS	ASTM	MEMBER	1983
				WG.08	CHEMICAL CONVERSION COATINGS	ASTM	MEMBER	1983
			ISO	TC107	METALLIC AND OTHER NON-ORGANIC COATINGS	ITALY	DELEGATE	1973
				SC.01	TERMINOLOGY	SWITZERLAND	DELEGATE	1974
				SC.02	METHODS OF INSPECTION AND CO-ORDINATION OF TEST METHODS	ITALY	CHAIR	1973
				SC.03	ELECTRODEPOSITED COATINGS AND RELATED FINISHES	UK	DELEGATE	1973
				SC.07	CORROSION TESTS	POLAND	DELEGATE	1973
OLDHAM, NILE M.	722	2727	IEEE	PES	POWER ENGINEERING SOCIETY			
				-PES06	POWER SYSTEM INSTRUMENTATION AND MEASUREMENTS			
				-SC.01	ELECTRICITY METERING			
				-WG.01	HARMONICS	IEEE	CHAIR	1979
OLIEN, NEIL A.	773	B3257	ASTM	D003	GASEOUS FUELS	ASTM	MEMBER	1981
OLSON, GREGORY J.	420	2040	ASTM	E047	BIOLOGICAL EFFECTS AND ENVIRONMENTAL FATE	ASTM	MEMBER	9-81
OPPERMANN, HENRY V.	120	2401	USNWG/ OIML	PS07	MEASUREMENT OF MASS			
				-WG.01	USNWG FOR OIML/PS7, MEASUREMENT OF MASS	NBS	MEMBER	1977
				RS7	IN SERVICE CONTROL PROCEDURES			
				-WG.01	USNWG FOR OIML/PS7/RS7, IN SERVICE CONTROL PROCEDURES	NBS	SEC	12-77
OSBORNE, WILMA M.	644	3545	IEEE	C	COMPUTER SOCIETY			
				-C.01	SOFTWARE ENGINEERING			
				P1042	A GUIDE FOR SOFTWARE CONFIGURATION MANAGEMENT	IEEE	SEC	12-84
				P1061	A STANDARD FOR SOFTWARE QUALITY METRICS	IEEE	MEMBER	12-84
PARK, JAMES R.	652	3427	ANSI	X003	INFORMATION PROCESSING SYSTEMS			
				SC.B005	DIGITAL MAGNETIC TAPE	CBEMA	ALT REP	5-83
				SC.B008	FLEXIBLE DISK CARTRIDGES (FDC)	CBEMA	ALT REP	5-83
PARKER, ELIZABETH	644	3485	ANSI	X003	INFORMATION PROCESSING SYSTEMS			
				SC.V001	OFFICE SYSTEMS			
				WG.08	TEXT DESCRIPTIONS AND PROCESSING LANGUAGES	ANSI	ALT REP	7-85
PARKER, ROBERT L.	450	2961	ASTM	A001	STEEL, STAINLESS STEEL, AND RELATED ALLOYS			
				SC.18	CASTINGS	ASTM	MEMBER	4-75

NAME	DIV.	EXT.	PARENT ORG.	ACTIVITY NUMBER	ACTIVITY NAME	SECRE-TARIAT	POSITION HELD	DT. OF APPT.
PARKER, VIVIAN B.	543	2109	IAEA	-C002	CHEMICAL THERMODYNAMICS OF ACTINIDE ELEMENTS AND COMPOUNDS			
				-WG.01	ACTINIDE HALIDE THERMODYNAMICS	AUSTRIA	MEMBER	6-75
			ICSU	-C002	COMMITTEE ON DATA FOR SCIENCE AND TECHNOLOGY			
				-C.01	CHEMICAL THERMODYNAMIC TABLES	CODATA	CORRESPONDING MEMBER	6-82
PARKER, WILLIAM J.	753	3771	ASTM	E005	FIRE STANDARDS			
				SC.13	LARGE SCALE TESTS	ASTM	MEMBER	1982
				-WG.01	STANDARD FIRE TEST	ASTM	MEMBER	1977
				SC.21	SMOKE AND COMBUSTION PRODUCTS	ASTM	ALT REP	1982
				-WG.02	RELEASE RATE TEST METHODS	ASTM	MEMBER	7-75
				SC.22	SURFACE BURNING	ASTM	MEMBER	1982
				WG.01A	NEW CONCEPTS FOR MEASURING THE E84 TUNNEL TEST	ASTM	CHAIR	1-78
				SC.23	COMBUSTIBILITY			
				-WG.02	EASE OF IGNITION	ASTM	MEMBER	1977
PARKS, EDWIN J.	420	2040	ASTM	E019	CHROMATOGRAPHY	ASTM	MEMBER	6-82
PASSAGLIA, ELIO	440	3310	ASTM	-C210	COMMITTEE ON RESEARCH AND TECHNICAL PLANNING	ASTM	MEMBER	11-77
PAULE, ROBERT C.	500	2305	ASTM	D003	GASEOUS FUELS	ASTM	STATISTICAL CONSULTANT	9-82
				D034	WASTE DISPOSAL			
				SC.02	PHYSICAL AND CHEMICAL CHARACTERIZATION	ASTM	MEMBER	6-80
				E011	STATISTICAL METHODS	ASTM	MEMBER	3-80
				SC.01	COMMITTEE INTERFACE	ASTM	MEMBER	1982
				SC.03	STATISTICAL ANALYSIS AND CONTROL TECHNIQUES	ASTM	MEMBER	1984
				SC.04	DEVELOPMENT AND EVALUATION OF TEST METHODS	ASTM	MEMBER	4-81
PEACOCK, RICHARD D.	753	3744	ASHRAE	106P	METHOD OF TESTING FOR PERFORMANCE RATING OF WOOD BURNING APPLIANCES AND ACCESSORIES	ASHRAE	MEMBER	7-80
			ASTM	E006	PERFORMANCE OF BUILDING CONSTRUCTIONS			
				SC.54	SOLID FUEL APPLIANCES	ASTM	MEMBER	11-84
			NFPA	-C020	CHIMNEYS AND OTHER HEAT AND VAPOR REMOVAL EQUIPMENT			
				-SC.01	CHIMNEYS, FIREPLACES, AND VENTING SYSTEMS FOR HEAT PRODUCING APPLIANCES	NFPA	MEMBER	9-78
PEI, PATRICK T. S.	420	2343	ASTM	D002	PETROLEUM PRODUCTS AND LUBRICANTS			
				SC.04	HYDROCARBON ANALYSIS	ASTM	MEMBER	1-80
				SC.06	ANALYSIS OF LUBRICANTS	ASTM	MEMBER	1-80
PELLA, PETER A.	553	2872	ASTM	E002	EMISSION SPECTROSCOPY			
				SC.02	STATISTICS, CALIBRATION, AND STANDARDIZATION	ASTM	MEMBER	1975
PERSILY, ANDREW K.	742	2330	ASTM	E006	PERFORMANCE OF BUILDING CONSTRUCTIONS			
				SC.41	INFILTRATION PERFORMANCES	ASTM	MEMBER	4-84
PETERSEN, STEPHEN R.	711	3701	ASTM	E006	PERFORMANCE OF BUILDING CONSTRUCTIONS			
				SC.81	BUILDING ECONOMICS	ASTM	MEMBER	1979
PETERSON, ROBERT W.	737	3884	ASTM	E028	MECHANICAL TESTING			
				SC.01	CALIBRATION OF MECHANICAL TESTING MACHINES AND APPARATUS	ASTM	MEMBER	1973
				WG.01	OVERSITE ON METHOD E-4	ASTM	MEMBER	1972

NAME	DIV.	EXT.	PARENT ORG.	ACTIVITY NUMBER	ACTIVITY NAME	SECRE-TARIAT	POSITION HELD	DT. OF APPT.
PETERSON, ROBERT W.	737	3884	ASTM	WG.02	CALIBRATION OF FORCE-MEASURING INSTRUMENTS FOR VERIFYING LOAD INDICATION	ASTM	MEMBER	1973
PETERSONS, OSKARS	722	2328	ANSI	-C138	ELECTRICAL AND ELECTRONICS STANDARDS BOARD	ANSI	MEMBER	3-84
			IEEE	PES	POWER ENGINEERING SOCIETY			
				-PES06	POWER SYSTEM INSTRUMENTATION AND MEASUREMENTS	IEEE	VICE CHAIR	1977
				-SC.06	DIGITAL TECHNIQUES IN ELECTRICAL MEASUREMENTS	IEEE	MEMBER	1978
PIELERT, JAMES H.	746	3481	ASCE	-C034	CONDITION ASSESSMENT OF EXISTING BUILDINGS	ASCE	CHAIR	10-82
			ASTM	C001	CEMENT	ASTM	MEMBER	4-83
				C009	CONCRETE AND CONCRETE AGGREGATES	ASTM	MEMBER	4-83
				E006	PERFORMANCE OF BUILDING CONSTRUCTIONS	ASTM	MEMBER	2-81
				SC.24	BUILDING PRESERVATION AND REHABILITATION TECHNOLOGY	ASTM	MEMBER	2-81
				WG.01	BUILDING MATERIALS - STRUCTURAL	ASTM	MEMBER	2-81
				E036	CRITERIA FOR THE EVALUATION OF TESTING AND/OR INSPECTION AGENCIES	ASTM	MEMBER	5-77
			RILEM	33-AC	ANALYSIS OF FRESH AND HARDENED CONCRETE	RILEM	MEMBER	9-84
				77-RRT	RECIPROCAL RECOGNITION OF TEST RESULTS	RILEM	MEMBER	10-85
PLACIOUS, ROBERT C.	536	2201	ANSI	PH002	PHOTOGRAPHIC SENSITOMETRY			
				SC.31	SENSITOMETRY OF X-RAY AND RADIATION MONITORING FILM	ANSI	MEMBER	1-76
			ASTM	E007	NONDESTRUCTIVE TESTING			
				SC.01	RADIOGRAPHIC PRACTICE AND PENETRAMETERS			
				WG.03	RADIOGRAPHIC FILM CLASSIFICATION	ASTM	CHAIR	1-77
				E010	NUCLEAR TECHNOLOGY AND APPLICATIONS			
				SC.07	IONIZING RADIATION DOSIMETRY AND RADIATION EFFECTS ON ELECTRONIC MATERIALS & DEVICES	ASTM	MEMBER	6-71
				F012	SECURITY SYSTEMS AND EQUIPMENT			
				SC.60	CONTROLLED ACCESS SECURITY, SEARCH AND SCREENING EQUIPMENT	ASTM	MEMBER	7-80
POLANSKY, DANIEL	536	2201	ASTM	E007	NONDESTRUCTIVE TESTING	ASTM	MEMBER	1-80
				SC.01	RADIOGRAPHIC PRACTICE AND PENETRAMETERS	ASTM	MEMBER	1953
				SC.02	REFERENCE RADIOGRAPHS	ASTM	MEMBER	1953
POWELL, CEDRIC J.	541	2188	ASTM	E042	SURFACE ANALYSIS	ASTM	MEMBER	1976
				SC.03	AUGER SUBCOMMITTEE	ASTM	MEMBER	1975
				SC.04	ESCA	ASTM	MEMBER	1975
			VAMAS	-C002	SURFACE CHEMICAL ANALYSIS WORKING PARTY	UK	CHAIR	11-84
POWELL, FRANK J.	742	3637	ASHRAE	SPC090.2R	ENERGY EFFICIENT DESIGN OF NEW RESIDENTIAL BUILDINGS	ASHRAE	CHAIR	4-84
				TC04.4	INSULATION AND MOISTURE RETARDERS	ASHRAE	MEMBER	1960
			ASTM	C016	THERMAL INSULATION	ASTM	CHAIR	1973
			ISO	TC163	THERMAL INSULATION	SWEDEN	DELEGATE	1976
				SC.01	TEST AND MEASUREMENT METHODS			
				WG.06	INTERNATIONAL ROUND ROBIN	SWEDEN	CHAIR	1976
POWELL, LURA J.	111	2408	ASTM	E013	MOLECULAR SPECTROSCOPY			
				SC.01	ULTRAVIOLET AND VISIBLE SPECTROSCOPY	ASTM	MEMBER	9-84
PROCTOR, THOMAS M.	737	3646	ASTM	E028	MECHANICAL TESTING	ASTM	MEMBER	5-79

NAME	DIV.	EXT.	PARENT ORG.	ACTIVITY NUMBER	ACTIVITY NAME	SECRE-TARIAT	POSITION HELD	DT. OF APPT.
PROCTOR, THOMAS M.	737	3646	ASTM	SC.13	RESIDUAL STRESS MEASUREMENT	ASTM	MEMBER	5-79
				WG.05	RESIDUAL STRESS MEASUREMENT BY ULTRASONIC MEANS	ASTM	CHAIR	5-79
PUGH, E. NEVILLE	450	2194	ASTM	G001	CORROSION OF METALS			
				SC.06	STRESS CORROSION CRACKING AND CORROSION FATIGUE	ASTM	MEMBER	11-79
RABY, TAWFIK M.	460	2523	ANS	-C006	STANDARDS STEERING COMMITTEE			
				SC.15	OPERATION OF RESEARCH REACTORS	ANS	MEMBER	1974
			ANSI	N017	RESEARCH REACTORS, REACTOR PHYSICS, AND RADIATION SHIELDING	ANS	VICE CHAIR	1973
RAINS, THEODORE C.	551	2142	ASTM	D001	PAINT, AND RELATED COATINGS AND MATERIALS	ASTM	MEMBER	8-77
				D019	WATER	ASTM	MEMBER	8-77
				E002	EMISSION SPECTROSCOPY			
				SC.10	MISCELLANEOUS NON-METALLIC MATERIALS	ASTM	MEMBER	1965
				SC.13	NOMENCLATURE	ASTM	MEMBER	1970
RASBERRY, STANLEY D.	511	3479	ASTM	E002	EMISSION SPECTROSCOPY	ASTM	MEMBER	4-80
				SC.04	STANDARD REFERENCE MATERIALS, SAMPLING, ELECTRODES & OTHER SPECTROCHEMICAL MATERIALS	ASTM	MEMBER	11-80
			ISO	REMCO	COMMITTEE ON REFERENCE MATERIALS	ISO	DELEGATE	9-83
			IUPAC	001	PHYSICAL CHEMISTRY DIVISION			
				-SC.01	PHYSICOCHEMICAL MEASUREMENTS AND STANDARDS	IUPAC	MEMBER	1-84
			USPC	-C002	UNITED STATES PHARMACOPEIAL CONVENTION	USPC	DELEGATE	4-80
READ, DAVID T.	430	B3853	ASTM	E024	FRACTURE TESTING	ASTM	MEMBER	1-82
				SC.08	ELASTIC-PLASTIC AND FULLY PLASTIC FRACTURE MECHANICS TERMINOLOGY	ASTM	MEMBER	1-82
				WG.03	STABLE CRACK GROWTH AND INSTABILITY CRITERIA	ASTM	MEMBER	1-82
REED, KENT A.	745	3465	ASHRAE	SPC093-77R	METHODS OF TESTING TO DETERMINE THE THERMAL PERFORMANCE OF SOLAR COLLECTORS	ASHRAE	MEMBER	6-80
			ASTM	E044	SOLAR ENERGY CONVERSION	ASTM	MEMBER	10-79
				SC.05	HEATING AND COOLING SUBSYSTEMS	ASTM	MEMBER	10-79
				SC.07	PROCESS HEATING SYSTEMS	ASTM	MEMBER	10-79
				SC.08	THERMAL-CONVERSION POWER SYSTEMS	ASTM	MEMBER	10-79
REED, RICHARD P.	430	B3870	ASTM	E024	FRACTURE TESTING	ASTM	MEMBER	1984
REED, WILLIAM P.	511	2408	ANSI	N015	METHODS OF NUCLEAR MATERIAL CONTROL	INMM	MEMBER	1974
				SC.INMM9	NONDESTRUCTIVE ASSAY			
				WG.03	STANDARDS FOR NONDESTRUCTIVE ASSAY	INMM	MEMBER	1977
			ASTM	C026	NUCLEAR FUEL CYCLE			
				SC.01	EDITORIAL AND TERMINOLOGY	ASTM	MEMBER	1976
				SC.05	METHODS OF TEST	ASTM	MEMBER	1973
				SC.07	WASTE MATERIALS	ASTM	CHAIR	1-82
				E002	EMISSION SPECTROSCOPY			
				SC.04	STANDARD REFERENCE MATERIALS, SAMPLING, ELECTRODES & OTHER SPECTROCHEMICAL MATERIALS	ASTM	MEMBER	10-82
				S017	COORDINATING COMM FOR SRM'S FOR METALS, METAL BEARING ORES, AND RELATED MATERIALS	ASTM	MEMBER	6-82
REEDER, DENNIS J.	552	2868	AACC	-C004	EDUCATION COMMITTEE			
				-SC.01	STANDARDS SUBCOMMITTEE	AACC	MEMBER	1-82

NAME	DIV.	EXT.	PARENT ORG.	ACTIVITY NUMBER	ACTIVITY NAME	SECRETARIAT	POSITION HELD	DT. OF APPT.
REEDER, DENNIS J.	552	2868	AACC	-WG.01	CORTISOL	AACC	MEMBER	10-78
			IFCC	-C006	COMMITTEE ON STANDARDS			
				-C.01	EXPERT PANEL ON DRUG EFFECTS IN CLINICAL CHEMISTRY	UK	MEMBER	8-78
			NCCLS	-C002	AREA COMMITTEE ON CLINICAL CHEMISTRY	US	MEMBER	11-75
				-SC.04	TOTAL PROTEIN	ASTM	MEMBER	1967
RENEKER, DARRELL H.	440	3344	ASTM	D020	PLASTICS			
RENNEX, BRIAN G.	742	3195	ASTM	C016	THERMAL INSULATION			
				SC.30	THERMAL MEASUREMENT	ASTM	MEMBER	3-80
				WG.C177	GUARDED HOT PLATE	ASTM	MEMBER	1979
				WG.C518	HEAT FLOW METERS	ASTM	MEMBER	1979
				WG.C653	DETERMINATION OF K VS. D CURVE	ASTM	CHAIR	1979
RIDDER, STEPHEN D.	450	2323	ASTM	B002	NONFERROUS METALS AND ALLOYS	ASTM	MEMBER	11-80
RIPPEY, WILLIAM G.	738	3691	EIA	IE031	NUMERICAL CONTROL SYSTEMS AND EQUIPMENT	EIA	MEMBER	6-82
ROBBINS, CARL R.	420	2910	ASTM	C002	CERAMIC WHITEWARES AND RELATED PRODUCTS	ASTM	MEMBER	5-84
				C009	CONCRETE AND CONCRETE AGGREGATES	ASTM	MEMBER	1976
				C018	NATURAL BUILDING STONES	ASTM	MEMBER	1976
				SC.02	DURABILITY, WEAR AND WEATHERING	ASTM	MEMBER	1976
				SC.03	MATERIAL SPECIFICATIONS	ASTM	MEMBER	1976
				WG.04	SANDSTONE	ASTM	MEMBER	1976
				E029	PARTICLE SIZE MEASUREMENT	ASTM	MEMBER	5-84
				SC.01	SIEVES, SIEVING METHODS, AND SCREENING MEDIA	ASTM	MEMBER	5-84
ROBERTS, WILLARD E.	746	2941	ASTM	E044	SOLAR ENERGY CONVERSION	ASTM	MEMBER	1-81
				SC.04	MATERIALS PERFORMANCE	ASTM	MEMBER	1-81
				WG.04	OPTICAL PROPERTIES	ASTM	MEMBER	1-81
ROOK, HARRY L.	553	2886	ASTM	D022	SAMPLING AND ANALYSIS OF ATMOSPHERES	ASTM	MEMBER	2-79
				SC.03	AMBIENT ATMOSPHERES	ASTM	CHAIR	4-85
				SC.05	INDOOR AIR	ASTM	MEMBER	4-85
			ISO	TC146	AIR QUALITY	GERMANY	DELEGATE	1-85
ROSENBLATT, JOAN R.	710	2541	SAE	E033	IN-FLIGHT PROPULSION MEASUREMENT AND UNCERTAINTY	SAE	CONSULTANT	11-78
ROSENTHAL, LYNNE	644	3485	ANSI	X003	INFORMATION PROCESSING SYSTEMS			
				SC.V001	OFFICE SYSTEMS			
				WG.05	TEXT PREPARATION AND PRESENTATION	CBEMA	ALT REP	7-85
ROSENTHAL, ROBERT	651	3516	IEEE	802	STANDARDS FOR LOCAL AREA NETWORKING	IEEE	MEMBER	2-80
ROSSITER, WALTER J., JR.	746	3109	ASTM	C016	THERMAL INSULATION	ASTM	MEMBER	6-77
				SC.23	BLANKET AND LOOSE FILL INSULATION	ASTM	MEMBER	6-77
				D008	ROOFING, WATERPROOFING, AND BITUMINOUS MATERIALS			
				SC.18	NONBITUMINOUS ORGANIC ROOF COVERINGS	ASTM	CHAIR	1982
			RILEM	[illegible]3-SLR	SINGLE-LAYER ROOFING	FRANCE	SEC	1-83
ROUNTREE, ROBERT E., JR.	600	2691	ANSI	-C044	INFORMATION SYSTEMS STANDARDS BOARD	ANSI	ALT REP	3-80
				T001	TELECOMMUNICATIONS	ECSA	MEMBER	7-84
				X003	INFORMATION PROCESSING SYSTEMS	CBEMA	MEMBER	6-73
				IAC	INTERNATIONAL ADVISORY COMMITTEE	ANSI	MEMBER	4-80
				SC.SPARC	STANDARDS PLANNING AND REQUIREMENTS COMMITTEE	CBEMA	MEMBER	6-73

NAME	DIV.	EXT.	PARENT ORG.	ACTIVITY NUMBER	ACTIVITY NAME	SECRE-TARIAT	POSITION HELD	DT. OF APPT.
ROUNTREE, ROBERT E.,	600	2691	CBEMA	-C002	STANDARDS POLICY MANAGEMENT COMMITTEE			
JR.				-C.01	STANDARDS MANAGEMENT COMMITTEE FOR ANSI/X3	CBEMA	MEMBER	4-81
RUBIN, ARTHUR I.	742	2246	ASHRAE	TC02.1	PHYSIOLOGY AND THE HUMAN ENVIRONMENT	ASHRAE	MEMBER	1-78
RUEGG, ROSALIE T.	711	3701	ASTM	E006	PERFORMANCE OF BUILDING CONSTRUCTIONS			
				SC.81	BUILDING ECONOMICS	ASTM	MEMBER	4-79
RUFF, ARTHUR W.	450	2966	ASTM	F004	MEDICAL AND SURGICAL MATERIALS AND DEVICES	ASTM	MEMBER	5-74
				SC.02	RESOURCES			
				SC.02.02	METALLURGICAL MATERIALS	ASTM	MEMBER	5-74
				G002	EROSION AND WEAR	ASTM	PAST CHAIR	7-78
				SC.20	EROSION BY SOLID PARTICLE IMPACT			
				WG.01	SOLID PARTICLE IMPINGEMENT TEST METHODS	ASTM	CHAIR	11-76
				SC.30	WEAR	ASTM	MEMBER	1978
				SC.90	EXECUTIVE COMMITTEE	ASTM	PAST CHAIR	4-77
RUMBLE, JOHN R., JR.	504	3441	ASTM	E042	SURFACE ANALYSIS	ASTM	MEMBER	2-84
RUPP, NELSON W.	440	3512	ANSI	MD156	DENTAL MATERIALS, INSTRUMENTS AND EQUIPMENT	ADA	MEMBER	1970
				SC.01	WORKING GROUP ON RESTORATIVE MATERIALS			
				SSC.01	ALLOY FOR DENTAL AMALGAMS	ADA	CHAIR	1970
				SSC.06	MERCURY FOR AMALGAMS	ADA	CHAIR	1970
				SSC.43	MECHANICAL AMALGAMATORS	ADA	CHAIR	1976
				SSC.55	DISPENSERS FOR MERCURY AND ALLOYS FOR DENTAL AMALGAMS	ADA	CHAIR	1976
			ISO	TC106	DENTISTRY	BSI	DELEGATE	1970
RUSSELL, DAVID H.	723	B3148	IEEE	MTT	MICROWAVE THEORY AND TECHNIQUES SOCIETY			
				-C.01	STANDARDS COMMITTEE			
				P1004	STANDARD DEFINITION OF TERMS FOR PLANAR MICROWAVE TRANSMISSION LINES	IEEE	ALT REP	11-83
RUSSELL, THOMAS J.	727	3621	ASTM	F001	ELECTRONICS			
				SC.11	QUALITY AND HARDNESS ASSURANCE	ASTM	MEMBER	9-85
RUTHBERG, STANLEY	725	3625	ASTM	E021	SPACE SIMULATION AND APPLICATIONS OF SPACE TECHNOLOGY	ASTM	MEMBER	1964
				F001	ELECTRONICS			
				SC.09	ENCLOSURES, SUBSTRATES AND FILMS			
				WG.04	HERMETICITY	ASTM	MEMBER	1973
			AVS	-C004	STANDARDS	AVS	MEMBER	1963
SALTMAN, ROY G.	642	3491	ANSI	-C124	US TAG FOR ISO/TC154, DOCUMENTS & DATA ELEMENTS IN ADMIN., COMMERCE & INDUSTRY	ANSI	MEMBER	1-81
				X003	INFORMATION PROCESSING SYSTEMS			
				SC.L008	DATA REPRESENTATION	CBEMA	MEMBER	11-79
				X012	ELECTRONIC BUSINESS DATA INTERCHANGE	TDCC	MEMBER	5-83
			USBGN	-C002	U.S. BOARD ON GEOGRAPHIC NAMES	DMA/ USGS	DEPUTY MEMBER	10-81
				-SC.01	DOMESTIC NAMES	USGS	DEPUTY MEMBER	10-81
SANDERS, AARON A.	724	B5341	ANSI	Z136	SAFE USE OF LASERS			
				SC.01	HAZARDS AND EVALUATION	ANSI	CHAIR	1975
				SC.02	SAFE USE OF OPTICAL FIBERS	ANSI	VICE CHAIR	7-83
			ASTM	F001	ELECTRONICS			
				SC.02	LASERS			
				WG.06	LASER POWER AND ENERGY	ASTM	MEMBER	8-74
			LIA	-C002	LASER MEASUREMENTS	LIA	CHAIR	10-83

NAME	DIV.	EXT.	PARENT ORG.	ACTIVITY NUMBER	ACTIVITY NAME	SECRE-TARIAT	POSITION HELD	DT. OF APPT.
SANDERS, AARON A.	724	B5341 -	USNC/ IEC	-C002	US NATIONAL COMMITTEE FOR IEC			
				TC076	LASER EQUIPMENT			
				WG.03	LASER RADIATION MEASUREMENT	ANSI	MEMBER	11-84
SAULSBERY, LEON F.	723	B3970	ARFTG	-C002	RF STANDARDS	ARFTG	PRESIDENT	6-80
SAUNDERS, ROBERT D., JR.	534	3613	ANSI	Z311	PHOTOBIOLOGICAL SAFETY OF LAMPS AND LIGHTING SYSTEMS	IES	ALT REP	6-81
			CIE	DIV.02	PHYSICAL MEASUREMENT OF LIGHT AND RADIATION			
				TC02.5	DEFINITION AND MEASUREMENT OF DISTRIBUTION TEMPERATURE	CIE	MEMBER	5-84
			IES	-C010	PHOTOBIOLOGY	IES	MEMBER	7-78
SCACE, ROBERT I.	720	3357	ASTM	F001	ELECTRONICS	ASTM	CHAIR	1959
			DIN	NMP221	TESTING OF MATERIALS FOR SEMICONDUCTOR TECHNOLOGY	GERMANY	MEMBER	12-76
			DOC	-C010	SEMICONDUCTOR TECHNICAL ADVISORY COMMITTEE	DOC	MEMBER	9-75
			SEMI	-C001	STANDARDS COMMITTEE	SEMI	MEMBER	5-75
SCHAFFER, ROBERT	552	2866	AACC	-C002	COMMITTEE ON STANDARDS			
				-WG.06	URIC ACID IN SERUM	AACC	MEMBER	1-75
				-WG.07	BILIRUBIN IN SERUM	AACC	MEMBER	1-76
				-WG.08	CREATININE IN SERUM	AACC	MEMBER	1-79
				-WG.09	THEOPHYLLINE IN SERUM	AACC	MEMBER	1-80
			NCCLS	-C002	AREA COMMITTEE ON CLINICAL CHEMISTRY	NCCLS	MEMBER	1-74
				-C018	COUNCIL FOR NATIONAL REFERENCE SYSTEM IN CLINICAL CHEMISTRY	NCCLS	MEMBER	3-81
SCHAFFT, HARRY A.	726	3621	ASTM	F001	ELECTRONICS	ASTM	MEMBER	1-75
				SC.11	QUALITY AND HARDNESS ASSURANCE	ASTM	MEMBER	9-81
SCHNEIDER, SAMUEL J., JR.	400	2845	ASTM	C008	REFRACTORIES	ASTM	MEMBER	1956
				E020	TEMPERATURE MEASUREMENT	ASTM	MEMBER	1970
SCHOOLEY, JAMES F.	522	3315	ANSI	MC088	CALIBRATION CF INSTRUMENTS	ASME	CHAIR	1978
			OIML	PS12	MEASUREMENT OF TEMPERATURE AND HEAT	WEST GERMANY	DELEGATE	1975
SCHWARTZ, LYLE H.	400	2891	ASTM	D030	HIGH MODULUS FIBERS AND THEIR COMPOSITES	ASTM	MEMBER	9-85
SCHWARTZ, ROBERT B.	536	2767	ISO	TC085	NUCLEAR ENERGY			
				SC.02	RADIATION PROTECTION			
				WG.02	REFERENCE RADIATIONS	DIN	DELEGATE	9-77
SEABAUGH, ALAN C.	725	3625	ASTM	F001	ELECTRONICS	ASTM	MEMBER	5-84
				SC.15	GALLIUM ARSENIDE	ASTM	MEMBER	5-84
SENGERS, JAN V.	774	2831	ASME	-C022	PROPERTIES OF STEAM	ASME	MEMBER	4-76
				K007	HEAT TRANSFER OF ASME/THERMOPHYSICAL PROPERTIES	ASME	MEMBER	7-78
			IAPS	-C002	EXECUTIVE COMMITTEE			
				WG.A	THERMOPHYSICAL PROPERTIES CF WATER AND AQUEOUS SYSTEMS	NBS	MEMBER	1974
SENGERS, JOHANNA M. H.	774	2533	IAPS	-C002	EXECUTIVE COMMITTEE	NBS	MEMBER	9-84
				WG.A	THERMOPHYSICAL PROPERTIES OF WATER AND AQUEOUS SYSTEMS	NB5	CHAIR	9-84
SERBYN, MYROSLAV R.	737	3607	ANSI	S002	MECHANICAL SHOCK AND VIBRATION	ASA; ASME	MEMBER	1-82

NAME	DIV.	EXT.	PARENT ORG.	ACTIVITY NUMBER	ACTIVITY NAME	SECRE- TARIAT	POSITION HELD	DT. OF APPT.
SERBYN, MYROSLAV R.	737	3607	ISO	TC108	MECHANICAL VIBRATION AND SHOCK			
				SC.03	USE AND CALIBRATION OF VIBRATION AND SHOCK MEASURING INSTRUMENTS	DENMARK	DELEGATE	1977
SEWARD, RICHARD W.	511	2536	ASTM	E013	MOLECULAR SPECTROSCOPY	ASTM	MEMBER	11-79
				SC.01	ULTRAVIOLET AND VISIBLE SPECTROSCOPY	ASTM	MEMBER	11-79
				SC.06	MOLECULAR LUMINESCENCE	ASTM	MEMBER	11-79
SHAUB, WALTER M.	753	3771	ASTM	D034	WASTE DISPOSAL	ASTM	MEMBER	6-81
SHIBE, JEFF	752	3175	NFPA	101	SAFETY TO LIFE			
				-SC.09	DETENTION AND CORRECTIONAL OCCUPANCIES	NFPA	ALT REP	2-80
SHIVES, T. ROBERT	430	2934	ASTM	E038	RESOURCE RECOVERY	ASTM	MEMBER	1978
SHULL, ROBERT D.	450	2323	ASTM	B007	LIGHT METALS AND ALLOYS	ASTM	MEMBER	11-80
SIMIU, EMIL	741	3169	ASTM	E006	PERFORMANCE OF BUILDING CONSTRUCTIONS			
				SC.51	COMPONENT PERFORMANCE OF WINDOWS, CURTAIN WALLS, AND DOORS	ASTM	MEMBER	11-85
SIMMONS, JOHN A.	450	3355	ASTM	E007	NONDESTRUCTIVE TESTING			
				SC.04	ACOUSTIC EMISSION	ASTM	MEMBER	1-76
				-WG.01	ASTM/ASME JOINT WORKING GROUP ON ACOUSTIC EMISSION SYSTEM CALIBRATION	ASME	CHAIR	5-76
				E009	FATIGUE			
				SC.03	FATIGUE OF COMPOSITES			
				WG.03	RESIDUAL STRESS EFFECTS IN FATIGUE	ASTM	MEMBER	5-78
SKALL, MARK W.	642	2431	ANSI	X003	INFORMATION PROCESSING SYSTEMS			
				SC.H003	COMPUTER GRAPHICS	CBEMA	MEMBER	9-79
				WG.04	CONFORMANCE, LANGUAGE BINDINGS AND FORMAL SPECIFICATIONS	CBEMA	MEMBER	7-79
SLEATER, GERALD A.	553	2886	ASTM	D022	SAMPLING AND ANALYSIS OF ATMOSPHERES	ASTM	MEMBER	7-80
SMITH, BRADFORD M.	738	3691	ANSI	Y014	STANDARDS FOR DRAWING AND DRAFTING PRACTICE			
				SC.26	COMPUTER AIDED PREPARATION OF PRODUCT DEFINITION DATA	ASME	MEMBER	11-80
			EIA	IE031	NUMERICAL CONTROL SYSTEMS AND EQUIPMENT	EIA	ALT REP	11-76
			ISO	TC184	INDUSTRIAL AUTOMATION SYSTEMS			
				SC.04	EXTERNAL REPRESENTATION OF PRODUCT DEFINITION DATA	US	CHAIR	12-83
SMITH, JOHN H.	450	2945	ASTM	E024	FRACTURE TESTING	ASTM	MEMBER	7-72
				SC.01	FRACTURE MECHANICS TEST METHODS	ASTM	MEMBER	1-75
				SC.03	ALTERNATIVE FRACTURE TEST METHODS	ASTM	MEMBER	3-78
				SC.04	SUBCRITICAL CRACK GROWTH	ASTM	MEMBER	1-74
				SC.06	FRACTURE MECHANICS APPLICATIONS	ASTM	MEMBER	1-74
				SC.08	ELASTIC-PLASTIC AND FULLY PLASTIC FRACTURE MECHANICS TERMINOLOGY	ASTM	MEMBER	3-78
			IIW	015	FUNDAMENTALS OF DESIGN AND FABRICATION FOR WELDING	IIW	DELEGATE	2-78
SMITH, LESLIE E.	440	3734	ANSI	-C132	US TAG FOR ISO/TC061, PLASTICS	ANSI	MEMBER	9-80
			ASTM	D020	PLASTICS			
				SC.61	US TECHNICAL ADVISORY GROUP FOR ISO/TC61 ON PLASTICS	ASTM	MEMBER	10-80
SNELL, JACK E.	750	3143	ASTM	E005	FIRE STANDARDS	ASTM	MEMBER	12-81
			NFPA	-C196	ADVISORY COMMITTEE ON THE TOXICITY OF THE PRODUCTS OF COMBUSTION	NFPA	CHAIR	12-82

NAME	DIV.	EXT.	PARENT ORG.	ACTIVITY NUMBER	ACTIVITY NAME	SECRE-TARIAT	POSITION HELD	DT. OF APPT.
SORRELLS, JOHN R.	722	2727	ANSI	B071	LAWN MOWERS, SNOW THROWERS, POWER EDGERS & TRIMMERS, GARDEN TRACTORS & RELATED EQUIP	OPEI	MEMBER	8-82
SOUDERS, THOMAS M.	722	2727	IEEE	IM	INSTRUMENTATION AND MEASUREMENT SOCIETY			
				TC-10	WAVEFORM MEASUREMENTS AND ANALYSIS	IEEE	SEC	2-82
			JEDEC	JC041	LINEAR INTEGRATED CIRCUITS	JEDEC	OBSERVER	4-80
SOULEN, ROBERT J., JR.	522	3315	ASTM	B001	ELECTRICAL CONDUCTORS	ASTM	MEMBER	8-79
				SC.08	SUPERCONDUCTORS	ASTM	MEMBER	4-82
				E020	TEMPERATURE MEASUREMENT	ASTM	MEMBER	11-80
SPARKS, LARRY L.	773	B3612	ASTM	C009	CONCRETE AND CONCRETE AGGREGATES	ASTM	MEMBER	4-78
				C016	THERMAL INSULATION	ASTM	MEMBER	4-78
				SC.30	THERMAL MEASUREMENT	ASTM	MEMBER	1964
				E020	TEMPERATURE MEASUREMENT	ASTM	MEMBER	1964
				SC.04	THERMOCOUPLES			
SPENCER, LEWIS V.	536	3201	NAS/ NRC	-C020	ADVISORY COMMITTEE ON THE RADIATION EFFECTS RESEARCH FOUNDATION			
				-C.01	PANEL ON THE REASSESSMENT OF A-BOMB DOSIMETRY	NAS/ NRC	MEMBER	1982
			NCRP	-C002	NATIONAL COUNCIL ON RADIATION PROTECTION AND MEASUREMENTS	NCRP	MEMBER	1978
				SC.52	CONCEPTUAL BASIS OF CALCULATIONS OF DOSE DISTRIBUTIONS	NCRP	MEMBER	1980
				SC.63	RADIATION EXPOSURE CONTROL FOLLOWING A NUCLEAR EMERGENCY	NCRP	CHAIR	1980
				SC040	BIOLOGICAL ASPECTS OF RADIATION PROTECTION CRITERIA			
				-WG.01	A-BOMB SURVIVOR DOSIMETRY	NCRP	MEMBER	1982
STENBAKKEN, GERARD N.	722	2727	IEEE	PES	POWER ENGINEERING SOCIETY			
				-PES06	POWER SYSTEM INSTRUMENTATION AND MEASUREMENTS	IEEE	MEMBER	2-83
				-SC.06	DIGITAL TECHNIQUES IN ELECTRICAL MEASUREMENTS	IEEE	MEMBER	2-83
STRUBLE, LESLIE J.	746	2635	ASTM	C001	CEMENT	ASTM	MEMBER	5-84
				SC.23	COMPOSITIONAL ANALYSIS	ASTM	MEMBER	5-84
				WG.01	X-RAY DIFFRACTION	ASTM	MEMBER	5-84
				C009	CONCRETE AND CONCRETE AGGREGATES			
				SC.02	RESEARCH	ASTM	MEMBER	5-84
				WG.02	CHEMICAL REACTIONS OF AGGREGATES IN CONCRETE			
			RILEM	79-PAC	PHASE ANALYSIS OF CEMENTS	FRANCE	MEMBER	9-84
SULLIVAN, JOAN M.	642	2431	ANSI	X003	INFORMATION PROCESSING SYSTEMS	CBEMA	ALT REP	1-85
				SC.H002	DATABASE			
SWARTZENDRUBER, LYDON J.	450	2955	ASTM	B005	COPPER AND COPPER ALLOYS	ASTM	MEMBER	1974
				E004	METALLOGRAPHY	ASTM	MEMBER	1974
				E007	NONDESTRUCTIVE TESTING	ASTM	MEMBER	1978
TAYLOR, BARRY N.	521	2701	ANSI	C042	DEFINITIONS OF ELECTRICAL TERMS	ANSI	MEMBER	4-78
			ICSU	-C002	COMMITTEE ON DATA FOR SCIENCE AND TECHNOLOGY	CODATA	MEMBER	1-76
				-C.05	FUNDAMENTAL CONSTANTS			

NAME	DIV.	EXT.	PARENT ORG.	ACTIVITY NUMBER	ACTIVITY NAME	SECRE-TARIAT	POSITION HELD	DT. OF APPT.
TAYLOR, BARRY N.	521	2701	NRC	-C010	ADVISORY COMMITTEE ON FUNDAMENTAL CONSTANTS OF THE NUMERICAL DATA ADVISORY BOARD	NAS	MEMBER	1-69
			OIML	PS13	MEASUREMENT OF ELECTRICAL AND MAGNETIC QUANTITIES	US	TECHNICAL ADVISOR	9-77
TAYLOR, JOHN K.	550	3497	ANSI	-C094	US TAG FOR ISO/TC158, ANALYSIS OF GASES	ANSI	MEMBER	1975
			ASTM	D019	WATER	ASTM	MEMBER	1970
				-SC.01	INTERNATIONAL STANDARDS (LIAISON FUNCTION)	ASTM	CHAIR	1975
				SC.02	GENERAL SPECIFICATIONS AND TECHNICAL RESOURCES	ASTM	MEMBER	1970
				SC.05	INORGANIC CONSTITUENTS IN WATER	ASTM	MEMBER	1970
				SC.07	SEDIMENTS	ASTM	MEMBER	1975
				D022	SAMPLING AND ANALYSIS OF ATMOSPHERES	ASTM	CHAIR	1970
				SC.01	QUALITY CONTROL	ASTM	MEMBER	1974
				SC.02	SOURCE SAMPLING	ASTM	MEMBER	1-84
				SC.03	AMBIENT ATMOSPHERES	ASTM	MEMBER	1-84
				SC.04	WORKPLACE ATMOSPHERES	ASTM	MEMBER	1974
				SC.05	INDOOR AIR	ASTM	MEMBER	1972
				SC.09	ISO TAG FOR ISO/TC146 (AIR QUALITY)	ASTM	MEMBER	1972
				SC.10	RADIOACTIVITY	ASTM	MEMBER	1-84
				SC.11	METEOROLOGY	ASTM	MEMBER	1-84
				SC.11.12	AIR & OTHER ENVIRONMENTAL ION TECHNOLOGY	ASTM	MEMBER	1-84
				SC.90	EXECUTIVE SUBCOMMITTEE	ASTM	MEMBER	1-84
				SC.90.01	AWARDS	ASTM	MEMBER	1976
				E034	OCCUPATIONAL HEALTH AND SAFETY	ASTM	MEMBER	9-81
				E036	CRITERIA FOR THE EVALUATION OF TESTING AND/OR INSPECTION AGENCIES			
				SC.10	GENERIC CRITERIA	ASTM	MEMBER	9-81
				SC.30	NOMENCLATURE AND DEFINITIONS	ASTM	MEMBER	9-81
				E041	LABORATORY APPARATUS			
				SC.01	GLASS AND PLASTIC APPARATUS	ASTM	MEMBER	1972
				SC.06	WEIGHING DEVICES	ASTM	MEMBER	6-72
				SC.07	MICROCHEMICAL APPARATUS	ASTM	MEMBER	6-72
			ISO	TC048	LABORATORY GLASSWARE AND RELATED APPARATUS	GERMANY	DELEGATE	1965
				SC.01	VOLUMETRIC GLASSWARE	GERMANY	DELEGATE	1972
				TC146	AIR QUALITY	US	DELEGATE	1972
				SC.01	STATIONARY SOURCE EMISSIONS	US	DELEGATE	1972
				SC.02	WORK PLACE ATMOSPHERES	SWEDEN	DELEGATE	1972
				SC.03	AMBIENT ATMOSPHERES	GERMANY	DELEGATE	1972
				SC.04	GENERAL ASPECTS			
TEAGUE, E. CLAYTON	737	2159	ANSI	B046	CLASSIFICATION AND DESIGNATION OF SURFACE QUALITIES	ASME	VICE CHAIR	5-75
				SC.02	AREA METHODS	ANSI	MEMBER	4-81
				SC.03	REFERENCE SPECIMENS	ANSI	MEMBER	4-81
TENNEY, RICHARD	651	3516	ANSI	X003	INFORMATION PROCESSING SYSTEMS			
				SC.T005 WG.01	OPEN SYSTEMS INTERCONNECTION ARCHITECTURE	CBEMA	MEMBER	3-85
			ISO	TC097	INFORMATION PROCESSING SYSTEMS			
				SC.21 WG.07	OPEN SYSTEMS INTERCONNECTION ARCHITECTURE	AFNOR	DELEGATE	3-80
TESK, JOHN A.	440	3336	ANSI	-C054	MEDICAL DEVICES STANDARDS BOARD	ANSI	MEMBER	3-84

NAME	DIV.	EXT.	PARENT ORG.	ACTIVITY NUMBER	ACTIVITY NAME	SECRE-TARIAT	POSITION HELD	DT. OF APPT.
TESK, JOHN A.	440	3336	ANSI	-C092	US TAG FOR ISO/TC150, IMPLANTS FOR SURGERY	ANSI	MEMBER	3-84
				-C120	US TAG FOR ISO/TC106, DENTISTRY	ANSI	CHAIR	8-80
				MD156	DENTAL MATERIALS, INSTRUMENTS AND EQUIPMENT	ADA	CHAIR	1980
				-C.02	PROSTHETIC MATERIALS			
				SC.14	BASE METAL ALLOYS	ADA	MEMBER	1972
				SC.38	PORCELAIN-METAL SYSTEMS	ADA	MEMBER	1972
				-C.03	TERMINOLOGY AND SPECIAL PROJECTS			
				SC.40	DENTAL IMPLANTS	ADA	MEMBER	1979
			ISO	TC106	DENTISTRY	BST	LEAD DELEGATE	1980
THOLEN, ALBERT D.	120	2401	NBS	-C020	U.S. ADVISORY COMMITTEE FOR OIML (ACILM)	NBS	MEMBER	1978
THOMAS, DOUGLAS B.	534	2191	ASTM	E020	TEMPERATURE MEASUREMENT			
				SC.02	RADIATION THERMOMETRY	ASTM	ALT REP	10-59
				E044	SOLAR ENERGY CONVERSION			
				SC.09	PHOTOVOLTAIC ELECTRIC POWER SYSTEMS	ASTM	ALT REP	9-80
THURBER, W. ROBERT	725	3625	ASTM	F001	ELECTRONICS	ASTM	MEMBER	6-67
				SC.04	SEMICONDUCTOR PHYSICAL PROPERTIES	ASTM	MEMBER	6-67
				SC.06	ELECTRICAL AND OPTICAL MEASUREMENT	ASTM	MEMBER	6-67
TILFORD, CHARLES R.	522	2121	ASTM	E021	SPACE SIMULATION AND APPLICATIONS OF SPACE TECHNOLOGY			
				SC.04	SPACE SIMULATION TEST METHODS			
				-WG.01	REVISION OF STANDARDS E296-70 AND E297-70	ASTM	ASSOCIATE MEMBER	5-80
			AVS	-C004	STANDARDS	AVS	CHAIR	6-76
				-SC.01	GAGING	AVS	MEMBER	1979
			RTCA	SC150	MINIMUM PERFORMANCE STDS. FOR [AIRCRAFT] VERTICAL SEPARATION ABOVE FLIGHT LEVEL 290	RTCA	CHAIR	4-82
TOBLER, RALPH L.	430	B3421	ASTM	E024	FRACTURE TESTING	ASTM	MEMBER	1975
TOM, HENRY	642	3491	ANSI	X003	INFORMATION PROCESSING SYSTEMS			
				SC.L008	DATA REPRESENTATION	CBEMA	ALT REP	1-84
				SSC.04	GEOGRAPHIC UNITS	CBEMA	VICE CHAIR	8-80
			OMB	-C002	FEDERAL INTERAGENCY COORDINATING COMMITTEE ON DIGITAL CARTOGRAPHY			
				-WG.01	STANDARDS	USGS	MEMBER	6-83
				-WG.02	TECHNOLOGY EXCHANGE WORKING GROUP	USGS	MEMBER	6-83
TREADO, MARSHALL J.	702	3161	ASTM	F012	SECURITY SYSTEMS AND EQUIPMENT	ASTM	MEMBER	1-73
				F030	EMERGENCY MEDICAL SERVICES	ASTM	MEMBER	5-85
				SC.04	COMMUNICATIONS	ASTM	MEMBER	5-85
TREADO, STEPHEN J.	742	2680	ASHRAE	-C004	STANDARDS COMMITTEE			
				SPC74-73R	SOLAR/OPTICAL PROPERTIES OF MATERIALS	ASHRAE	CHAIR	1-83
TURGEL, RAYMOND S.	722	2727	IEC	TC085	MEASURING EQUIPMENT FOR BASIC ELECTRICAL QUANTITIES	HUNGARY	TECHNICAL ADVISOR	1971
			IEEE	C012	ELECTRICITY METERING	IEEE	CHAIR	2-77
				SC.03	STANDARDS AND STANDARDIZING EQUIPMENT	IEEE	CHAIR	1978
				SC.10	EDITORIAL REVIEW	IEEE	MEMBER	9-80
				SC.12	SOLID STATE METERS	IEEE	CHAIR	1980
				IM	INSTRUMENTATION AND MEASUREMENT SOCIETY			
				ADCOM	ADMINISTRATIVE COMMITTEE	IEEE	MEMBER	1-85

NAME	DIV.	EXT.	PARENT ORG.	ACTIVITY NUMBER	ACTIVITY NAME	SECRE-TARIAT	POSITION HELD	DT. OF APPT.
TURGEL, RAYMOND S.	722	2727	IEEE	PES	POWER ENGINEERING SOCIETY			
				-PES06	POWER SYSTEM INSTRUMENTATION AND MEASUREMENTS			
				-SC.01	ELECTRICITY METERING	IEEE	MEMBER	2-77
				-WG.02	DICTIONARY	IEEE	CHAIR	11-78
UGIANSKY, GILBERT M.	450	2811	ASTM	G001	CORROSION OF METALS	ASTM	MEMBER	1976
				SC.06	STRESS CORROSION CRACKING AND CORROSION FATIGUE	ASTM	MEMBER	1978
			ISO	TC156	CORROSION OF METALS AND ALLOYS	USSR	DELEGATE	1978
				WG.02	STRESS CORROSION CRACKING	UK	DELEGATE	1978
UNGER, PETER S.	120	3431	ASTM	E011	STATISTICAL METHODS	ASTM	MEMBER	12-81
				E036	CRITERIA FOR THE EVALUATION OF TESTING AND/OR INSPECTION AGENCIES	ASTM	MEMBER	12-81
				E046	QUALITY PROVISIONS IN ASTM STANDARDS	ASTM	MEMBER	12-81
UNTERWEGER, MICHAEL P.	536	2396	ASTM	D022	SAMPLING AND ANALYSIS OF ATMOSPHERES	ASTM	MEMBER	7-76
UPPERMAN, JAMES V.	642	2431	ANSI	X003	INFORMATION PROCESSING SYSTEMS			
				SC.L005	LABELS AND FILE STRUCTURE	CBEMA	CHAIR	11-80
URIANO, GEORGE A.	510	2606	ASTM	E002	EMISSION SPECTROSCOPY	ASTM	MEMBER	5-77
			ISO	REMCO	COMMITTEE ON REFERENCE MATERIALS	ISO	DELEGATE	6-78
VADELUND, ERIC A.	120	3287	OIML	PS20	PREPACKAGED PRODUCTS	US	MEMBER	2-82
VAN ORDEN, ANN C.	450	2556	ASTM	F004	MEDICAL AND SURGICAL MATERIALS AND DEVICES	ASTM	MEMBER	5-83
				G001	CORROSION OF METALS	ASTM	MEMBER	1-84
VETTER, THOMAS W.	551	3804	ASTM	E002	EMISSION SPECTROSCOPY	ASTM	MEMBER	12-84
				SC.02	STATISTICS, CALIBRATION, AND STANDARDIZATION	ASTM	MEMBER	12-84
				SC.04	STANDARD REFERENCE MATERIALS, SAMPLING, ELECTRODES & OTHER SPECTROCHEMICAL MATERIALS	ASTM	MEMBER	12-84
				SC.06	LEAD, TIN, ZINC, AND RELATED ALLOYS	ASTM	MEMBER	12-84
				SC.07	ALUMINUM, MAGNESIUM, AND THEIR ALLOYS	ASTM	MEMBER	12-84
				SC.09	FERROUS ALLOYS	ASTM	MEMBER	12-84
				E003	CHEMICAL ANALYSIS OF METALS	ASTM	MEMBER	12-84
				SC.01	FERROUS METALS	ASTM	MEMBER	12-84
				-WG.02	METHODS FOR DETERMINING LOW LEVELS OF SULFUR (L.T. 100PPM) IN CAST IRON	ASTM	CHAIR	12-84
				SC.91	EDITORIAL	ASTM	MEMBER	12-84
				SC.92	STANDARD REFERENCE MATERIALS	ASTM	MEMBER	12-84
VICKERS, MABEL V.	642	2431	ANSI	X003	INFORMATION PROCESSING SYSTEMS			
				SC.J004	COBOL	CBEMA	MEMBER	4-67
			CODASYL	-C002	CODASYL EXECUTIVE COMMITTEE			
				-C.01	COBOL	US	MEMBER	4-67
			ISO	TC097	INFORMATION PROCESSING SYSTEMS			
				SC.22	PROGRAMMING LANGUAGES			
				WG.04	INTERNATIONAL COBOL WORKING GROUP	US	CONVENER	11-77
			NBS	-C010	FEDERAL COBOL TASK GROUP	NBS	CHAIR	1971
				-C018	FEDERAL COBOL INTERPRETATIONS	NBS	CHAIR	6-74
VORBURGER, THEODORE V.	737	2159	ANSI	B046	CLASSIFICATION AND DESIGNATION OF SURFACE QUALITIES	ASME	ALT REP	4-81
				SC.01	PROFILE METHODS	SAE; ASME	CHAIR	4-81

NAME	DIV.	EXT.	PARENT ORG.	ACTIVITY NUMBER	ACTIVITY NAME	SECRE-TARIAT	POSITION HELD	DT. OF APPT.
WAGNER, HERMAN L.	440	3321	ASTM	D020	PLASTICS			
				SC.70	ANALYTICAL METHODS			
				WG.02	LIQUID CHROMATOGRAPHY			
				-WG.01	TASK GROUP ON SIZE EXCLUSION CHROMATOGRAPHY	ASTM	MEMBER	1968
				WG.05	MOLECULAR WEIGHT PARAMETERS	ASTM	MEMBER	1968
WAKSMAN, DAVID	746	3114	ASTM	E044	SOLAR ENERGY CONVERSION	ASTM	MEMBER	1975
				SC.04	MATERIALS PERFORMANCE	ASTM	MEMBER	6-78
				SC.05	HEATING AND COOLING SUBSYSTEMS	ASTM	MEMBER	6-78
WALKOWICZ, JOSEPHINE L.	642	3491	ANSI	X003	INFORMATION PROCESSING SYSTEMS			
				SC.K005	VOCABULARY	CBEMA	CHAIR	1968
WALLACE, DOLORES R.	644	3545	IEEE	C	COMPUTER SOCIETY			
				-C.01	SOFTWARE ENGINEERING			
				P1008	STANDARD FOR SOFTWARE UNIT TESTING	IEEE	MEMBER	2-83
				P1012	STANDARD FOR SOFTWARE VERIFICATION AND VALIDATION PLANS	IEEE	SEC	2-83
				P1059	A GUIDE FOR SOFTWARE VERIFICATION AND VALIDATION	IEEE	VICE CHAIR	6-85
WALTERS, DALE	651	3651	ANSI	X003	INFORMATION PROCESSING SYSTEMS			
				SC.S003	DATA COMMUNICATIONS			
				WG.03	NETWORK LAYER	CBEMA	MEMBER	1-85
WARNLOF, OTTO K.	120	2401	NBS	-C020	U.S. ADVISORY COMMITTEE FOR OIML (ACILM)	NBS	TECHNICAL ADVISOR	1980
			OIML	PS07	MEASUREMENT OF MASS	US	TECHNICAL ADVISOR	1977
			USNWG/ OIML	PS05	MEASUREMENT OF VOLUMES OF LIQUIDS			
				-WG.01	USNWG FOR OIML/PS5, MEASUREMENT OF VOLUMES OF LIQUIDS	NBS	MEMBER	1975
				PS07	MEASUREMENT OF MASS			
				RS1	TERMINOLOGY			
				-WG.01	USNWG FOR OIML/PS7/RS1, TERMINOLOGY	NBS	TECHNICAL ADVISOR	1977
				RS2	MASS MEASUREMENT - GENERAL QUESTIONS - ELECTRONIC DEVICES			
				-WG.01	USNWG FOR OIML/PS7/RS2, MASS MEASUREMENT - GENERAL QUESTIONS - ELECTRONIC DEVICES	NBS	SEC	1977
				RS7	IN SERVICE CONTROL PROCEDURES			
				-WG.01	USNWG FOR OIML/PS7/RS7, IN SERVICE CONTROL PROCEDURES	NBS	CHAIR	1975
				RS8	LOAD CELLS			
				-WG.01	USNWG FOR OIML/PS7/RS8, LOAD CELLS	NBS	MEMBER	1977
WARSHAW, STANLEY I.	120	3751	ANSI	-C030	EXECUTIVE STANDARDS COUNCIL	ANSI	MEMBER	1-81
			DOC	-C004	INTERAGENCY COMMITTEE ON STANDARDS POLICY	DOC	MEMBER	9-81
				PS020	AMERICAN LUMBER STANDARDS COMMITTEE	DOC	EX-OFFICIO MEMBER	10-80
			ECCB	-C002	ELECTRONIC COMPONENTS CERTIFICATION BOARD	ECCB	MEMBER	8-82
			ILAC	-C002	INTERNATIONAL LABORATORY ACCREDITATION CONFERENCE	ILAC	CHAIR	7-81

NAME	DIV.	EXT.	PARENT ORG.	ACTIVITY NUMBER	ACTIVITY NAME	SECRETARIAT	POSITION HELD	DT. OF APPT.
WARSHAW, STANLEY I.	120	3751	UNECE	-C002	GOVERNMENT OFFICIALS RESPONSIBLE FOR STANDARDIZATION POLICIES	UNECE	DELEGATE	10-81
				-SC.01	GROUP OF EXPERTS ON STANDARDIZATION POLICIES	UNECE	DELEGATE	10-81
			USNC/IEC	-C002	US NATIONAL COMMITTEE FOR IEC	ANSI	MEMBER	10-82
WATERS, WILLIAM R.	534	3613	ASTM	E020	TEMPERATURE MEASUREMENT	ASTM	MEMBER	1982
WEIDMAN, MANLY P.	723	B3210	IEEE	MTT	MICROWAVE THEORY AND TECHNIQUES SOCIETY			
				-C.01	STANDARDS COMMITTEE			
				P1004	STANDARD DEFINITION OF TERMS FOR PLANAR MICROWAVE TRANSMISSION LINES	IEEE	MEMBER	11-83
WHITE, HOWARD J., JR.	504	2581	ASME	-C022	PROPERTIES OF STEAM	ASME	SEC	1-71
			IAPS	IAPS	INTERNATIONAL ASSOCIATION FOR THE PROPERTIES OF STEAM	ASME	EXECUTIVE SECRETARY	1-75
			ICSU	-C002	COMMITTEE ON DATA FOR SCIENCE AND TECHNOLOGY			
				-C.01	CHEMICAL THERMODYNAMIC TABLES	CODATA	CHAIR	5-76
			IUPAC	001	PHYSICAL CHEMISTRY DIVISION			
				C.01.2	THERMODYNAMICS AND THERMOCHEMISTRY			
				-SC.02	THERMODYNAMIC TABLES	UK	SEC	9-73
WHITTAKER, JULIAN K.	535	3604	ASTM	D022	SAMPLING AND ANALYSIS OF ATMOSPHERES	ASTM	MEMBER	3-78
WINGER, JAMES H.	750	3143	ANSI	-C112	US TAG FOR ISO/TC038, TEXTILES	AATCC/ASTM	MEMBER	1-80
			ASTM	D013	TEXTILES	ASTM	MEMBER	4-73
				SC.21	PILE FLOOR COVERINGS	ASTM	MEMBER	4-73
				SC.52	FLAMMABILITY	ASTM	MEMBER	4-73
				SC.52.01	APPAREL	ASTM	MEMBER	4-73
				SC.52.04	DRAPERIES AND CURTAINS	ASTM	MEMBER	4-73
				SC.52.05	UPHOLSTERED FURNITURE	ASTM	MEMBER	4-73
				SC.52.06	TRANSPORTATION FABRICS	ASTM	MEMBER	4-73
				SC.52.07	TENTS, TARPS, AND OUTDOOR FABRICS	ASTM	MEMBER	4-73
				SC.52.08	PROTECTIVE CLOTHING	ASTM	MEMBER	4-73
			ISO	TC038	TEXTILES			
				SC.19	BURNING BEHAVIOR OF TEXTILES AND TEXTILE PRODUCTS	CANADA	DELEGATE	1973
				WG.02	APPAREL	AUSTRALIA	DELEGATE	1973
				WG.03	FURNISHINGS	WEST GERMANY	DELEGATE	1973
				WG.04	BURNING BEHAVIOR OF INDUSTRIAL TEXTILES	ENGLAND	DELEGATE	9-79
				WG.05	FLOOR AND WALL COVERINGS	SWITZERLAND	DELEGATE	1973
				WG.06	RISK DATA ANALYSIS	US	DELEGATE	1973
WISE, JACQUELYN A.	522	2087	ASTM	E020	TEMPERATURE MEASUREMENT	ASTM	SEC	1-78
				SC.05	LIQUID-IN-GLASS THERMOMETERS AND HYDROMETERS	ASTM	SEC	1-78
				SC.90	EXECUTIVE SUBCOMMITTEE	ASTM	SEC	1-82
				SC.91	EDITORIAL AND NOMENCLATURE	ASTM	MEMBER	1-82
WONG, MICHAEL K.	652	3723	ANSI	X003	INFORMATION PROCESSING SYSTEMS			
				SC.S003	DATA COMMUNICATIONS	CBEMA	ALT REP	1-82
				WG.07	PUBLIC DIGITAL NETWORK ACCESS	CBEMA	MEMBER	1-82

NAME	DIV.	EXT.	PARENT ORG.	ACTIVITY NUMBER	ACTIVITY NAME	SECRE-TARIAT	POSITION HELD	DT. OF APPT.
WONG, MICHAEL K.	652	3723	NCS	-C002	FEDERAL TELECOMMUNICATION STANDARDS COMMITTEE	NCS	ALT REP	6-82
WONG, WILLIAM	644	3545	IEEE	C	COMPUTER SOCIETY			
				-C.01	SOFTWARE ENGINEERING			
				P1062	A GUIDE FOR THIRD PARTY SOFTWARE ACQUISITION	IEEE	MEMBER	5-85
WOOD, HELEN M.	642	3553	ANSI	X003	INFORMATION PROCESSING SYSTEMS			
				IAC	INTERNATIONAL ADVISORY COMMITTEE			
				-SC.03	US TAG FOR ISO/TC097/SC21, INFORMATION RETRIEVAL, TRANSFER AND MANAGEMENT FOR OSI	ANSI	VICE CHAIR	9-84
				-SC.04	US TAG FOR ISO/TC097/SC22, APPLICATION SYSTEMS ENVIRONMENTS & PROGRAMMING LANGUAGES	CBEMA	CHAIR	11-84
			IEEE	-C048	STANDARDS BOARD	IEEE	MEMBER	1-86
				C	COMPUTER SOCIETY	IEEE	MEMBER	1-86
				-C.03	STANDARDS ACTIVITIES BOARD	IEEE	VICE PRESIDENT	9-83
WRIGHT, JAMES R.	700	3574	RILEM	-C002	INTERNATIONAL UNION OF TESTING AND RESEARCH LABORATORIES FOR MATERIALS AND STRUCTURE	FRANCE	PRESIDENT	10-79
WU, YUNG CHI	551	2883	ASTM	D019	WATER			
				SC.05	INORGANIC CONSTITUENTS IN WATER	ASTM	MEMBER	4-84
				SC.09	SALINE AND BRACKISH WATERS	ASTM	MEMBER	4-84
YANCEY, CHARLES W.	741	2137	ASTM	E006	PERFORMANCE OF BUILDING CONSTRUCTIONS			
				SC.11	STRUCTURAL PERFORMANCE OF HORIZONTAL AND VERTICAL STRUCTURES	ASTM	CHAIR	7-73
				SC.14	STRUCTURAL PERFORMANCE OF COMPLETED STRUCTURES	ASTM	MEMBER	7-73
YANIV, SIMONE L.	742	3783	ANSI	S001	ACOUSTICS	ASA	MEMBER	7-79
				WG.08	ACOUSTICAL AND ELECTROACOUSTICAL TERMINOLOGY	ASA	CHAIR	1982
				S003	BIOACOUSTICS	ASA	ALT REP	7-79
				S012	NOISE	ASA	MEMBER	1-82
				WG.18	ROOM NOISE CRITERIA	ASA	CHAIR	1982
			ASTM	E033	ENVIRONMENTAL ACOUSTICS	ASTM	MEMBER	1977
				SC.01	SOUND ABSORPTION	ASTM	MEMBER	1977
				SC.03	SOUND TRANSMISSION	ASTM	MEMBER	1977
				SC.05	RESEARCH	ASTM	MEMBER	1977
				SC.06	INTERNATIONAL STANDARDS	ASTM	VICE CHAIR	7-79
				SC.07	DEFINITIONS AND EDITORIAL	ASTM	MEMBER	1977
YOKEL, FELIX Y.	741	2885	ASCE	-C011	FOUNDATION AND EXCAVATION STANDARDS	ASCE	CHAIR	3-75
ZALEWSKI, EDWARD F.	534	3613	CIE	DIV.02	PHYSICAL MEASUREMENT OF LIGHT AND RADIATION	CIE	TECHNICAL ADVISOR	1983
			USNC/ CIE	-C002	US NATIONAL COMMITTEE FOR CIE	USNC/ CIE	TECHNICAL ADVISOR	1983
ZAPAS, LOUIS J.	440	3344	ASTM	D002	PETROLEUM PRODUCTS AND LUBRICANTS	ASTM	MEMBER	1971
				SC.07	FLOW PROPERTIES			
				SC.07.0A	NEWTONIAN VISCOMETRY	ASTM	MEMBER	1971
ZIELINSKI, WALTER L., JR.	553	2885	ASTM	D022	SAMPLING AND ANALYSIS OF ATMOSPHERES	ASTM	MEMBER	1-81

AGENCY: NOAA

NAME	ORG. CODE NO.	PARENT ORG.	ACTIVITY NUMBER	ACTIVITY NAME	POSITION
BLASIC, JOHN F.	W/OM13X4	WMO		COMMISSION FOR AERONAUTICAL METEOROLOGY	MEMBER
BOSSLER, JOHN D.	N/CG	ACSM		AMERICAN CONGRESS ON SURVEYING AND MAPPING	PRESIDENT-ELECT
BOWEN, PHILIP J.	N/MO131	NCSL		NATIONAL CONFERENCE OF STANDARDS LABORATORIES	DELEGATE
BRADLEY, JAMES T.	WG4400	FCMSSR	CSD	COMMITTEE FOR SYSTEMS DEVELOPMENT	
			ASO	WORKING GROUP ON AUTOMATION OF SURFACE OBSERVATIONS	
			SIS	TASK GROUP ON SURFACE INSTRUMENTATION STANDARDS	MEMBER
BRENNAN, JOHN	N/CG3132X1	DOD/FAA/DOC	IACC	INTERAGENCY AIR CARTOGRAPHIC COMMITTEE	
			WG.24	IFR ENROUTE CHARTS	MEMBER
BROOKER, JAMES R.	F/S3	CAC	001	INTERNATIONAL FOOD STANDARDS AND CODES OF PRACTICE	TECHNICAL ADVISOR
			SC.01	FISH AND FISHERY PRODUCTS	DELEGATE
DAVIES, JOHN C.	W/OM13X5	WMO		COMMISSION FOR AERONAUTICAL METEOROLOGY	MEMBER
DAVIES, KENNETH	MGJ000	IEEE		WAVE PROPAGATION STANDARDS COMMITTEE	MEMBER
DAVIS, ROGER A.	W/OTS55222	OFCMSSR		TASK GROUP FOR COMMUNICATIONS INTERFACES AND DATA EXCHANGE	MEMBER
DECKER, D. RICHARDSON	W/OM13X2	ICMSSR		COMMITTEE FOR METEOROLOGICAL SERVICES AND SUPPORTING RESEARCH	
				AVIATION SERVICES	
				AUTOMATED AIRCRAFT REPORTING SYSTEMS	MEMBER
		WMO		AIRCRAFT TO SATELLITE DATA RELAY (ASDAR) DEVELOPMENT	MEMBER
DUANE, DAVID B.	R/SE1	DOI		INTERAGENCY ADVISORY COMMITTEE ON WATER DATA	
				SUBCOMMITTEE ON SEDIMENTATION	ALT REP

AGENCY: NOAA

NAME	ORG. CODE NO.	PARENT ORG.	ACTIVITY NUMBER	ACTIVITY NAME	POSITION
FLOWERS, EDWIN C.	MGC010	ANSI	-C136	US TAG FOR ISO/TC180, SOLAR ENERGY	MEMBER
FREY, W. ERICH	NB2200	ACSM		NATIONAL COMMITTEE ON DIGITAL CARTOGRAPHIC DATA STANDARDS	VICE CHAIR
FRITZ , LAWRENCE W.	NB2100	ACSM		NATIONAL COMMITTEE ON DIGITAL CARTOGRAPHIC DATA STANDARDS	VICE CHAIR
		ASP		PHOTOGRAMMETRIC STANDARDS	MEMBER
		DOC		MILITARILY CRITICAL TECHNOLOGIES LIST INSTRUMENT TECHNOLOGY	TECHNICAL ADVISOR
		ISPRS		INTERNATIONAL SOCIETY OF PHOTOGRAMMETRY AND REMOTE SENSING COMMISSIONS I & II, STANDARDS	DELEGATE
		NASA		LARGE FORMAT CAMERA INTERAGENCY WORKING GROUP	MEMBER
		OMB		FEDERAL GEODETIC CONTROL COMMITTEE PHOTOGRAMMETRIC STANDARDS WORKING GROUP	MEMBER
			-C002	FEDERAL INTERAGENCY COORDINATING COMMITTEE ON DIGITAL CARTOGRAPHY	
			-WG.01	STANDARDS	MEMBER
FULLERTON, E. CHARLES	FMR000	ITTC		TUNAS MANAGEMENT	TECHNICAL ADVISOR
GATES, DOYLE E.	FMR100	EPA/USCG	014	REGION IX OCEANIA POLLUTION RESPONSE TEAM	MEMBER
		SOH		GOVERNOR'S HUMPBACK WHALE NATIONAL MARINE SANCTUARY ADVISORY COMMITTEE	TECHNICAL ADVISOR
GOEHLER, DAVID J.	N/CG3X2	DOD/FAA/ DOC	IACC	INTERAGENCY AIR CARTOGRAPHIC COMMITTEE	ALT REP
HAYES, CAPT. C WILLIAM	NB2000	OMB	-C002	FEDERAL INTERAGENCY COORDINATING COMMITTEE ON DIGITAL CARTOGRAPHY	
			WG.07	REPORTS WORKING GROUP	MEMBER
		IHO	015	COMMITTEE ON EXCHANGE OF DIGITAL DATA	CHAIR

AGENCY: NOAA

NAME	ORG. CODE NO.	PARENT ORG.	ACTIVITY NUMBER	ACTIVITY NAME	POSITION
HEACOCK, EARL L.		ESA		COORDINATION OF GEOSTATIONARY METEOROLOGICAL SATELLITES	CHAIR
HODO, FRED	N/CG3132	DOD/FAA/ DOC	IACC WG.25	INTERAGENCY AIR CARTOGRAPHIC COMMITTEE VISUAL CHART PRODUCTS	MEMBER
HOEHNE, WALTER E.	W/OTS42	ASTM	D022 SC.11	SAMPLING AND ANALYSIS OF ATMOSPHERES METEOROLOGY	VICE CHAIR
		FCMSSR	CSD ASO	COMMITTEE FOR SYSTEMS DEVELOPMENT WORKING GROUP ON AUTOMATION OF SURFACE OBSERVATIONS	
			SIS	TASK GROUP ON SURFACE INSTRUMENTATION STANDARDS	CHAIR
HOGAN, RICHARD L.	NB2200	ACSM	WG.III	NATIONAL COMMITTEE FOR DIGITAL CARTOGRAPHIC DATA STANDARDS FEATURES	MEMBER
		IHO	015	COMMITTEE ON EXCHANGE OF DIGITAL DATA NORTH AMERICA WORK GROUP	MEMBER
HOLLE, RONALD L.	MGA220	WMO		COMMISSION FOR BASIC SYSTEMS WORKING GROUP FOR REVISION OF INTERNATIONAL CLOUD ATLAS	CHAIR
HOSKER, RAYFORD P., JR.	MGC100	ASTM	D022 SC.11	SAMPLING AND ANALYSIS OF ATMOSPHERES METEOROLOGY	MEMBER
JOHNSON, GEORGE R.	NB2210	OMB	-C002 WG.07	FEDERAL INTERAGENCY COORDINATING COMMITTEE ON DIGITAL CARTOGRAPHY REPORTS WORKING GROUP	MEMBER
LIPPINCOTT, HARRY A.	1240	NOAA		COORDINATING COMMITTEE ON GREAT LAKES BASIC HYDRAULIC AND HYDROLOGIC DATA	
				VERTICAL CONTROL-WATER LEVELS	VICE CHAIR
MAZUR, WILFRED E.	EA2400	DOC		DATA COLLECTION PLATFORM RADIO SET CERTIFICATION STANDARDS	CHAIR

AGENCY: NOAA

NAME	ORG. CODE NO.	PARENT ORG.	ACTIVITY NUMBER	ACTIVITY NAME	POSITION
MCCLANAHAN, MARY E.	AW5600	VIM		OPERATING SYSTEM COMMITTEE	MEMBER
MCCLURE, CHARLES H.	EA2400	NASA		CONSULTATIVE COMMITTEE ON SPACE DATA SYSTEMS	
			PNL.2	STANDARD DATA INTERCHANGE STRUCTURES	MEMBER
			PNL.3	ELECTRONIC COMMUNICATIONS	MEMBER
MCKEAN, JOAN MAIER		AIIM	C13	MICROFACSIMILE STANDARDS COMMITTEE	MEMBER
MORRIS, PHILIP C.	NC1240	IJC		INTERNATIONAL GREAT LAKES TECHNICAL INFORMATION NETWORK BOARD	
				HYDRAULICS COMMITTEE	VICE CHAIR
		NOAA		COORDINATING COMMITTEE ON GREAT LAKES BASIC HYDRAULIC AND HYDROLOGIC DATA	MEMBER
MULLER, RICHARD K.	N/CG3X23	DOD/FAA/ DOC	IACC	INTERAGENCY AIR CARTOGRAPHIC COMMITTEE MEMBER POINT OF CONTACT COMMITTEE	MEMBER
NADOLSKI, VICKIE L.	WG4400	FCMSSR	CSD	COMMITTEE FOR SYSTEMS DEVELOPMENT	
			ASO	WORKING GROUP ON AUTOMATION OF SURFACE OBSERVATIONS	
			SIS	TASK GROUP ON SURFACE INSTRUMENTATION STANDARDS	MEMBER
NAUGHTON, JOHN J.	FMR100	EPA/USCG	014	REGION IX OCEANIA POLLUTION RESPONSE TEAM	MEMBER
				OCEANIA DISPERSANT USE COMMITTEE	MEMBER
		HPFEB		ENVIRONMENTAL COMMITTEE	MEMBER
				COASTAL ZONE MANAGEMENT SUBCOMMITTEE	MEMBER
				ENDANGERED SPECIES SUBCOMMITTEE	MEMBER
				ENVIRONMENTAL NEEDS IN THE PACIFIC SUBCOMMITTEE	MEMBER
NEUMANN, DANIEL E.	NB2000	NOAA		COMMITTEE ON EXCHANGE OF DIGITAL DATA	
				NORTH AMERICAN WORKING GROUP FOR	
				IHO COMMITTEE ON DIGITAL DATA EXCHANGE	MEMBER

AGENCY: NOAA

NAME	ORG. CODE NO.	PARENT ORG.	ACTIVITY NUMBER	ACTIVITY NAME	POSITION
NITTA, EUGENE T.	FMR100	EPA/USCG	014	REGION IX OCEANIA POLLUTION RESPONSE TEAM	ALT REP
NORTRUP, DONALD E.	NB2200	IHO		CHART STANDARDIZATION COMMITTEE	MEMBER
O'BRIEN, GERALD F.	W/OTS21	FCMSSR	CSD	COMMITTEE FOR SYSTEMS DEVELOPMENT	
			ASO	WORKING GROUP ON AUTOMATION OF SURFACE OBSERVATIONS	
			SIS	TASK GROUP ON SURFACE INSTRUMENTATION STANDARDS	MEMBER
		WMO		COMMISSION ON INSTRUMENTS AND METHODS OF OBSERVATION	
				ADVISORY WORKING GROUP	MEMBER
POSEY, LAVON L.	NB2200	IHO		CHART STANDARDIZATION COMMITTEE	MEMBER
ROGERS, GARY	N/CG313	DOD/FAA/ DOC	IACC	INTERAGENCY AIR CARTOGRAPHIC COMMITTEE	
			WG.25	VISUAL CHART PRODUCTS	MEMBER
ROSS, WILLIAM J.		ANSI	X003	INFORMATION PROCESSING SYSTEMS	
			SC.H004	INFORMATION RESOURCE DICTIONARY SYSTEMS	MEMBER
RUSSIN, EUGENE M.	NC4000	IEEE		OCEANIC ENGINEERING SOCIETY	
				CURRENT MEASUREMENT TECHNOLOGY COMMITTEE	SEC
		IES		DESIGN TEST AND EVALUATION DIVISION	
				CLIMATICS COMMITTEE	MEMBER
		MTS		OCEANIC INSTRUMENTATION COMMITTEE	VICE CHAIR
SMITH, J. GARY	FMR000	ITTC		TUNAS MANAGEMENT	TECHNICAL ADVISOR
SPRINKLE, CHARLES H.	W/OM13	ICMSSR		COMMITTEE FOR METEOROLOGICAL SERVICES AND SUPPORTING RESEARCH	
				AVIATION SERVICES	MEMBER
				AUTOMATED AIRCRAFT REPORTING SYSTEMS	CHAIR
		OFCMSSR		NATIONAL AIRCRAFT ICING PROGRAM COUNCIL	
				AIRCRAFT ICING	MEMBER
		WMO		COMMISSION FOR AERONAUTICAL METEOROLOGY	MEMBER

AGENCY: NOAA

NAME	ORG. CODE NO.	PARENT ORG.	ACTIVITY NUMBER	ACTIVITY NAME	POSITION
STONE, RICHARD J.	W/OTS42	FCMSSR	CSD	COMMITTEE FOR SYSTEMS DEVELOPMENT	
			ASO	WORKING GROUP ON AUTOMATION OF SURFACE OBSERVATIONS	
			SIS	TASK GROUP ON SURFACE INSTRUMENTATION STANDARDS	TECHNICAL ADVISOR
WESTBROOK, DALE E.	NB2400	IHB		AD HOC WORKING GROUP ON S.P. 44, IHO STANDARDS FOR HYDROGRAPHIC SURVEYS	MEMBER
WILKINS, FRANK	N/CG314	DOD/FAA/ DOC	IACC	INTERAGENCY AIR CARTOGRAPHIC COMMITTEE	
			WG.24	IFR ENROUTE CHARTS	MEMBER
YEAGER, J. AUSTIN	NB2000	IHO	015	COMMITTEE ON EXCHANGE OF DIGITAL DATA	CHAIR

AGENCY: NTIA

NAME	ORG. CODE NO.	PARENT ORG.	ACTIVITY NUMBER	ACTIVITY NAME	POSITION
DA HAAS, THIJS	ITS	ANSI	T001	TELECOMMUNICATIONS	
			SC.A001	ADVISORY GROUP	MEMBER
FERENO, GARY M.		ITU	CCITT	INTERNATIONAL TELEGRAPH AND TELEPHONE CONSULTATIVE COMMITTEE	
			SC.03	GENERAL TARIFF PRINCIPLES	DELEGATE
			SC.07	DATA COMMUNICATION NETWORKS	DELEGATE
			SC.08	TERMINAL EQUIPMENT FOR TELEMATIC SERVICES	DELEGATE
			PC/WATTC	PREPARATORY COMMITTEE - WORLD ADMINISTRATIVE TELEGRAPH AND TELEPHONE CONFERENCE 1988	DELEGATE
GEISSINGER, MARCIA L.	910	ANSI	T001	TELECOMMUNICATIONS	
			SC.D001	ISDN SUBCOMMITTEE	SEC
GLEN, DONALD V.		ANSI	X003	INFORMATION PROCESSING SYSTEMS	
			SC.S003	DATA COMMUNICATIONS	
			WG.07	PUBLIC DIGITAL NETWORK ACCESS	DELEGATE
HULL, JOSEPH A.	ITS.N1	ANSI	X003	INFORMATION PROCESSING SYSTEMS	
			SC.T009	I/O INTERFACE	
			WG.05	LOCAL DISTRIBUTION DATA INTERFACE	MEMBER
		EIA	TR30	DATA TRANSMISSION SYSTEMS AND EQUIPMENT	
			SC.01	SIGNAL QUALITY	MEMBER
			TR44	OPTICAL COMMUNICATIONS SYSTEMS	
			SC.05	INDUSTRIAL LIAISON FOR GOVERNMENT FIBER OPTIC SYSTEMS	MEMBER
PIETRASIEWICZ, VAL J.	ITS.N1	NCS	-C002	FEDERAL TELECOMMUNICATION STANDARDS COMMITTEE	TECHNICAL ADVISOR
POMPER, WILLIAM J.	ITS.N1	NCS	-C002	FEDERAL TELECOMMUNICATION STANDARDS COMMITTEE	TECHNICAL ADVISOR
SEITZ, NEAL B.	ITS	ANSI	T001	TELECOMMUNICATIONS	
			SC.Q001	PERFORMANCE	MEMBER
			X003	INFORMATION PROCESSING SYSTEMS	
			SC.S003	DATA COMMUNICATIONS	
			WG.05	COMMUNICATIONS SYSTEM PERFORMANCE	CHAIR

AGENCY: NTIA

NAME	ORG. CODE NO.	PARENT ORG.	ACTIVITY NUMBER	ACTIVITY NAME	POSITION
UTLAUT, WILLIAM F.	910	ANSI	T001	TELECOMMUNICATIONS	MEMBER
			SC.D001	ISDN SUBCOMMITTEE	CHAIR
WARE, CHRISTINE	ITS.N3	ANSI	T001	TELECOMMUNICATIONS	
			SC.C001	CARRIER TO CPE INTERFACES	MEMBER
			X003	INFORMATION PROCESSING SYSTEMS	
			SC.S003	DATA COMMUNICATIONS	
			WG.03	NETWORK LAYERS	MEMBER
		ISO	TC097	INFORMATION PROCESSING SYSTEMS	
			SC.06	DATA COMMUNICATIONS	
			WG.01	DATA COMMUNICATIONS CONTROL PROCEDURES	MEMBER
			SC.16	OPEN SYSTEMS INTERCONNECTION	
			WG.06	SESSION AND TRANSPORT LAYERS	MEMBER

AGENCY: NTIS

NAME	ORG. CODE NO.	PARENT ORG.	ACTIVITY NUMBER	ACTIVITY NAME	POSITION
KANE, ASTOR V.	08	ANSI	-C140	NATIONAL INFORMATION STANDARDS ORGANIZATION (Z39)	ALT REP
ROSENBERG, KENYON C.	08	ANSI	-C140	NATIONAL INFORMATION STANDARDS ORGANIZATION (Z39)	MEMBER

AGENCY: PTO

NAME	ORG. CODE NO.	PARENT ORG.	ACTIVITY NUMBER	ACTIVITY NAME	POSITION
HYNAK, MICHAEL J.		WIPO		COMMITTEE OF EXPERTS-NICE CLASSIFICATION AGREEMENT	
				PREPARATORY WORKING GROUP-NICE CLASSIFICATION AGREEMENT	MEMBER
LAWSON, WILLIAM S.		PCPIP		WIPO PERMANENT COMMITTEE ON PATENT INFORMATION	DELEGATE
LOMONT, THOMAS F.		IPCU		COMMITTEE OF EXPERTS OF THE STRASBOURG AGREEMENT CONCERNING THE INTER-NATIONAL PATENT	DELEGATE
MAASSEL, LOUIS O.		IPCU		PATENT APPLICATION CONTENT	DELEGATE

ACRONYMS AND ABBREVIATIONS

ACRONYMS AND ABBREVIATIONS

AACC	American Association of Clinical Chemists
AAEA	American Agricultural Economics Association
AAMI	Association for the Advancement of Medical Instrumentation
AAPM	American Association of Physicists in Medicine
AATCC	American Association of Textile Chemists and Colorists
ABA	American Bankers Association
ACI	American Concrete Institute
ACI/ASCE	American Concrete Institute/American Society of Civil Engineers
ACIL	American Council of Independent Laboratories
ACR	American College of Radiology
ACS	American Chemical Society
ACSM	American Congress on Surveying and Mapping
ADA	American Dental Association
AECL	Atomic Energy of Canada, Limited
AFNOR	French Association of Standardization
AGA	American Gas Association
AIA	American Institute of Architects
AIAA	American Institute of Aeronautics and Astronautics
AIF	Atomic Industrial Forum
AIIM	Association of Information and Image Management
AIRAPT	International Association for the Advancement of High Pressure Science and Technology
AMMRC	Army Materials and Mechanics Research Center
ANMC	American National Metric Council
ANS	American Nuclear Society
ANSI	American National Standards Institute
AOAC	Association of Official Analytical Chemists
API	American Petroleum Institute
ARBA	American Road Builders Association
ARFTG	Automatic RF Techniques Group
ARI	Air-Conditioning and Refrigeration Institute
ASA	Acoustical Society of American
ASCE	American Society of Civil Engineers
ASHRAE	American Society of Heating, Refrigerating, and Air-Conditioning Engineers
ASME	American Society of Mechanical Engineers
ASNT	American Society for Nondestructive Testing
ASP	American Society of Photogrammetry
ASQC	American Society for Quality Control
ASSE	American Society of Sanitary Engineers
ASTM	American Society for Testing and Materials
ASTM/SAE	American Society for Testing and Materials/Society of Automotive Engineers
AVS	American Vacuum Society
BEA	Bureau of Economic Analysis
BIE	Bureau of Industrial Economics
BIPM	International Bureau of Weights and Measures
BSI	British Standards Institution
CAC	Codex Alimentarius Commission
CBEMA	Computer and Business Equipment Manufacturers Association
CCIR	International Radio Consultative Committee
CCITT	International Telegraph and Telephone Consultative Committee

CCITT/ IEC	International Telegraph and Telephone Consultative Committee/ International Electrotechnical Commission
CCRL	Cement and Concrete Reference Laboratory
CEN	Bureau of the Census
CEQ	Council on Environmental Quality
CGA	Compressed Gas Association
CGPM	General Council on Weights and Measures
CIE	International Commission on Illumination
CIPM	International Committee on Weights and Measures
CNLIA	Council of National Library and Information Associations
CODASYL	Conference on Data Systems Languages
CODATA	Committee on Data for Science and Technology
CORM	Council for Optical Radiation Measurements
CPE	Customer Premises Equipment
DIN	German Institute for Standardization
DMA	Defense Mapping Agency
DOA	Department of the Army, U.S.
DOC	Department of Commerce, U.S.
DOD	Department of Defense, U.S.
DOE	Department of Energy, U.S.
DOI	Department of Interior, U.S.
DOJ	Department of Justice, U.S.
DON	Department of the Navy, U.S.
DOS	Department of State, U.S.
ECCB	Electronic Components Certification Board
ECMA	European Computer Manufacturers Association
ECSA	Exchange Carriers Standards Association
EDA	Economic Development Administration
EIA	Electronic Industries Association
EPA	Environmental Protection Agency
EPA/USCG	Environmental Protection Agency/U.S. Coast Guard
ESA	European Space Agency
ETPC	European Thermophysical Properties Committee
FAO/WHO	Food and Agriculture Organization/World Health Organization
FCMSSR	Federal Committee for Meteorological Service and Supporting Research
FDA	Food and Drug Administration
FEMA	Federal Emergency Management Agency
FPA	Federal Preparedness Agency
FRG	Federal Republic of Germany
GOST	State Committee for Standards of USSR
GWI	Grinding Wheel Institute
HHS	Department of Health and Human Services, U.S.
HHS/FDA	Department of Health and Human Services, U.S./Food and Drug Administration
HPFEB	Honolulu-Pacific Federal Executive Board
HPS	Health Physics Society
IAEA	International Atomic Energy Agency
IAEA/WHO	International Atomic Energy Agency/World Health Organization
IAPS	International Association for the Properties of Steam
ICMSSR	Interdepartmental Committee for Meteorological Services and Supporting Research
ICRU	International Commission on Radiation Units and Measurements
ICSU	International Council of Scientific Unions
ICUMSA	International Commission for Uniform Methods of Sugar Analysis

IEC	International Electrotechnical Commission
IEEE	Institute of Electrical and Electronic Engineers
IES	Institute of Environmental Sciences (Russin, Eugene M., NOAA)
IES	Illuminating Engineering Society
IFCC	International Federation of Clinical Chemistry
IHB	International Hydrographic Bureau
IHO	International Hydrographic Organization
IIW	International Institute of Welding
IJC	International Joint Commission
ILAC	International Laboratory Accreditation Conference
IMEKO	International Measurement Confederation
INMM	Institute of Nuclear Materials Management
IPCU	International Patent Classification Union
ISA	Instrument Society of America
ISCC	Inter-Society Color Council
ISI	Indian Standards Institution
ISO	International Organization for Standardization
ISPRS	International Society of Photogrammetry and Remote Sensing
ISR	International Society of Radiology
ITA	International Trade Administration
ITTC	Inter-American Tropical Tuna Commission
ITU	International Telecommunications Union
IUCR	International Union of Crystallography
IUPAC	International Union of Pure and Applied Chemistry
JCP	Joint Committee on Printing
JCPDS-ICDD	Joint Committee on Powder Diffraction Standards-International Centre for Diffraction Data
JEDEC	Joint Electron Devices Engineering Council
LIA	Laser Institute of America
MPC	Metal Properties Council
MTS	Marine Technology Society
NACE	National Association of Corrosion Engineers
NAPM	National Association of Photographic Manufacturers
NAS	National Academy of Sciences
NAS/NRC	National Academy of Sciences/National Research Council
NASA	National Aeronautics and Space Administration
NBS	National Bureau of Standards
NCCLS	National Committee for Clinical Laboratory Standards
NCRP	National Council on Radiation Protection and Measurements
NCS	National Communications Systems
NCSL	National Conference of Standards Laboratories
NEMA	National Electrical Manufacturers Association
NFPA	National Fire Protection Association
NISO	National Information Standards Organization
NMA	National Micrographic Association
NNDC	National Nuclear Data Center
NOAA	National Oceanic and Atmospheric Administration
NRC	National Research Council
NSC	National Safety Council
NTIA	National Telecommunications and Information Administration
NTIS	National Technical Information Service
OECD	Organization for Economic Cooperation and Development
OFCMSSR	Office of the Federal Coordinator for Meteorological Services and Supporting Research
OIML	International Organization of Legal Metrology

OMB	Office of Management and Budget
OPEI	Outdoor Power Equipment Institute
PAIGH	Pan American Institute of Geography and History
PCPIP	Paris Convention for the Protection of Industrial Property
PENNTAP	Pennsylvania Technical Assistance Program
PFEB	Philadelphia Federal Executive Board
PNL	Panel
PPEMA	Portable Power Equipment Manufacturers Association (formerly Chain Saw Manufacturers Association (CSMA))
PTO	Patent and Trademark Office
RILEM	International Union of Testing and Research Laboratories for Materials and Structures
RILEM/ CIB	International Union of Testing and Research Laboratories for Materials and Structures/International Council for Building Research, Studies and Documentation
RTCA	Radio Technical Commission for Aeronautics
SAE	Society of Automotive Engineers
SAMA	Scientific Apparatus Makers Association
SEMI	Semiconductor Equipment and Materials Institute
SFPE	Society of Fire Protection Engineers
SGCC	Safety Glazing Certification Council
SNM	Society of Nuclear Medicine
SOH	State of Hawaii
TAPPI	Technical Association of the Pulp and Paper Industry
TDCC	Transportation Data Coordinating Committee
UK	United Kingdom
UL	Underwriter's Laboratories
UN	United Nations
UNECE	United Nations Economic Commission for Europe
UNESCO	United Nations Educational, Scientific and Cultural Organization
US	United States
USBGN	U.S. Board on Geographic Names
USCC	U.S. Calorimetry Conference
USCG	U.S. Coast Guard
USGS	U.S. Geological Survey
USNC/CIE	U.S. National Committee/International Commission on Illumination
USNC/IEC	U.S. National Committee/International Electrotechnical Commission
USNC/ITU	U.S. National Committee/International Telecommunications Union
USNWG/ OIML	U.S. National Working Group/ International Organization of Legal Metrology
USPC	U.S. Pharmacopeial Convention, Inc.
USSR	Union of Soviet Socialist Republic
VAMAS	Versailles Project on Advanced Materials and Standards
VIM	Users Liaison Committee for Control Data Corporation
WHO	World Health Organization
WIPO	World Intellectual Property Organization
WMO	World Meteorological Organization
WRC	Welding Research Council

A	Annuitant
APPT.DATE	Appointment Date
C	Parent Committee

CC	Committee that is subordinate to a Parent Committee
CHAIR	Chairperson
DIV	Division
EMP.STATUS	Employment Status
ENCR	Encryption
EXPIR.DATE	Expiration Date
FTP	Full-time Permanent employment status
FT TEMP	Full-time Temporary employment status
INTL	Denotes an activity under the auspices of a international organization
NATL	Denotes an activity under the auspices of a U.S. organization
NATL/I	Denotes an activity under the auspices of a U.S. organization which also has major international responsibilities
NBS,OA	Combination of NBS and Other Agency funding
NON-V	Non-voting status
NO.	Number
N/A	Not Applicable
OA	Other Agency
PARNT ORG	Parent Organization
PROF	Professional
PT PERM	Part-time Permanent employment status
RA	Research Associate
SC	Subcommittee
SSC	Subcommittee that is subordinate to another Subcommittee
TC	Technical Committee
USNC	U.S. National Committee
USNWG	U.S. National Work Group
US TAG	U.S. Technical Advisory Group
WG	Work Group
WG2	Work Group of a Parent Committee
WG4	Work Group of a SSC
-C002	Committee number assigned by SAMI office for record purposes
-SC.01	Subcommittee number assigned by SAMI office for record purposes
-WG.01	Working Group number assigned by SAMI office for record purposes
	(All numbers assigned consecutively)
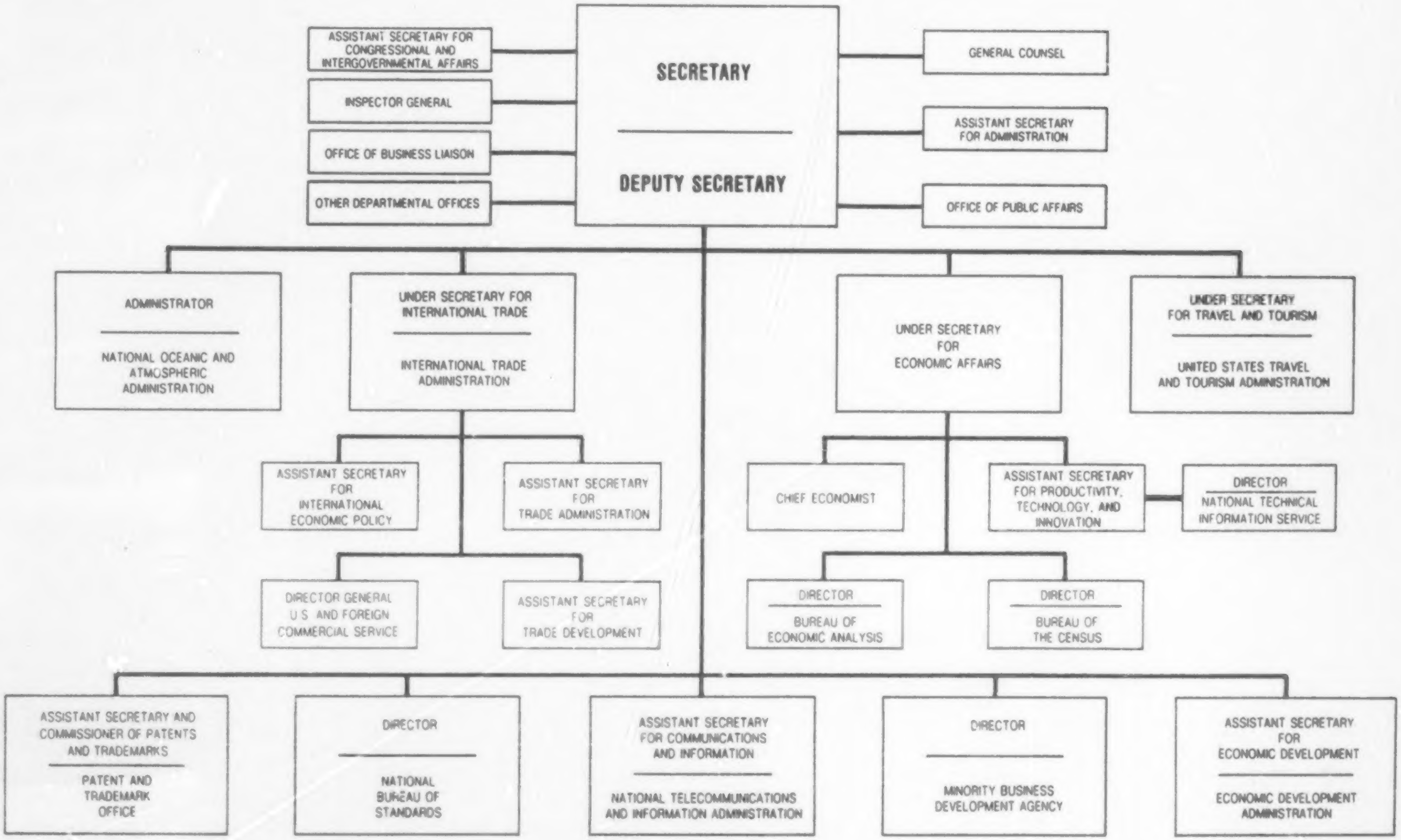
U.S. DEPARTMENT OF COMMERCE